



CASE

**Presents a Royal Show of Tractors
and Farm Equipment**



**AT THEIR
NEW
ASSEMBLY
PLANT,
NORTHMEAD,
N.S.W.**

CASE cordially invite you to come out to Northmead and look over the full range of Tractors and Farm Equipment.

Special arrangements have been made to enable country visitors to view the full range in quiet and comfort . . . simply phone for free transport to and from the Showrooms.

PHONE YY 0231 FOR ARRANGEMENTS

You'll be a welcome guest at

**J. I. CASE
(AUST.) PTY. LTD.**



WINDSOR & BOUNDARY ROADS, NORTHMEAD . . . YY 0231

Section 2 — CATTLE

Committee:

A. Hordern, Junr. (Chairman)	F. A. McIntosh	B. H. Pottle
D. H. Badgery	W. A. Meares	D. A. Pratten
E. K. Bowman	C. Minter	D. H. Robertson
P. Charley	D. G. Munro	C. A. M. Ross
R. J. F. Downes	E. S. Playfair	R. Schmidt
R. W. Hewett	P. H. Playfair	G. F. Shirley
A. Hordern, Senr.		

Steward-in-Chief:

A. Hordern, Junr.

Assistant Stewards-in-Chief:

C. Minter

F. A. McIntosh

TROPHIES ON DISPLAY.

Trophies offered for competition in the Cattle Section shall be on display in the special windows provided for the purpose in the Society's General Showground Office.

HORMONES.

**ANIMALS WHICH HAVE BEEN TREATED WITH HORMONES ARE NOT ELIGIBLE FOR ENTRY OR EXHIBITION.
EXHIBITS T.B. AND C. Ab. FREE.**

Except as the Council may from time to time otherwise determine either generally or in specific instances:—

A. No animal shall be eligible for entry or exhibition unless:—

- It has been tested for C. Ab. with negative result not earlier than thirty (30) days before the closing date of entries, or
- it is to be exhibited from a herd published in the most recent issue of the New South Wales Government Gazette or in the most recent issue of the Government Gazette of some other State of the Commonwealth as being a C. Ab.-free herd, or
- it has been inoculated with "Strain 19" before it attained the age of 12 months or was inoculated after that age and after being, immediately prior to such inoculation, tested for C. Ab. with negative result.
- In the case of Dairy Cattle, an animal born prior to 1st January, 1951, which does not comply with the provisions of paragraphs (a), (b), or (c) hereof may be exhibited, PROVIDED THAT a group certificate, issued by the Kiama Animal Health Co-operative, Ltd., or a like certificate issued by a recognised veterinary surgeon, accompanied by a Statutory Declaration, is received from the exhibitor for each animal to the effect that the animal has been inoculated with "Strain 19" or tested for C. Ab., with a negative result, in accordance with the provisions recognised by the Kiama Animal Health Co-operative, Ltd., or the said Veterinary Surgeon.

PROVIDED THAT in the case of an animal falling within paragraph (a) or paragraph (c) hereof a certificate of the veterinary surgeon who made the C. Ab. test and/or inoculation shall be lodged with the Society not later than twenty-eight (28) days prior to the first day of the Show and such certificate shall be addressed by the Veterinary Surgeon to the Royal Agricultural Society of N.S.W., and provided further that the Veterinary Surgeon must in all cases be a registered Veterinary Surgeon.

B. No animal shall be eligible for entry or exhibition unless:—

- It has been tested for T.B. with negative result within 180 days of closing date of entries, or
- it is to be exhibited from a herd published in the most recent issue of the New South Wales Government Gazette or in the most recent issue of the Government Gazette of some other State of the Commonwealth as being a T.B.-free herd.

PROVIDED THAT in the case of an animal falling within paragraph (a) the entry must be accompanied by a certificate of the veterinary surgeon who made the T.B. test, and such certificate must be addressed by the Veterinary Surgeon to the Royal Agricultural Society of N.S.W., and provided further that the Veterinary Surgeon must in all cases be a registered Veterinary Surgeon.

THE FOREGOING CONDITIONS RELATIVE TO EXHIBITS T.B. AND C. Ab. FREE SHALL APPLY UNLESS THE ANIMALS HAVE BEEN RECORDED IN THE R.A.S. REGISTER OF C. Ab. TESTED HERDS, INOCULATED HERDS, OR T.B. TESTED HERDS.

BOARD OF HEALTH REGULATIONS.

Attention of exhibitors is directed to the conditions laid down by the Board of Health for the milking and disposal of milk during the currency of the forthcoming Royal Easter Show. **THESE CONDITIONS WILL BE RIGIDLY ENFORCED.**

JUDGING DAYS.

Fat Cattle and Beef Cattle. Judging to start on:— Thursday, 7th April, at 2.30 p.m.—Fat Cattle—Pure-bred Stall Fed Steers, on the hoof. Friday, 8th April, at 9 a.m.—Shorthorns, Herefords (Bulls and Bull Groups), Angus (Single Pen Classes only), Devons, Santa Gertrudis. Saturday, 9th April, at 9 a.m.—Poll Shorthorns, Herefords (Cows, Heifers, and Male and Female Groups), Angus (other than Single Pen Classes), Galloways. Monday, 11th April, at 9 a.m.—Poll Herefords. Tuesday, 12th April—Steer Carcasses.	Dual-Purpose Cattle. Saturday, 9th April, at 9 a.m.—Red Polls and Dairy Shorthorns. Dairy Cattle. Monday, 11th April, at 9 a.m.—Australian Illawarra Shorthorns (Classes 190 to 215), Ayrshires (Classes 223 to 247), Jerseys (Classes 255 to 280), Guernseys (Classes 288 to 313), Friesians (Classes 321 to 346). Tuesday, 12th April, at 9 a.m.—Australian Illawarra Shorthorns (Classes 216A to 222), Ayrshires (Classes 248A to 264), Jerseys (Classes 281A to 287), Guernseys (Classes 314A to 320), and Friesians (Classes 347A to 353).
--	---

PAVILIONS OPEN TO PUBLIC.

The Cattle Pavilions will be open to the public from 9 a.m. to 6 p.m. daily.

**SEE CLASSES 170 TO 187 FOR PURE-BRED STEERS AND STEER CARCASSES.
FODDER.**

It is the responsibility of the exhibitor to arrange for his fodder requirements. The sale of all fodder is in the hands of the Official Produce Merchant, whose store on the Showground will be open during the Show.

Sec. 2—CATTLE (Continued).

Fodder shall not be admitted to or removed from the Showground without authority. For purpose of admission, a written order must be presented to the gatekeeper by the exhibitor or his representative, or by an outside merchant when making deliveries on behalf of an exhibitor. In the case of removal an official pass-out check is required. Admission orders and pass-out checks are obtainable from the Director.

For the convenience of exhibitors or other persons specially authorised to enter or leave the Showground with fodder, gates have been allocated as follows:—

- (i) Entry—Furber Road.
- (ii) Exit—(a) From the Horse Section—Lang Road.
- (b) From the Cattle and Pig Section—Paddington.

Conveyances may enter the Showground between 6 a.m. and 8.30 a.m. and must leave by 9.30 a.m. on ordinary days, or by 9 a.m. on Good Friday, Easter Saturday, and Easter Monday.

PENALTY—NON-EXHIBITION OF CATTLE.

In order to prevent the non-exhibition of animals which have been entered for the Show, thus causing unnecessary preparation, expense, and disarrangement of the Show Yard, any person making any entry will be subject to a fine of £1 for each entry of cattle not exhibited, unless a certificate under the hand of exhibitor or his authorised agent be lodged with the Director of the Society before the day of Exhibition, to the effect that such non-exhibition is caused either by (1) the death of the animal or animals; or (2) contagious or infectious disease (confirmed by the explanatory certificate of a veterinary surgeon); or (3) by its becoming ineligible for the class in which it has been entered, or other reasonable cause. The non-payment of such fines to debar all persons owing them from exhibiting at future exhibitions of the Society.

WITHDRAWALS.

Notification of withdrawals must be forwarded to reach the Director not later than 30 days prior to the first day of the Show. Failure to do so will render the exhibitor liable to penalties in accordance with the provisions of General Regulation 57 which will be rigidly enforced.

NO AWARD IF NO EXHIBIT WORTHY.

No exhibit shall receive an award if in the opinion of the judge for any reason it is unworthy of such award. If in the opinion of the judge no exhibit in a Class is of sufficient merit to deserve an award no award in that Class shall be made.

SPECIAL CATTLE REGULATIONS.

Exhibitors are reminded that the Society's General Regulations apply to all sections of the Show and that the Special Regulations hereunder set out which apply to this section only are merely supplementary to the General Regulations.

1. The age of Beef Cattle, Dual-Purpose Cattle and Fat Cattle to be the actual age up to and inclusive of 1st March, 1960, and Dairy Cattle up to and inclusive of 1st January, 1960. An animal born on or after the 1st March, in the case of Beef Breeds and Dual-Purpose Breeds and 1st January, in the case of Dairy Breeds, of the preceding year, shall be eligible for the not over 12 months old class. A similar provision shall apply to the other age classes when calculating the age from date of birth up to and inclusive of the 1st March and 1st January. See head of Beef, Dual-Purpose and Dairy Cattle Sections for further class age definitions. Full particulars must be stated on the certificate of entry of age, breeding number, colour, pedigree, and herd book number, if fixed. In the case where no herd book number is fixed, proof of acceptance for herd book must be produced except where otherwise specified.
2. All adult animals must have been finally accepted for registration in a recognised herd book (Shorthorns, Poll Shorthorns, Herefords, and Poll Herefords are considered as distinct breeds); and proof of registration must accompany all horns, Herefords, and Poll Herefords and proof of registration must be the progeny of registered sires and dams and entries for the Show. All animals not of age for registration must be the progeny of registered sires and dams and definitely recorded in the calf register of the breed society represented; proof of foregoing must be supplied in every case.
3. The pedigree of all stock, excepting Fat Cattle, must be stated on the certificate of entry. This does not apply in the case of herd book foundation stock.
4. Exhibitors of Fat Cattle must state on the certificate of entry the name of the breeder, where fattened, and the food upon which the cattle have been kept during the 12 months previous to the exhibition and as far as practicable whether the animal or animals is or are horned, dehorned or poll.
5. In Fat Cattle classes, unless otherwise stated, no animal will be eligible to enter in or compete if it is over 18 months old.
6. A Class in which the exhibit comprises one animal shall be a Single Class; a Class in which the exhibit comprises more than one animal shall be a Group Class.
7. All cows in the Stud Beef Classes three years old or over, in accordance with the Show Regulations, must be in calf or have had a calf registered with the relative Breed Society. As proof of being in calf, a veterinary certificate must be furnished prior to the opening day of the Show.
8. The exhibitors of dry cows in breeding classes must supply before judging a certificate that the cow has calved at least nine months prior to the date of exhibition or has been at least six months in calf.
9. Any cow, entered as dry, if in milk at the time of the competition, may compete as a wet cow and vice versa. Such transferred entry shall be additional to any entries made by the exhibitor in the relative class. Cows entered in dry classes, which are in milk on the day of judging, must be milked out immediately prior to their entering the judging ring.
10. All cows (Red Polls and Dairy Shorthorns excepted) entered in the Cow in Milk classes will be milked dry at 4 p.m., Sunday, 10th April. The exhibitor or his representative to be present when the cows are being stripped out. Any cow, which in the opinion of the stewards, is carrying excessive milk shall be debarred from competition. Should the judge require any cow to be milked out before making his award, same shall be done. Red Polls and Dairy Shorthorns will be milked dry at 4 p.m., Friday, 8th April.
11. A heifer is defined as being under 3 years old and as not having had a calf.
12. An animal entered in a class as a heifer shall not be ineligible for such class by reason only of her having given birth to a calf provided the calf was born on the Showground and provided that notice of such birth has been given to the Society's Cattle Superintendent within 12 hours of the calving. Nor shall a heifer or cow if dry at the commencement of the judging of her breed be regarded as a wet cow by reason only of her having calved subsequent to such commencement.

Sec. 2—CATTLE (Continued).

13. If a female is or was one of two or more calves of the same gestation and if one of the other calves is or was a bull, the female shall not be eligible for entry or exhibition unless and until it produces a calf.
14. No staining or colouring of horns or skin of any animal entered for the Show will be allowed.
15. Cattle which are not thoroughly tractable to lead will not be admitted to the ground.
16. All bulls, 12 months old or over, must have rings and be provided with leads, and all females, except Fat Cows, must be provided with strong halters and be thoroughly broken to lead. Every poll bull and every wholly or partially dehorned bull shall be securely tied up both by an effective halter and by an effective neck rope or collar at all times whilst in a cattle shed and not under the immediate and effective control of an attendant.
17. Exhibitors in the Dairy Cattle Section will be allowed only TWO entries in each of the following classes:—
 - (a) Over 18 months and not over 2 years of age.
 - (b) Over 12 months and not over 18 months of age.
 - (c) Not over 12 months of age.

Except as above and except where otherwise specified exhibitors in the Beef, Dual-Purpose and Fat Cattle Sections will be allowed to enter not more than THREE exhibits in each single class and THREE entries in each group class. In any class for Dairy Cows in milk only and where the age restriction is five years or over an exhibitor may enter any number of exhibits.

18. Judges to be instructed that all cases of doubtful age shall be referred by them to the Stewards before the awards are made. The age of stud animals shall be governed by the certificate issued by the breed Society with which the animal is registered. Where a doubt is raised concerning the age of Fat Cattle, the dentition will be taken or a calf registration certificate issued by the breed Society with which the animal is registered.
19. No animal, whether male or female, shall be eligible for exhibition, except in Fat Cattle Classes, if it is not entire.
20. Dairy Cattle classes shall be judged in accordance with the order of classes as printed in the schedule for each breed.
21. A dehorned animal competing in the dairy cattle classes shall not be penalised for the absence of horns.
22. (a) In awarding the Senior Championship in the Beef Breed Section the first prize winners of the relative sex in the single pen classes for Exhibits over the age of 18 months shall be eligible.

In awarding the Senior Championship in the Dairy Breed Section the first prize winners of the relative sex in the single pen class for Exhibits over the age of 24 months shall be eligible.
- (b) In awarding the Reserve Senior Championship for the Beef Breed Section the Exhibits eligible to compete shall be:—
 - (i) The first prize winners of the relative sex in the single pen classes for Exhibits over the age of 18 months except the winner to which the Championship has been awarded; and
 - (ii) The second prize winner in the class in which the Exhibit later awarded the Championship was awarded the first prize.

In awarding the Reserve Senior Championship for the Dairy Section the Exhibits eligible to compete shall be:—

 - (i) The first prize winners of the relative sex in the single pen classes for Exhibits over the age of 24 months except the winner to which the Championship has been awarded; and
 - (ii) The second prize winner in the class in which the Exhibit later awarded the Championship was awarded the first prize.
- (c) In awarding the Junior Championship in the Beef Breed Section the first prize winners of the relative sex in the single pen classes for Exhibits not over 18 months of age shall be eligible to compete.

In awarding the Junior Championship in the Dairy Breed Section the first prize winners of the relative sex in the single pen classes for Exhibits not over 24 months of age shall be eligible to compete.
- (d) In awarding the Reserve Junior Championship in the Beef Breed Section the Exhibits eligible to compete shall be:—
 - (i) The first prize winners of the relative sex in single pen classes for Exhibits not over 18 months of age excepting the winner to which the Junior Championship has been awarded; and
 - (ii) The Exhibit to which the second prize was awarded in the class in which the Exhibit later awarded Junior Championship was awarded the first prize.

In awarding the Reserve Junior Championship in the Dairy Breed Section the Exhibits eligible to compete shall be:—

 - (i) The first prize winners of the relative sex in single pen classes for Exhibits not over the age of 24 months excepting the winner to which the Junior Championship has been awarded; and
 - (ii) The Exhibit to which the second prize was awarded in the class in which the Exhibit later awarded Junior Championship was awarded the first prize.
- (e) If an Exhibit to which a Senior Championship has been awarded shall be found to have been disqualified or be found to have been unqualified to compete for the Senior Championship then both the Senior and the relative Reserve Senior Championship Awards shall be cancelled and if such cancellation relates to a male Exhibit the Grand Champion Award shall also be cancelled. The Senior Championship shall then be awarded to the Exhibit of the same sex to which the cancelled Reserve Senior Championship was previously awarded and thereupon the Judge shall:—
 - (i) Award the Reserve Championship to whichever of the other Exhibits eligible to compete he considers of greatest merit; and
 - (ii) Make a fresh Award of the Grand Championship where such has previously been made to a male Exhibit and has been so cancelled.
- (f) If an Exhibit to which a Junior Championship has been awarded shall be found to have been disqualified or be found to have been unqualified to compete for the Junior Championship then both the Junior and the relative Reserve Junior Championship Awards shall be cancelled and if such cancellation relates to a male Exhibit the Grand Champion Award shall also be cancelled. The Junior Championship shall then be awarded to the Exhibit of the same sex to which the cancelled Reserve Junior Championship was previously awarded and thereupon the Judge shall:—
 - (i) Award the Reserve Championship to whichever of the other Exhibits eligible to compete he considers of greatest merit; and
 - (ii) Make a fresh Award of the Grand Championship where such has previously been made to a male exhibit and has been so cancelled.
23. Any cattle not fed or watered by the exhibitor or his agent shall be fed and watered by the Society and the cost charged to the owner or selling agent.
24. Exhibits are to be on the Showground at least one day prior to the first day of the Show (8th April), and must remain on exhibition until midnight on Monday, 18th April.
25. In all Classes where only two or three prizes are offered, Very Highly Commended, Highly Commended, and Commended cards and ribbons may be awarded at the discretion of the judge.
26. To enable the necessary stalls to be prepared, each exhibitor of cattle must, when forwarding entries, state on the certificate of entry the total number of cattle he will be sending to the Show. No cattle can compete in any class additional to those for which they are entered on the certificate of entry.

Sec. 2—CATTLE (Continued).

27. No animal shall be admitted to the judging ring during the judging of any class unless it is an exhibit in such class, but a calf of the exhibit in a beef breed class may be admitted if it is under the age of six months and is being suckled by the exhibit.
In a class for single animals no ribbon or other evidence of a previous award shall be worn or displayed in the ring. In a class for a group of two or more animals in classes for beef-bred or for dual-purpose-bred animals, each animal of the group shall wear any ribbon or ribbons previously awarded to it in a single class during the judging of the same breed classes in the same section.
28. In order that the animals comprising a group may be readily identified each shall carry the catalogue number allotted it in its original class. The Herdsman in charge shall carry the number for the group.
29. No animal other than an exhibit in respect of which application for entry has been accepted by the Society shall be brought on to the Showground by any exhibitor or other person except with the consent of the Director.
30. An animal will not be eligible to parade or to compete in a class by reason only of the Society's acceptance of its entry and/or of its inclusion in the Society's printed catalogue.
31. Any animal which by judging day has become ineligible for a class in which it is entered shall not compete in such class.
32. The Society reserves the right if it so chooses to transfer an animal from a class, in which it has been entered but for which on judging day it is ineligible to compete, to a class for which it is or has become eligible to compete.
33. The Society shall have the right at any time to cancel the entry of any exhibit without assigning any reason therefor notwithstanding prior acceptance of such entry provided that if an entry be cancelled except for a reason for which the exhibitor is responsible the relative entry fee upon cancellation of the entry shall be refunded to the exhibitor.
34. No animal other than an exhibit shall be displayed or exposed for sale on the Showground.
35. Every exhibitor warrants that he is the absolute owner of every animal brought by him or by his authority on to the Showground and agrees to indemnify and shall indemnify the Society against all claims on whatsoever ground and for whatsoever cause made against the Society in respect of such animal at the instance of any other person.
36. If, in the opinion of a Veterinary Surgeon of the Society, an animal on the Showground shall be so injured or be so affected by sickness, disease or other ailment as to warrant its destruction or its removal from the Showground and the case may be, the Society shall be entitled to have the animal destroyed and/or removed from the Showground and/or shall be entitled to require the owner to forthwith remove the animal from the Showground. All costs incurred by the Society in connection with such animal shall be for the account of the owner and shall be refunded by him to the Society.

INSPECTOR'S VERIFICATION OF TYPE, DESCRIPTION AND ELIGIBILITY.

37. (a) Each animal shall be subject to inspection and/or examination by an inspector or inspectors appointed by the Society. The inspector or inspectors appointed shall submit to the Director, in writing, a complete report of his/their findings as follows:—
 - (i) In the case of Beef Breeds or Dual-Purpose Breeds these inspections must be carried out as early as practicable but NOT later than 4 p.m., Thursday, 7th April;
 - (ii) In the case of Dairy Breeds these inspections must be carried out as early as practicable but NOT later than 4 p.m., Saturday, 9th April.
- (b) If any such inspector shall certify that in his opinion—
 - (i) the animal is not true to type, or
 - (ii) the animal is not of such description or merit as to be a worthy exhibit in the class or classes in which it is entered, or
 - (iii) such animal bears any marking, whether in the nature of colour, tattoo, fire or other brand, surgical operation, or otherwise contrary to the markings disclosed in the relative certificate of entry, or does not show some such marking attributed to it in the relative certificate of entry or if any such marking or absence of marking is not in accordance with the particulars furnished in respect of such animal by the relative breed society, the animal shall be ineligible for exhibition and the Society may require the animal to be forthwith removed from the Showground and the exhibitor, upon receipt of such notice, shall forthwith remove such animal and failing such removal by him within the time prescribed by the Director the Director may remove the animal or cause the animal to be removed and all costs and expenses of removal shall be borne by the exhibitor and shall be refunded to the Society. Each such animal shall at all times be at the sole risk and responsibility of the exhibitor and the person or persons removing the animal shall at all times be deemed to be the agents of the exhibitor and all acts and omissions on the part of such person or persons shall be deemed to be the acts and omissions of the exhibitor who shall indemnify and hold indemnified the Society its servants and agents from all claims whatsoever in respect of the animal whether by reason of any loss or injury to or caused by the animal or because of transportation, feeding or housing or otherwise howsoever.
 - (iv) The animal is barren.
 - (v) The animal is suffering from or has any apparent physical defect, ailment, injury, or affection.
- (c) No inspector shall be required to furnish to the exhibitor any reasons for his determination nor shall there be any appeal against such determination at the instance of the exhibitor, provided always that the Steward-in-Chief or Assistant Steward-in-Chief of the Cattle Section or the Chief Steward of the particular Dairy Breed classes in which such animal is entered for exhibition may override any such determination and permit the animal to remain on the Showground with or without the right of being paraded and/or exhibited as such Steward-in-Chief, Assistant Steward-in-Chief or Chief Steward may, in his absolute discretion, determine.
- (d) Each Breed Society shall be requested to nominate three persons qualified to act as inspectors in order to facilitate the appointment of an inspector or inspectors by the Society for the purpose of this Regulation.
- (e) In the case of beef cattle "Breed Society" means—
 - (i) in relation to horned Shorthorn cattle, "The Shorthorn Society of Australia (N.S.W. Branch)";
 - (ii) in relation to Poll Shorthorn cattle, "The Poll Shorthorn Society of Australasia";
 - (iii) in relation to horned Hereford cattle, "The Australian Hereford Society";
 - (iv) in relation to poll Hereford cattle, "The Australian Poll Hereford Society";
 - (v) in relation to Devon cattle, "The Devon Breeders' Society of Australia";
 - (vi) in relation to Angus cattle, "The Angus Society of Australia";
 - (vii) in relation to Galloway cattle, "The Galloway Cattle Society of Australia";
 - (viii) in relation to Santa Gertrudis cattle, "The Santa Gertrudis Breeders (Australia)".
- (f) In the case of dual-purpose cattle "Breed Society" means—
 - (i) in relation to Red Poll cattle, "The Red Poll Cattle Breeders' Association of Australia (N.S.W. Branch)";
 - (ii) in relation to Dairy Shorthorn cattle, "The Dairy Shorthorn Association of Australia".
- (g) In the case of dairy cattle "Breed Society" means—
 - (i) in relation to Australian Illawarra Shorthorn Cattle, "The Australian Illawarra Shorthorn Society (N.S.W. Branches)";
 - (ii) in relation to Ayrshire cattle, "The Ayrshire Cattle Herd Book Society of Australasia (N.S.W. Branch)";
 - (iii) in relation to Jersey cattle, "The Australian Jersey Herd Society (N.S.W. Branch)";
 - (iv) in relation to Guernsey cattle, "The Guernsey Cattle Society of Australia (N.S.W. Branch)";
 - (v) in relation to Friesian cattle, "The Friesian Cattle Club of Australia (N.S.W. Branch)".
- (h) Each inspector shall ensure that the provisions of Regulation 16 have been complied with.

Sec. 2—CATTLE (Continued).

38. Each Selling Agent who makes a sale or sales of cattle situated on the Showground or of cattle after leaving the Showground but before the cattle have reached the destination to which they were sent from the Showground shall pay to the Society a rental equivalent to one per cent of the gross proceeds of the sale or sales.
39. Each exhibit in a single class whilst parading before the Judge shall carry conspicuously as directed by the Chief Steward a number card corresponding with the number assigned to the exhibit in respect of that class in the catalogue.
40. Each member of an exhibit in a Group class whilst parading before the Judge shall carry a number card assigned to it as an exhibit in a single class in addition to any other number card assigned to it as a member of the group.
41. To enable the Society to remove all soiled straw and manure from the passageways in the Cattle Pavilions, such refuse is to be removed from each stall not later than 7 a.m. daily. Maintenance of the cleanliness of the stalls shall be the responsibility of each exhibitor.
42. Each exhibit must be paraded as from time to time directed by the Society. This rule will be strictly enforced. Any exhibitor who fails to parade his cattle when called upon to do so shall forfeit all prize money (if any) won by him, and be liable to a fine of five pounds (£5) for each animal not paraded.
43. Each exhibit, while participating in a parade, must for identification purposes carry a breastplate provided for the purpose by the Society in such manner as the Society may direct and in particular so that it may be readily seen by spectators and so that the animal may be readily identified by the number assigned to it.
44. Every attendant of an exhibit must be attired in accordance with directions given from time to time by the Society. Except as otherwise so directed, every attendant of an exhibit, whilst parading such exhibit either before a judge or in the Grand Parade, shall wear a clean, approved dust-coat.
Note: A dust-coat may normally be obtained, free of cost, from the Cattle Superintendent upon application, but such dust-coat shall be used by the attendant for the purpose only for which it is issued and it shall at all times remain the property of the Society, and shall be forthwith returned by the attendant, after such use, to the Cattle Superintendent.
45. In the Beef Cattle Section, the breed represented by the Champion Steer on the hoof will lead the Grand Parade each year, followed by the breed represented by the Champion Carcass. Dairy Cattle shall be governed by the award of the Supreme Champion Dairy Cow.

ATTENTION IS DRAWN TO REGULATIONS.

46. All protests as to the age of animals shall be referred to the Stewards who may call on the Society's Veterinary Surgeon for report, and shall be settled on his and other evidence by the Council, whose decision is final without recourse as already provided.
47. Should the occasion arise after the closing date of entries when an exhibitor is appointed as a judge in the section in which he has made nominations, the nominations will be debarred from being paraded and judged but will still be eligible for sale.
48. A deposit of £1 will be charged in respect of each mattress supplied to those persons allocated sleeping accommodation. This fee must be remitted when entries are being lodged.

HOSPITAL PENS.

Exhibitors desirous of using Hospital Pens for sick or calving stock are requested to apply to the Cattle Superintendent.

RAILWAY CERTIFICATES.

Certificates granting reduced rail carriage of cattle, returning to the station they were trucked from must be obtained at the Superintendent's office. These certificates must be obtained before the cattle leave the ground and must be presented at the time of consigning, OTHERWISE FULL TRAINAGE WILL BE CHARGED. A concession rail certificate will not be issued unless the exhibit is returned to the station whence it was trucked within four weeks of the date of the forward journey.

PRIZE RIBBONS.

Subject to the Regulations ribbons shall be awarded throughout the Cattle Section in accordance with the following table:—

Up to 5 exhibits	3 ribbons
6 to 10 "	4 ribbons
11 to 20 "	5 ribbons
21 to 30 "	6 ribbons
31 to 40 "	7 ribbons
over 40 "	8 ribbons

SPECIAL NOTICE.

CATTLE STUDENTS AND FODDER SUBSIDY.

CATTLE STUDENTS—
Students from the Hawkesbury Agricultural College and the Veterinary School of the Sydney University will be appointed for the purpose of assisting cattle exhibitors with the preparation of their cattle. Such assistance shall be available from the day before judging of the breed up to and including the day on which the breed is sold by Public Auction during the currency of the Show. Exhibitors desiring students must state on their Certificate of Entry the number they require. They shall also undertake to pay 20/- per day, for each student, towards the Society's expenses incurred by the appointment of the students. Should an exhibitor desire the services of students at an earlier or until a later date, the cost for the extra period shall be borne wholly by the exhibitor. Unless the aforesaid is observed the students shall not be available. Exhibitors requesting the services of student/s shall be responsible for the prescribed fees irrespective of whether or not the student/s are actually employed.

FODDER SUBSIDY—

The Society shall subsidise exhibitors' feeding costs on the basis of one shilling and six pence per day for each prize winning exhibit in single classes of both Beef and Dairy Breeds on and from judging day until Tuesday, 19th April.

BEEF CATTLE

Judging to start on:—

Thursday, 7th April, at 2.30 p.m.—Fat Cattle—Pure-Bred Stall Fed Steers, on the hoof.
Friday, 8th April, at 9 a.m.—Shorthorns, Herefords (Bulls and Bull Groups), Angus (Single Pen Classes only), Devons, Santa Gertrudis.

Sec. 2—CATTLE (Shorthorns).

Saturday, 9th April, at 9 a.m.—Poll Shorthorns, Herefords (Cows, Heifers, and Male and Female Groups), Angus (other than Single Pen Classes), Galloways.
 Monday, 11th April, at 9 a.m.—Poll Herefords.
 Tuesday, 12th April—Steer Carcasses.
 An exhibitor may nominate up to five animals in Classes 3 to 6, 22 to 25, 43 to 46, 63 to 66, 78 to 81, 97 to 100, provided that any number in excess of three is withdrawn on or before 18th March, 1960. Where an exhibitor fails to notify such withdrawals by the appointed time, the first three nominations in alphabetical order of name shall constitute his entries.

HORMONES.

ANIMALS WHICH HAVE BEEN TREATED WITH HORMONES ARE NOT ELIGIBLE FOR ENTRY OR EXHIBITION.

EXHIBITS T.B. and C. Ab. FREE.

Except as the Council may from time to time otherwise determine either generally or in specific instances—

A. No animal shall be eligible for entry or exhibition unless—

- (a) It has been tested for C. Ab. with negative result not earlier than thirty (30) days before the closing date of entries, or
- (b) It is to be exhibited from a herd published in the most recent issue of the New South Wales Government Gazette or in the most recent issue of the Government Gazette of some other State of the Commonwealth as being a C. Ab.-free herd, or
- (c) It has been inoculated with "Strain 19" before it attained the age of 12 months or was inoculated after that age and after being, immediately prior to such inoculation, tested for C. Ab. with negative result.

PROVIDED THAT in the case of an animal falling within paragraph (a) or paragraph (c) hereof a certificate of the veterinary surgeon who made the C. Ab. test and/or inoculation shall be lodged with the Society not later than twenty-eight (28) days prior to the first day of the Show, and such certificate shall be addressed by the Veterinary Surgeon to the Royal Agricultural Society of N.S.W., and provided further that the Veterinary Surgeon must in all cases be a registered Veterinary Surgeon.

B. No animal shall be eligible for entry or exhibition unless—

- (a) It has been tested for T.B. with negative result within 180 days of closing date of entries, or
- (b) It is to be exhibited from a herd published in the most recent issue of the New South Wales Government Gazette or in the most recent issue of the Government Gazette of some other State of the Commonwealth as being a T.B.-free herd.

PROVIDED THAT in the case of an animal falling within paragraph (a) the entry must be accompanied by a certificate of the Veterinary Surgeon who made the T.B. test, and such certificate must be addressed by the Veterinary Surgeon to the Royal Agricultural Society of N.S.W., and provided further that the Veterinary Surgeon must in all cases be a registered Veterinary Surgeon.

The foregoing conditions relative to exhibits T.B. and C. Ab. free shall apply unless the animals have been recorded in the R.A.S. Register of C. Ab. Tested Herds, Inoculated Herds, or T.B. Tested Herds.

AGE OF STUD BEEF CATTLE.

The age of all stud beef cattle to be actual age up to and inclusive of 1st March, 1960.

DATES OF BIRTH FOR CLASSES RESTRICTED BY AGE.

Stated hereunder is an explanation regarding classes which restrict the eligibility of an exhibit by the fact of its age. The dates shown within the parentheses are those on, or between which, the exhibit must be born to enable it to compete in the class referred to immediately preceding the parentheses.

Over 3 years (Before 1st March, 1957); Over 2½ and not over 3 years (1st March—31st Aug., 1957); Over 2 and not over 3 years (1st March, 1957—28th Feb., 1958); Over 2 and not over 2½ years (1st Sept., 1957—28th Feb., 1958); Not over 2½ years (On or after 1st Sept., 1957); Over 2 years (Before 1st March, 1958); Over 21 months and not over 2 years (1st March—31st May, 1958); Not over 2 years (On or after 1st March, 1958); Over 18 months and not over 2½ years (1st Sept., 1957—31st Aug., 1958); Over 18 months and not over 2 years (1st March—31st Aug., 1958); Over 18 and not over 21 months (1st June—31st Aug., 1958); Not over 18 months (On or after 1st Sept., 1958); Over 15 and not over 18 months (1st Sept.—30th Nov., 1958); Over 12 months and not over 2 years (1st March, 1958—28th Feb., 1959); Over 12 and not over 18 months (1st Sept., 1958—28th Feb., 1959); Over 12 and not over 15 months (1st Dec., 1958—28th Feb., 1959); Over 12 months (Before 1st March, 1959); Not over 12 months (On or after 1st March, 1959); Over 6 and not over 12 months (1st March—31st Aug., 1959).

WITHDRAWALS.

Notifications of withdrawals must be forwarded to reach the Director not later than 30 days prior

to the first day of the Show. Failure to do so will render the exhibitor liable to penalties in accordance with the provisions of General Regulation 57, which will be rigidly enforced.

MOST SUCCESSFUL EXHIBITOR.

The award shall be determined as follows:—For the five highest awards in each class, points shall be allocated on the basis of 5, 4, 3, 2, and 1. Should there be fewer than five awards in any one class, the points shall be on the said basis in order of merit. In addition, there shall be 2 points for Grand Champion, 3 for Champion, 2 for Reserve Champion, 2 for Junior Champion, and 1 for Reserve Junior Champion. The exhibitor gaining the highest number of points shall be the winner. In the event of two or more exhibitors securing an equal number of points the exhibitor gaining the greatest number of first prizes shall be the winner.

SHORTHORNS

- | | |
|--|---|
| <p><i>Judge:</i>
 C. H. Bennett,
 Exton House,
 Westbury, Tas.</p> | <p><i>Stewards:</i>
 E. S. Playfair (Chief)
 J. D. Robertson
 (Paraders' Selector)
 E. K. Bowman
 D. G. Munro
 D. R. Bowman
 G. R. N. Gill
 S. Hordern, Junr.
 K. Howarth</p> |
|--|---|

Each exhibit must conform to the rules and regulations of the Shorthorn Society of Australia before being eligible for exhibition and/or to gain an award.

All bulls, irrespective of age, must have been finally accepted for registration in Coates' Herd Book or the Shorthorn Herd Book of Australia.

Sec. 2—CATTLE—Shorthorns (Continued).

and proof of registration must accompany all entries for the Show. All females not of age for registration must be the progeny of registered sires and dams and definitely recorded in the calf register of the breed society; proof of the foregoing must be supplied in every case. For particulars of the Shorthorn Herd Book of Australia, apply to Secretaries—F. H. Berryman, Endeavour House, 33 Macquarie Place, Sydney; H. T. C. Woodfull, Royal Show Grounds, Epsom-rd., Ascot Vale, Melbourne.

Exhibitors must provide Bulldog grips for all heifers 18 months of age and under when such heifers are marshalled prior to parading in the Grand Parade.

PRIZE RIBBONS.

Subject to the Regulations, ribbons may be awarded throughout the Cattle Section in accordance with the following table:—

Up to 5 exhibits	..	3	ribbons.
6 to 10	"	4	"
11 to 20	"	5	"
21 to 30	"	6	"
31 to 40	"	7	"
over 40	"	8	"

CLASS 1—Bull, over 3 years old. First, £6; second, £4; third, £2.

1. WHITNEY PASTORAL CO. PTY., LTD. Coombing Printer, 7136 rd. (497); 6:12:56; s. Easterlovat Fortitude (imp.—395,034, C.H.B.), d. Coombing Princess Royal 18th, 17,857.

CLASS 2—Bull, over 2 and not over 3 years old. First, £6; second, £4; third, £2.

2. CLARKE, Sir RUPERT. Bolinda Illinois, 7393, w. (128); 14:7:57; s. Saltoun Nelson (imp.—5140, C.H.B.), d. Polinda Alicia Butterfly 2nd+, 20,142.

3. IMPERIAL CHEMICAL INDUSTRIES OF AUSTRALIA AND NEW ZEALAND, LTD. Icianz Geranium, 7363, rd., l.w. (54); 21:9:57; s. Calrossie Incentive (imp.—396,209, C.H.B.), d. Greenwich Ury Gilda, 20,568.

4. ROUND HILL PTY., LTD. Round Hill Crepello, 7317, rd. (55); 11:6:57; s. Erimus Intrepid (imp.—396,914, C.H.B.), d. Round Hill Fairy Queen, 19,981.

5. STARRITT, G., and SON. Saltoun Rover (imp.—Vol. 105, C.H.B.), rd. (R10); 29:1:58; s. Tradlin Buccaneer (8275, C.H.B.), d. Saltoun Buttercup 9th (44,956, C.H.B.).

CLASS 3—Bull, over 21 months and not over 2 years old. First, £6; second, £4; third, £2.

6. CLARKE, Sir RUPERT. Bolinda Joel, 7597, rd. (143); 10:3:58; s. Millhills Liberator (imp.—397,384, C.H.B.), d. Bolinda Jill+, 17,822.

7. CLARKE, Sir RUPERT. Bolinda Joshua, 7798, rd. (144); 14:3:58; s. Millhills Liberator (imp.—397,384, C.H.B.), d. Bolinda Anita Butterfly+, 16,448.

8. FIELD, Mrs. J. H. Widgiawa Admiral, 7680, rd. (8); 17:4:58; s. Crichton Bedford (imp.—3764, C.H.B.), d. Coonong Broadhooks Rosewood 2nd, 20,940.

9. FIELD, Mrs. J. H. Widgiawa Airman, 7681, rd. (9); 19:4:58; s. Crichton Bedford (imp.—3764, C.H.B.), d. Coonong Jealous Flower 2nd, 20,941.

10. FLEMING, T. H., and SONS. Russley Igloo (A.I.), 7667, w. (414); 3:5:58; s. Easterlovat Gregalach (imp.—385,619, C.H.B.), d. Russley Beauty 7th, 15,771.

11. FLEMING, T. H., and SONS. Russley Inca, 7718, rd. (413); 2:5:58; s. Calrossie Consolation (imp.—368,445, C.H.B.), d. Russley Fairy, 21,184.

12. HOOD, F. Kywanna Grand Parade, 7556, rn. (315); 22:3:58; s. Erimus Heratio (imp.—392,505, C.H.B.), d. Kywanna Fairy Princess 5th, 15,392.

13. LAMBELL, A. and W., PTY., LTD. Weenya High Monarch, 7479, rn. (8H); 3:4:58; s. Glastullich Kenneth (imp.—381,708, C.H.B.), d. Duncrahill Davina Broadhooks (imp.), 14,144.

CLASS 4—Bull, over 18 and not over 21 months old. First, £4 10s.; second, £2 10s.; third, £1 10s.

14. BENNETT, C. H. Exton Nickel, 7903, w. (A88); 19:7:58; s. Kair Crusade (imp.—4169, C.H.B.), d. Exton Rachel Weston, 21,189.

15. BENNETT, C. H. Exton Nightingale, 7904, rn. (A812); 28:7:58; s. Calrossie Broadhooks Escort (imp.—386,887, C.H.B.), d. Exton Minstrel, 13,521.

16. BENNETT, C. H. Exton Notable, 7905, rd. (819); 6:8:58; s. Calrossie Broadhooks Escort (imp.—386,887, C.H.B.), d. Exton Fancy, 16,364.

17. CLARKE, Sir RUPERT. Bolinda Jacobin+, 7593, rd. (146); 9:6:58; s. Millhills Liberator (imp.—397,384, C.H.B.), d. Calrossie Broadhooks Elma (imp.), 14,878.

18. CLARKE, Sir RUPERT. Bolinda Jager+, 7594, rd. (149); 19:6:58; s. Millhills Liberator (imp.—397,384, C.H.B.), d. Glastullich Roseblush (imp.), 16,466.

19. CLARKE, Sir RUPERT. Bolinda John Bull, 7598, rn. (150); 28:6:58; s. Millhills Liberator (imp.—397,384, C.H.B.), d. Bolinda Alicia Butterfly 2nd, 20,142.

20. COBBORA PASTORAL CO. Cobbora Iron-clad, 7940, rd. (388); 10:6:58; s. Chapelton Bonaparte (imp.—337, C.H.B.), d. Cobbora May Rose, 19,697.

Sec. 2—CATTLE—Shorthorns (Continued).

21. FREUDENSTEIN, F. J. and G. F. Coonong Fusileer, 7583, rn. (G35); 17:8:58; s. Coonong Caesar, 6657, d. Coonong Margo Broadhooks 3rd, 17,613.
 22. FREUDENSTEIN, W. J., and SONS. Omaru Diplomat, 7824, rd. (D13); 24:7:58; s. Morphie Maurice (imp.—133, C.H.B.), d. Tyagong Molly, 18,640.
 23. IMPERIAL CHEMICAL INDUSTRIES OF AUSTRALIA AND NEW ZEALAND, LTD. Icianz Lithium+, 7763, rd. (68); 2:6:58; s. Calrossie Incentive (imp.—396,209, C.H.B.), d. Pyecrust (imp.), 16,124.
 24. WITHDRAWN.
 25. INGREY, O. E. Calare Iron Manger, 7920, rd. (81); 20:7:58; s. Greenwich Iron, 6769, d. Calare Royal Lady, 21,246.
 26. KYALLA PTY., LTD. Greenwich King John, 7636, rn. (K21); 19:6:58; s. Calrossie Paramount (imp.—396,214, C.H.B.), d. Munduney Augusta 83rd, 19,793.
 27. KYALLA PTY., LTD. Greenwich Klaymor+, 7569, rd. (K32); 29:7:58; s. Calrossie Royal Standard (imp.—381,688, C.H.B.), d. Basildon Mina 21st (imp.), 16,402.
 28. LAMMULL, A. and W., PTY., LTD. Weenya Hall Mark+, 7809, rd. (16H); 20:6:58; s. Glastullich Kenneth (imp.—381,708, C.H.B.), d. Curstrad Mysie 3rd (imp.), 15,130.
 29. LAMBILL, A. and W., PTY., LTD. Weenya Historian, 7813, rd. (18H); 12:7:58; s. Bapton Connosseur (imp.—6412, C.H.B.), d. Antrim Princess Anne+, 19,630.
 30. McKENNA, J. H., and SON. Hartwoud Juggler, 7733, rd. (168); 7:8:58; s. Phojahy Labrador (imp.—396,187, C.H.B.), d. Strathkellar Cherryblossom 4th, 18,220.
 31. McKENNA, J. H., and SON. Hartwoud Justice, 7734, rd. (165); 30:6:58; s. Kywanna Ringmaster, 4744, d. Hartwoud Clipper 13,923.
 32. MIDDLETON, A. G. Strathkellar Legislator, 7591, rn. (203); 10:6:58; s. Strathkellar Indra, 7009, d. Strathkellar Muse, 21,194.
 33. NORRIS, R. A. Faversham Dante, 7575, rd. (85); 3:7:58; s. Erimus Janus (imp.—2979, C.H.B.), d. Coonong Silent Lady 2nd, 18,446.
 34. ROSS, W. R. Dauntless Justin, 7786, rn. (4); 3:6:58; s. Cruggleton Justinian (imp.—387,109, C.H.B.), d. Dauntless Snow Girl, 21,150.
 35. ROUND HILL PTY., LTD. Round Hill Diomed+, 7850, rd. (103); 29:6:58; s. Erimus Intrepid (imp.—396,914, C.H.B.), d. Clipper Demoiselle (imp.), 21,097.
 36. STARRITT, G., and SON. Kelso Observer, 7805, w. (E46); 12:8:58; s. Erimus Interloper (imp.—396,911, C.H.B.), d. Kelso Grand Duchess 3rd, 20,124.
 37. STARRITT, G., and SON. Kelso Officer, 7948, rd. (E39); 12:7:58; s. Glastullich Greatheart (imp.—2334, C.H.B.), d. Kelso Marigold Bloom 2nd, 18,246.
 38. STARRITT, G., and SON. Kelso Olympian, 7949, rd. (E37); 1:7:58; s. Glastullich Greatheart (imp.—2334, C.H.B.), d. Kelso Flossy Jeannette (imp. in dam), 19,283.
 39. STARRITT, G., and SON. Kelso Orchid, 7955, rd. (E47); 17:8:58; s. Erimus Interloper (imp.—396,911, C.H.B.), d. Kelso Princess Kaye 2nd, 20,217.
 40. WILLIAMS, M. Terra Deputy, 7742, rd. (167); 16:7:58; s. Dauntless Broadhooks Bonny Boy, 6792, d. Terra Duchess 8th, 15,772.
 41. WILLIAMS, M. Terra Discovery, 7744, rd. (176); 27:8:58; s. Dauntless Broadhooks Bonny Boy, 6792, d. Kelvin Summerton 2nd, 16,992.
 42. WILLIAMSON BROS. Lochinver Talisman, 7586, rn. (J13); 12:6:58; s. Drummondreach Unsurpassable (imp.—9906, C.H.B.), d. Lochinver Melody 38th, 21,208.
 43. WILLIAMSON BROS. Lochinver Tarzan, 7795, rn. (J21); 8:7:58; s. Drummondreach Unsurpassable (imp.—9906, C.H.B.), d. Lochinver Lady Weston 75th, 21,204.
- CLASS 5—Bull, over 15 and not over 18 months old. First, £4 10s.; second, £2 10s.; third, £1 10s.
44. BENNETT, C. H. Exton Newsboy, 7901, rd. (839); 4:9:58; s. Calrossie Broadhooks Escort (imp.—386,887, C.H.B.), d. Exton Roan Rose, 15,067.
 45. BENNETT, C. H. Exton Newscast, 7902, rd. (849); 1:10:58; s. Calrossie Broadhooks Escort (imp.—386,887, C.H.B.), d. Exton Butterscotch, 17,186.
 46. BRADFORD, C. R. Cooringle Forger, 7890, rn. (204); 15:9:58; s. Apex Faultless, 6409, d. Cooringle Secret 8th, 21,378.
 47. BRADFORD, C. R. Cooringle Future, 7891, rd. (212); 9:11:58; s. Apex Faultless, 6409, d. Cooringle Azure, 17,690.
 48. BRADFORD, C. R. Cooringle Wanderer 2nd, 7892, rd. (209); 6:10:58; s. Apex Faultless, 6409, d. Cooringle Fancy Lady, 18,793.
 49. BRADFORD, C. W. Cooringle Finke 2nd, 7889, rn. (211); 8:11:58; s. Apex Faultless, 6409, d. Cooringle Moonbeam 3rd, 19,635.
 50. BURKE, Mrs. J. Coonong Flight Lieutenant, 7943, rn. (G45); 11:9:58; s. Calrossie Tranquill (imp.—381,691, C.H.B.), d. Coonong Marina, 16,692.
 51. CAMPO SANTO PASTORAL CO. Campo Cupbearer, 7896, rd. (434); 14:11:58; s. Coonong Charger, 6484, d. Nonpariel Cynthia (imp.), 19,128.
 52. CAMPO SANTO PASTORAL CO. Campo Mainsail, 7897, rd. (433); 14:11:58; s. Coonong Charger, 6484, d. Campo Beth, 21,854.
 53. CLARKE, Sir RUPERT. Bolinda Janus, 7595, rd. (158); 22:9:58; s. Millhills Liberator (imp.—397,384, C.H.B.), d. Bolinda Countess 2nd, 18,248.

Sec. 2—CATTLE—Shorthorns (Continued).

54. CLARKE, Sir RUPERT. Bolinda Jaques, 7596, rd. (159); 29:9:58; s. Millhills Liberator (imp.—397,384, C.H.B.), d. Bolinda Broadhooks Elma+, 17,484.
55. FLEMING, T. H., and SONS. Russley Istan, 7568, rn. (420); 6:9:58; s. Easterlovat Gregalach (imp.—385,819, C.H.B.), d. Russley Empress 6th, 17,717.
56. HOOD, F. Dysart Welter, 7563, rn. (10); 12:9:58; s. Beaufort Blackthorn (imp.—381,556, C.H.B.), d. Dysart Bud, 20,730.
57. HOOD, F. Kywanna Bondwood, 7967, rn. (322); 18:9:58; s. Erimus Horatio (imp.—392,505, C.H.B.), d. Kywanna Cherrywood 9th, 18,717.
58. IMPERIAL CHEMICAL INDUSTRIES OF AUSTRALIA AND NEW ZEALAND, LTD. Icianz Rhenium, 7769, rd. (92); 19:9:58; s. Calrossie Incentive (imp.—396,209, C.H.B.), d. Greenwich Lustre Gladys, 19,478.
59. IMPERIAL CHEMICAL INDUSTRIES OF AUSTRALIA AND NEW ZEALAND, LTD. Icianz Rhodium, 7770, rn. (89); 10:9:58; s. Calrossie Incentive (imp.—396,209, C.H.B.), d. Wongala Jealousy 6th, 19,482.
60. IMPERIAL CHEMICAL INDUSTRIES OF AUSTRALIA AND NEW ZEALAND, LTD. Icianz Ruthenium, 7771, rd. (91); 15:9:58; s. Calrossie Incentive (imp.—396,209, C.H.B.), d. Icianz Betty, 19,479.
61. INGREY, O. E. Calare Iron Escape, 7919, rd. (92); 20:10:58; s. Greenwich Iron, 6769, d. Calare Mistress 2nd, 21,526.
62. INGREY, O. E. Calare Iron Monarch, 7778, rd. (93); 3:9:58; s. Greenwich Iron, 6769, d. Calare Secret, 20,087.
63. INGREY, O. E. Calare Iron Ore, 7921, rd. (91); 16:10:58; s. Greenwich Iron, 6769, d. Coombing Dorothy 10th, 18,636.
64. KEMELFIELD, G. J. and R. J. Wongala Loyalty+, 7571, rd. (278); 12:9:58; s. Cruggleton Pandelus (imp.—375,670, C.H.B.), d. Augusta Ambrose (imp.), 15,792.
65. KEMELFIELD, G. J. and R. J. Wongala Lucky Strike, 7572, rn. (276); 7:9:58; s. Cruggleton Pandelus (imp.—375,670, C.H.B.), d. Wongala Jealousy 9th, 21,592.
66. KYALLA PTY., LTD. Greenwich Kestrel, 7659, rd. (K67); 28:10:58; s. Greenwich Iron Monarch, 6997, d. Coonong Sybella 4th, 21,525.
67. KYALLA PTY., LTD. Greenwich Kilt, 7660, rn. (K61); 20:10:58; s. Greenwich Iron Forge, 7002, d. Aldsworth Pure Gold 54th (imp.), 17,877.
68. KYALLA PTY., LTD. Greenwich King Edward, 7663, rd. (K39); 6:9:58; s. Calrossie Paramount (imp.—396,214, C.H.B.), d. Greenwich Ury Elaine+, 17,300.
69. McKENNA, J. H., and SON. Hartwoud J.P., 7914, rn. (179); 11:10:58; s. Alder Rothes Platinum (imp.—2289, C.H.B.), d. Hartwoud Buttercup, 19,511.
70. McKENNA, J. H., and SON. Hartwoud Jubilee, 7732, rd. (184); 27:10:58; s. Kywanna Ringmaster, 4744, d. Hartwoud Lucky Lady, 18,342.
71. MIDDLETON, A. G. Strathkellar Lancastrian, 7790, rn. (207); 11:9:58; s. Kywanna Benefactor+, 6178, d. Strathkellar Cherrystone 3rd, 21,310.
72. MIDDLETON, A. G. Strathkellar Landlord, 7791, rn. (208); 17:9:58; s. Kywanna Benefactor+, 6178, d. Strathkellar Belle, 21,309.
73. MOSS, L. A. Coonong Flagship, 7916, rn. (47); 13:9:58; s. Coonong Bradman+, 6897, d. Coonong Crocus Maid 3rd, 14,412.
74. ROSS, W. R. Dauntless Perfect, 7787, rn. (6); 12:9:58; s. Cruggleton Justinian (imp.—387,109, C.H.B.), d. Dauntless Princess Maud, 21,422.
75. ROUND HILL PTY., LTD. Round Hill Drum Major, 7756, rn. (106); 3:9:58; s. Erimus Intrepid (imp.—396,914, C.H.B.), d. Round Hill Flossy Virginia, 19,982.
76. ROUND HILL PTY., LTD. Round Hill Dynamite, 7911, rn. (113); 17:9:58; s. Erimus Kim (imp.—6795, C.H.B.), d. Banool Jean Jealousy 3rd, 18,769.
77. STARRITT, G., and SON. Kelso Obedient, 7945, rn. (E48); 2:9:58; s. Kelso Masterkey, 7122, d. Kelso Flossy Jeannette 2nd, 21,258.
78. STARRITT, G., and SON. Kelso Office Bearer, 7947, rd. (E51); 14:10:58; s. Glastullich Greatheart (imp.—2334, C.H.B.), d. Kelso Linda, 19,285.
79. STARRITT, G., and SON. Kelso Orcares (Twin) [imp. in dam], 7951, rd. (E57); 11:11:58; s. Uppermill Leopold (4972, C.H.B.), d. Westdrums Jealous Marina (imp.), 21,413.
80. STARRITT, G., and SON. Kelso Orontes (Twin) [imp. in dam], 7952, rd. (E58); 11:11:58; s. Uppermill Leopold (4972, C.H.B.), d. Westdrums Jealous Marina (imp.), 21,413.
81. WALKER BROS. Taymouth True Blue, 7566, rd. (7); 30:10:58; s. Armagh Blue Peter+, 6300, d. Calrossie Judy Broadhooks (imp.), 16,380.
82. WALLDER, D. S. Malleevale David, 7885, rn. (12); 20:10:58; s. Malleevale Duke, 7240, d. Coonong Daphne 3rd, 18,898.
83. WHITNEY PASTORAL CO. PTY., LTD. Coombing Comrade 2nd, 7933, rn. (588); 14:9:58; s. Easterlovat Fortitude (imp.—395,034, C.H.B.), d. Coombing Comely 4th, 17,245.
84. WHITNEY PASTORAL CO. PTY., LTD. Coombing Coster 2nd, 7934, rd. (591); 23:9:58; s. Easterlovat Fortitude (imp.—395,034, C.H.B.), d. Coombing Comely 6th, 19,105.
85. WHITNEY PASTORAL CO. PTY., LTD. Coombing Cretan 2nd, 7935, rd. (593); 28:9:58; s. Easterlovat Fortitude (imp.—395,034, C.H.B.), d. Coombing Cremore 9th, 20,541.

Sec. 2—CATTLE—Shorthorns (Continued).

86. WILLIAMS, M. Terra Demon, 7739, rd. (185); 16:11:58; s. Dauntless Broadhooks Bonny Boy, 6792, d. Terra Duchess 10th, 21,611.
87. WILLIAMSON BROS. Lochinver Tartan, 7794, rn. (J24); 2:9:58; s. Glamis Gay Monarch (imp.—6, C.H.B.), d. Lochinver Princess 204th, 19,082.
88. WILLIAMSON BROS. Lochinver Triumphant, 7588, rd. (J41); 26:9:58; s. Lochinver Nugget, 7613, d. Lochinver Princess 223rd, 20,444.
89. WILLIAMSON BROS. Lochinver Typhoon, 7589, rn. (J52); 15:10:58; s. Glamis Gay Monarch (imp.—6, C.H.B.), d. Lochinver Princess 234th, 21,671.

(Special Prize)—The "Owen Lloyd-Jones Memorial Trophy", presented by Mrs. R. Lloyd-Jones, 81 Birtley Towers, Elizabeth Bay, Sydney, for the best Shorthorn bull, over 15 and not over 18 months old. The trophy, before being won outright, must be won on three consecutive occasions or five times in all by the same exhibitor. It shall be held by the winner until within one month of the succeeding Royal Easter Show. The name of each winning exhibitor will be inscribed on the trophy.

Previous Winners—
1957—Lithgow and Ross.
1958 and 1959—Kyalla Pty., Ltd.

CLASS 6—Bull, over 12 and not over 15 months old. First, £4 10s.; second, £2 10s.; third, £1 10s.

90. ALBERNI BROS. Fulham Jupiter 2nd, 7564, rd. (186); 22:12:58; s. Ulonga Captain+, 6880, d. Fulham Beth 6th, 21,609.
91. CAMPO SANTO PASTORAL CO. Campo Roamer 5th, 7898, rd. (439); 12:1:59; s. Coonong Charger, 6484, d. Campo Pet 3rd, 16,836.
92. CARTER, J. and T. Weddin Topscore, 7956, rd. (A30); 25:1:59; s. Greenwich Eden (imp. in dam), 5651, d. Weddin Red Rose 9th, 16,907.
93. CLARKE, Sir RUPERT. Bolinda Julian+, 7599, rd. (160); 4:12:58; s. Milhills Liberator (imp.—397,384, C.H.B.), d. Cluny Eliza 4th rd (imp.), 14,113.
94. COBBORA PASTORAL CO. Cobbora Idol, 7939, rn. (400); 6:12:58; s. Chapelton Bonaparte (imp.—337, C.H.B.), d. Cobbora May, 20,220.
95. COBBORA PASTORAL CO. Cobbora Jarvie (Twin), 7941, rd. (409); 1:2:59; s. Chapelton Bonaparte (imp.—337, C.H.B.), d. Cobbora Princess 5th, 11,728.
96. COBBORA PASTORAL CO. Cobbora Junker, 7942, rd. (410); 3:2:59; s. Chapelton Bonaparte (imp.—337, C.H.B.), d. Coonong May 2nd, 13,903.
97. COWL COWL PASTORAL CO. Cowl Cowl Subterfuge, 7569, rd. (52); 4:1:59; s. Beaufort Bill Board (imp.—381,554, C.H.B.), d. Greenwich Secret, 15,559.

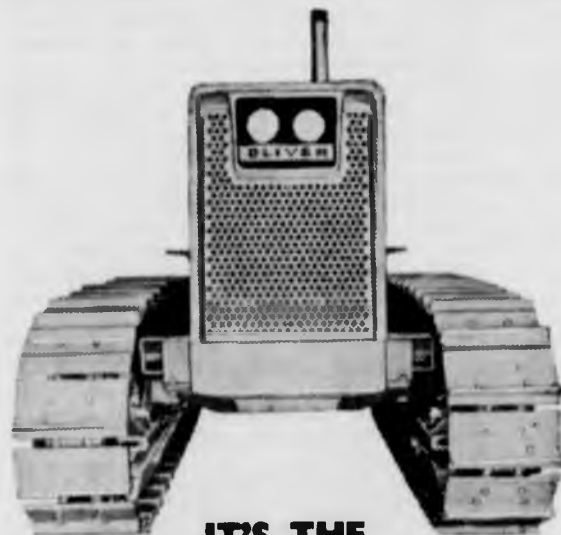

IT'S THE
fabulous NEW
TRANS-O-MATIC
OLIVER OC-9



BRITSTAND
DISTRIBUTORS LIMITED

637 Gardener's Road, Mascot. MU 3911-8.
Sturt & Chaston Sts., Wagga. 8-221.

CLYDE BATTERIES PTY. LTD. — Industrial and traction batteries.

Sec. 2—CATTLE—Shorthorns (Continued).

98. FAIRBAIRN, C. P., and CO. Woomargama Bandolier, 7959, rn. (T6); 2:2:59; s. Morphie Namesake (imp.—4191, C.H.B.), d. Kywana Fairy 8th, 18,088.
99. FAIRBAIRN, C. P., and CO. Woomargama Banker, 7960, rd. (T9); 24:2:59; s. Morphie Namesake (imp.—4191, C.H.B.), d. Woomargama Mona 23rd, 19,560.
100. FAIRBAIRN, C. P., and CO. Woomargama Baritone, 7962, rd. (T10); 27:2:59; s. Weenya Discovery, 6057, d. Woomargama Mona 30th, 21,780.
101. FREUDENSTEIN, F. J. and G. F. Coonong Gallant Chief, 7584, rn. (H4); 19:1:59; s. Glamis Newsreel (imp.—9, C.H.B.), d. Coonong Margo Broadhooks 4th, 20,608.
102. FREUDENSTEIN, W. J., and SONS. Omaru Debonair, 7923, rn. (D22); 4:12:58; s. Morphie Maurice (imp.—133, C.H.B.), d. Ulonga Buttercup Beatrice+, 20,783.
103. FREUDENSTEIN, W. J., and SONS. Omaru Dreadnought, 7925, rn. (D23); 7:12:58; s. Morphie Maurice (imp.—133, C.H.B.), d. Tyagong Ethel 12th, 19,455.
104. HOOD, F. Kywana Banker+, 7965, rd. (328); 3:12:58; s. Beaufort Blackthorn (imp.—381,556, C.H.B.), d. Calrossie Butterfly Maiden (imp.), 16,600.
105. HOOD, F. Kywana Bedouin, 7966, w. (329); 4:12:58; s. Erimus Horatio (imp.—392,505, C.H.B.), d. Kywana Butterfly Maiden+, 18,857.
106. KEMELFIELD, G. J. and R. J. Wongala Major, 7573, rd. (287); 2:1:59; s. Cruggleton Pandelus (imp.—375,670, C.H.B.), d. Wongala Pancake 3rd, 15,099.
107. LAMBELL, A. and W., PTY., LTD. Weenya Helios, 7874, rn. (21H); 25:12:58; s. Glas-tullich Kenneth (imp.—381,708, C.H.B.), d. Kywana Cherrywood 8th, 18,018.
108. LARMOUR, F. G., and SONS. Brung Brung Atlantic, 7582, w. (24); 23:12:58; s. Cruggleton Justinian (imp.—387,109, C.H.B.), d. Dauntless Clytie Clara, 21,625.
109. McKENNA, J. H., and SON. Junction Lodge Gold Boy, 7915, rd. (01); 27:2:59; s. Junction Lodge Grand Boy+, 7635, d. Wongala Pancake 11th, 19,839.
110. NORRIS, R. A. Faversham Discovery, 7576, rd. (99); 2:12:58; s. Erimus Larrikin (imp.—10,343, C.H.B.), d. Faversham Princess Joan, 21,738.
111. ROSS, W. R. Dauntless Broadhooks Gift, 7927, rd. (12); 1:1:59; s. Cruggleton Justinian (imp.—387,109, C.H.B.), d. Dauntless Broadhooks, 18,726.
112. ROSS, W. R. Dauntless Carry-on, 7928, rn. (13); 8:1:59; s. Cruggleton Justinian (imp.—387,109, C.H.B.), d. Coonong Cherry-blossom 3rd, 14,760.
113. ROSS, W. R. Dauntless Oliver, 7931, rd. (11); 15:12:58; s. Saltoun Olympic (imp.—8933, C.H.B.), d. Coonong Cherryblossom 4th, 15,437.
114. ROUND HILL PTY., LTD. Round Hill Debrett+, 7907, rn. (124); 10:12:58; s. Erimus Intrepid (imp.—396,914, C.H.B.), d. Broadhooks Wanda (imp.), 20,341.
115. ROUND HILL PTY., LTD. Round Hill Diplomat, 7908, rn. (120); 7:12:58; s. Erimus Kim (imp.—6795, C.H.B.), d. Round Hill Olympic Miss, 21,579.
116. STARRITT, G., and SON. Kelso Omeo, 7950, rn. (E68); 2:12:58; s. Erimus Interloper (imp.—396,911, C.H.B.), d. Coonong Mari-gold Bloom 4th, 13,699.
117. WILLIAMSON BROS. Lochinver Taurus, 7587, rd. (J72); 18:12:58; s. Glamis Gay Monarch (imp.—6, C.H.B.), d. Lochinver Lady Weston 71st, 19,205.
- CLASS 7—Bull Calf, over 6 and not over 12 months old. First, £4; second, £2; third, £1.
118. FAIRBAIRN, C. P., and CO. Woomargama Barbarian, 7961, rn. (T15); 17:3:59; s. Calrossie Independence (imp.—9810, C.H.B.), d. Woomargama Secret 10th, 19,004.
119. FAIRBAIRN, C. P., and CO. Woomargama Bellman, 7963, rn. (T18); 2:4:59; s. Calrossie Independence (imp.—9810, C.H.B.), d. Woomargama Broadhooks 27th, 21,831.
120. FREUDENSTEIN, F. J. and G. F. Tyagong Gay Lord, 7585, rn. (361); 11:4:59; s. Beaufort Custodian (imp.—12,837, C.H.B.), d. Tyagong Orange Blossom+, 21,888.
121. HOOD, F. Maikurra Alex, 7964, rd. (8); 25:3:59; s. Beaufort Blackthorn (imp.—381,556, C.H.B.), d. Kywana Broadhooks Catherine 6th, 20,793.
122. INGREY, O. E. Calare Iron Renown, 7922, rd. (101); 6:3:59; s. Greenwich Iron, 6769, d. Narra-Allen Flossie 9th, 15,059.
123. KYALLA PTY., LTD. Greenwich Lucknow, 7672, rd. (L3); 6:3:59; s. Greenwich Iron Monarch, 6997, d. Greenwich Ury Ilene, 21,794.
124. LAMBELL, A. and W., PTY., LTD. Coonong Groomsman, 7873, rd. (H9); 2:3:59; s. Calrossie Tranquil (imp.—381,691, C.H.B.), d. Coonong Crocus Lass, 16,424.
125. ROSS, W. R. Dauntless Journeyman, 7929, rd. (15); 7:3:59; s. Cruggleton Justinian (imp.—387,109, C.H.B.), d. Dauntless Bel-lette, 21,818.
126. ROSS, W. R. Dauntless Juniper, 7930, rn. (16); 9:4:59; s. Cruggleton Justinian (imp.—387,109, C.H.B.), d. Dauntless Cherrywood, 21,819.
127. ROUND HILL PTY., LTD. Round Hill Edinburgh, 7912, rn. (132); 12:3:59; s. Round Hill Chieftain+, 7097, d. Stirling Princess Betty (imp. in dam), 21,868.
128. ROUND HILL PTY., LTD. Round Hill Eureka, 7913, rn. (136); 19:3:59; s. Round Hill Chieftain+, 7097, d. Round Hill Jealous Lucina, 21,865.

A Member of the Clyde Industries Group of Companies.

Sec. 2—CATTLE—Shorthorns (Continued).

129. STARRITT, G., and SON. Kelso Peter, 7953, rn. (F8); 6:3:59; s. Phopachy Labrador (imp.—396,187, C.H.B.), d. Kelso Princess Royal, 19,628.
130. STARRITT, G., and SON. Kelso Purity, 7954, w. (F11); 14:3:59; s. Phopachy Labrador (imp.—396,187, C.H.B.), d. Kelso Grace, 19,625.
131. WHITNEY PASTORAL CO. PTY., LTD. Coombing Doctor, 7936, rn. (637); 15:4:59; s. Easterlovat Fortitude (imp.—395,034, C.H.B.), d. Coombing Dorothy 12th, 19,472.
132. WHITNEY PASTORAL CO. PTY., LTD. Coombing Glory 4th, 7937, rd. (616); 14:3:59; s. Coombing Printer, 7136, d. Coombing Glamour 14th, 17,279.
133. WHITNEY PASTORAL CO. PTY., LTD. Coombing Prince Allan, 7938, w. (615); 14:3:59; s. Easterlovat Fortitude (imp.—395,034, C.H.B.), d. Coombing Princess Royal 21st, 19,110.

Junior Champion Prize—Ribbon. For the best Shorthorn bull, not over 18 months old. Note: Each first prize winner in Classes 5 to 7 will be eligible to compete. Vide Special Cattle Regulation 22.

Reserv Junior Champion—Ribbon. Note: Each first prize winner in Classes 5 to 7 other than the Junior Champion will be eligible to compete. The bull awarded second prize in the class in which the Junior Champion won first prize will also be eligible to compete. Vide Special Cattle Regulation 22.

Senior Champion Prize—Silver Medal and Ribbon. Medal presented by The Shorthorn Society of the United Kingdom of Great Britain and Ireland, Victoria House, Southampton Row, London, W.C.1., for the best Shorthorn bull, over 18 months old. Note: Each first prize winner in Classes 1 to 4 should compete. Vide Special Cattle Regulation 22.

Reserv Senior Champion—Ribbon. Note: Each first prize winner in Classes 1 to 4, other than the Senior Champion, should compete. Vide Special Cattle Regulation 22.

Grand Champion—Ribbon, for the best Shorthorn bull, any age. Senior Champion and Junior Champion may compete for this prize.

(Special Prize)—The "Sir Ivan Holyman Memorial Trophy", value £26 5s., presented by the family of the late Sir Ivan Holyman, for the Grand Champion Shorthorn Bull.

(Special Prize)—"Mrs. I. Whitney Memorial Trophy", value £26 5s., presented by The Whitney Pastoral Company Pty., Ltd., "Coombing Park", Carcoar, N.S.W., for the best Shorthorn bull, any age. The Trophy, before being won outright, must be won on three consecutive occasions by the same exhibitor or five times in all. The Trophy shall be held by the winner

each year until within one month of the succeeding Royal Easter Show. The name of each winning exhibitor will be inscribed on the Trophy.

Previous Winners—

- 1950—Gulf Cattle Co. Pty., Ltd.
 1951 and 1952—C. P. Fairbairn and Co.
 1953—D. R. McCaughey.
 1954—Mrs. D. R. McCaughey.
 1955—C. P. Fairbairn and Co.
 1956—Mrs. D. R. McCaughey.
 1957—Lithgow and Ross.
 1958—Round Hill Pty. Ltd.
 1959—Kyalla Pty., Ltd.

CLASS 8—(Special Prize)—The "Robert Clarke Shorthorn Memorial Cup", for the best two Shorthorn bulls, not over 2 years old, bred and owned by exhibitor. Not to be judged as a pair. Exhibits shall be selected from general classes. First, Cup.

- | | |
|--|--------------------------------------|
| 134. Campo Santo Pastoral Co. | 143. Kyalla Pty., Ltd. |
| 135. Cobbora Pastoral Co. | 144. Kyalla Pty., Ltd. |
| 136. Fairbairn, C. P., and Co. | 145. Lambell, A. and W., Pty., Ltd. |
| 137. Field, Mrs. J. H. | 146. McKenna, J. H., and Son. |
| 138. Fleming, T. H., and Sons. | 147. Norris, R. A. |
| 139. Freudenstein, W. J., and Sons. | 148. Ross, W. R. |
| 140. Hood, F. | 149. Round Hill Pty., Ltd. |
| 141. Imperial Chemical Industries of Australia and New Zealand, Ltd. | 150. Round Hill Pty., Ltd. |
| 142. Ingrey, O. E. | 151. Starritt, G., and Son. |
| | 152. Whitney Pastoral Co. Pty., Ltd. |
| | 153. Williams, M. |
| | 154. Williamson Bros. |

CLASS 9—(Special Prize)—Best three bulls, not over 18 months old, bred by exhibitor. Exhibits shall be selected from general classes. First, £5.

- | | |
|--|--------------------------------------|
| 155. Campo Santo Pastoral Co. | 160. Ingrey, O. E. |
| 156. Cobbora Pastoral Co. | 161. Kyalla Pty., Ltd. |
| 157. Fairbairn, C. P., and Co. | 162. Ross, W. R. |
| 158. Hood, F. | 163. Round Hill Pty., Ltd. |
| 159. Imperial Chemical Industries of Australia and New Zealand, Ltd. | 164. Starritt, G., and Son. |
| | 165. Whitney Pastoral Co. Pty., Ltd. |
| | 166. Williamson Bros. |

CLASS 10—Cow, over 3 years old. First, £4 10s.; second £2 10s.; third, £1 10s.

167. FAIRBAIRN, C. P., and CO. Woomargama Jennifer 4th, 19,230, rd. (029); 28:8:54; s. Kirkton Eventide (imp.—361,239, C.H.B.), d. Woomargama Jennifer, 12,421.

Sec. 2—CATTLE—Shorthorns (Continued).

- CLASS 11—Cow or Heifer, over 2 and not over 3 years old. First, £4 10s.; second, £2 10s.; third, £1 10s.
168. GLEN MITCHELL PASTORAL CO. PTY., LTD. Coonong Fancy Eyes 5th, rd. (F46); 5:10:57; s. Coonong Bradman+, 6897, d. Coonong Fancy Fair 5th, 15,136.

CLASS 12—Cow or Heifer, over 21 months and not over 2 years old. First, £4 10s.; second, £2 10s.; third, £1 10s.

169. INGREY, O. E. Calare Lady Glen 6th, rd. (77); 17:4:58; s. Kywana Coronation, 5799, d. Banool Lady Glen, 17,829.
170. ROUND HILL PTY., LTD. Round Hill Belladonna, rn. (79); 5:3:58; s. Erimus Kim (imp.—6795, C.H.B.), d. Wongala Lustre Belle 5th, 20,934.

CLASS 13—Heifer, over 18 and not over 21 months old. First, £4 10s.; second, £2 10s.; third, £1 10s.

171. ALBERNI BROS. Fulham Beauty 2nd, rn. (182); 28:6:58; s. Ulonga Captain+, 6880, d. Fulham Beauty, 21,117.
172. GLEN MITCHELL PASTORAL CO. PTY., LTD. Coonong Marcella Bloom 2nd, rd. (G31); 7:7:58; s. Coonong Bradman+, 6897, d. Coonong Marcella Rose, 18,511.
173. GLEN MITCHELL PASTORAL CO. PTY., LTD. Coonong Martha Sunrise, rd. (G29); 24:6:58; s. Calrossie Tranquil (imp.—381,691, C.H.B.), d. Coonong Martha Mayflower 2nd, 18,891.
174. KYALLA PTY., LTD. Greenwich Lustre Keepsake, rn. (K33); 2:8:58; s. Calrossie Paramount (imp.—396,214, C.H.B.), d. Coonong Luida 4th, 12,252.
175. MCKENNA, J. H., and SON. Hartwoud Fairy Clipper 7th, rn. (167); 1:8:58; s. Kywana Ringmaster, 4744, d. Hartwoud Lady Clipper, 16,924.
176. ROUND HILL PTY., LTD. Round Hill Flossy Virginia 4th, rn. (104); 4:7:58; s. Erimus Intrepid (imp.—396,914, C.H.B.), d. Coonong Flossy Graceful, 17,985.
177. WILLIAMS, M. Terra Martha 3rd, rd. (164); 4:7:58; s. Dauntless Broadhooks Bonny Boy, 6792, d. Terra Martha, 21,236.
178. WILLIAMSON BROS. Lochinver Princess 267th, rn. (J14); 15:6:58; s. Drummondreach Unsurpassable (imp.—9906, C.H.B.), d. Lochinver Princess 239th, 21,211.

CLASS 14—Heifer, over 15 and not over 18 months old. First, £4 10s.; second, £2 10s.; third, £1 10s.

179. BRADFORD, C. R. Cooringle Augusta 3rd, rd. (196); 2:9:58; s. Apex Faultless, 6409, d. Cooringle Augusta 2nd, 19,685.
180. CARTER, J. and T. Weddin Red Rose 31st, rd. (A20); 6:10:58; s. Carnkern Crusader (imp.—380,155, C.H.B.), d. Weddin Red Rose 11th, 15,688.

181. FREUDENSTEIN, W. J., and SONS. Omaru Ethel Diane, rn. (D16); 11:9:58; s. Morphie Maurice (imp.—133, C.H.B.), d. Tyagong Ethel 6th, 17,648.

182. FREUDENSTEIN, W. J., and SONS. Omaru Ethel Dora, rn. (D15); 4:9:58; s. Morphie Maurice (imp.—133, C.H.B.), d. Tyagong Ethel 8th, 18,637.

183. INGREY, O. E. Calare Iris 6th, rd. (90); 5:10:58; s. Greenwich Iron, 6769, d. Calare Flossie 5th, 21,347.

184. KYALLA PTY., LTD. Greenwich Averno Kilobell, rd. (K38); 4:9:58; s. Calrossie Paramount (imp.—396,214, C.H.B.), d. Weddin Avalanche 22nd, 14,748.

185. KYALLA PTY., LTD. Greenwich Rosebud Keepsake, rd. (K69); 31:10:58; s. Greenwich Iron Monarch, 6997, d. Greenwich Rosebud Hope, 20,546.

186. KYALLA PTY., LTD. Greenwich Summerton Kerrie, rd. (K68); 30:10:58; s. Greenwich Iron Monarch, 6997, d. Greenwich Summerton Hazel, 20,021.

187. NORRIS, R. A. Faversham Royal Princess, rd. (98); 28:11:58; s. Erimus Janus (imp.—2979, C.H.B.), d. Faversham Royal Lady 1st, 21,656.

188. WHITNEY PASTORAL CO. PTY., LTD. Coombing Empress 30th, w. (587); 14:9:58; s. Easterlovat Fortitude (imp.—395,034, C.H.B.), d. Coombing Empress 23rd, 20,357.

189. WILLIAMS, M. Terra Belle 3rd, rd. (184); 10:11:58; s. Dauntless Broadhooks Bonny Boy, 6792, d. Terra Belle, 21,610.

190. WILLIAMSON BROS. Lochinver Secret 19th, rn. (J50); 12:10:58; s. Lochinver Nugget, 7613, d. Lochinver Secret 11th, 20,446.

CLASS 15—Heifer, over 12 and not over 15 months old. First, £4 10s.; second, £2 10s.; third, £1 10s.

191. CARTER, J. and T. Weddin Amaranthus 45th, rn. (A26); 18:12:58; s. Greenwich Eden (imp. in dam), 5651, d. Weddin Amaranthus 10th, 15,027.

192. CLARKE, Sir RUPERT. Bolinda Eliza Jane 2nd, rd. (164); 9:12:58; s. Millhills Liberator (imp.—397,384, C.H.B.), d. Bolinda Eliza 6th+, 21,568.

193. CLARKE, Sir RUPERT. Bolinda Flossy Blossom, rd. (163); 8:12:58; s. Millhills Liberator (imp.—397,384, C.H.B.), d. Bolinda Fairy Blossom, 21,569.

194. COBBORA PASTORAL CO. Cobbora Ruby 50th, rd. (403); 19:12:58; s. Chapelton Bonaparte (imp.—337, C.H.B.), d. Cobbora Ruby 26th, 17,399.

195. COWL COWL PASTORAL CO. Cowl Cowl Charity Ann, rd. (57); 18:2:59; s. Greenwich Iron Fortune, 7101, d. Cowl Cowl Charity 3rd, 19,897.

196. COWL COWL PASTORAL CO. Cowl Cowl Hope 4th, rd. (56); 17:2:59; s. Greenwich Iron Fortune, 7101, d. Cowl Cowl Hope, 20,843.

Sec. 2—CATTLE—Shorthorns (Continued).

197. FAIRBAIRN, C. P., and CO. Woomargama Crocus Ann (imp. in dam), rn. (S38); 9:12:58; s. Westdrums Prince Ian (8124, C.H.B.), d. Crocus Columbine (imp.), 21,605.
198. FAIRBAIRN, C. P., and CO. Woomargama Lena Clara (imp. in dam), rn. (S40); 18:12:58; s. Westdrums Pablo (440, C.H.B.), d. Lena Clara 2nd (imp.), 21,606.
199. FREUDENSTEIN, W. J., and SONS. Omaru Ethel Elaie, rd. (E2); 11:1:59; s. Morphie Maurice (imp.—133, C.H.B.), d. Omaru Ethel 18th, 21,690.
200. McISAAC, D. J. Kelvin Matilda 9th, rd. (216); 12:12:58; s. Phopachy Marcello (imp.—2297, C.H.B.), d. Kelvin Matilda 2nd, 16,991.
201. McISAAC, D. J. Kelvin Summerton 6th, rn. (215); 7:12:58; s. Phopachy Marcello (imp.—2297, C.H.B.), d. Kelvin Summerton 4th, 19,816.
202. McKENNA, J. H., and SON. Hartwoud Fancy Lady, rd. (189); 8:2:59; s. Wongala Kentucky+, 7228, d. Hartwoud Fairy Fancy, 19,512.
203. ROUND HILL PTY., LTD. Round Hill Martha 3rd, rn. (121); 9:12:58; s. Erimus Intrepid (imp.—396,914, C.H.B.), d. Coonong Martha Mayflower, 17,986.
204. STARRITT, G., and SON. Kelso Sweet Minstrel, w. (F3); 2:2:59; s. Glastullich Greatheart (imp.—2334, C.H.B.), d. Kelso Minstrel Girl, 21,743.

CLASS 16—Heifer Calf, over 6 and not over 12 months old. First, £4; second, £2; third, £1.

205. COWL COWL PASTORAL CO. Cowl Cowl Charity 4th, rn. (59); 28:4:59; s. Greenwich Iron Fortune, 7101, d. Glassel Charity 4th (imp.), 14,734.
206. FAIRBAIRN, C. P., and CO. Woomargama Fancy Lady 2nd, rd. (T11); 5:3:59; s. Calrossie Independence (imp.—9810, C.H.B.), d. Banool Fairy Lady 3rd, 18,741.
207. FAIRBAIRN, C. P., and CO. Woomargama Mona 47th, rn. (T37); 7:6:59; s. Calrossie Independence (imp.—9810, C.H.B.), d. Woomargama Mona 38th, 21,955.
208. INGREY, O. E. Calare Iris 9th (Twin), rn. (98); 4:3:59; s. Greenwich Iron, 6769, d. Calare Secret 2nd, 20,265.
209. KYALLA PTY., LTD. Greenwich Secret Lilian, rn. (L5); 26:3:59; s. Greenwich Iron Monarch, 6997, d. Greenwich Secret Maid, 16,281.
210. ROUND HILL PTY., LTD. Round Hill Fairy Queen 2nd, rd. (133); 15:3:59; s. Erimus Kim (imp.—6795, C.H.B.), d. Banool Fairy Queen, 13,810.
211. ROUND HILL PTY., LTD. Round Hill Miss Ramsden, rd. (137); 24:3:59; s. Erimus Intrepid (imp.—396,914, C.H.B.), d. Glastullich Mona Ramsden (imp.), 18,671.
212. STARRITT, G., and SON. Kelso Bellona Lily, rd. (F13); 18:3:59; s. Phopachy Labrador (imp.—396,187, C.H.B.), d. Kelso Bellona Lady 2nd, 19,623.

Country Life
STOCK & STATION JOURNAL
for the **Farmer—Settler**

THE BRIGHTEST AND MOST INTERESTING RURAL WEEKLY IN N.S.W.

Profusely illustrated and Featuring Each Week

Wool and Stock Markets; Pastoral Conditions and Developments; Seasonal Forecasting; Special Articles on Sheep, Wool, Fat Lambs, Cattle, Dairy and Poultry Industries; a Motor Page, a thoroughbred Page, a Woman's Page and detailed Reports of Country Shows, and illustrated articles by our resident district representatives, North, and West.

ANNUAL POST-FREE SUBSCRIPTION 37/6 ON SALE ALL PRINCIPAL NEWSAGENTS or from

COUNTRY LIFE
NEWSPAPER CO.
LIMITED
60A PITT STREET, SYDNEY

Sec. 2—CATTLE (Shorthorns).

213. WHITNEY PASTORAL CO. PTY., LTD. Coombing Glamour 26th, rd. (634); 9:4:59; s. Easterlovat Fortitude (imp.—395,034, C.H.B.) d. Coombing Glamour 19th, 19,465.
214. WILLIAMSON BROS. Lochinver Orange Blossom, rd. (K4); 15:3:59; s. Drummondreach Unsurpassable (imp.—9906, C.H.B.), d. Orange Onyx (imp.), 17,565.

Junior Champion Prize—Ribbon, for the best Shorthorn Heifer, not over 18 months old. Note: Each first prize winner in Classes 14 to 16 will be eligible to compete. Vide Special Cattle Regulation 22.

Reserve Junior Champion—Ribbon. Note: Each first prize winner in Classes 14 to 16 other than the Junior Champion will be eligible to compete. The heifer awarded second prize in the class in which the Junior Champion won first prize will also be eligible to compete. Vide Special Cattle Regulation 22.

Senior Champion Prize—Ribbon and "A. J. Simpson Memorial Trophy". The Trophy, value £26 5s., and replica, value £5 5s., have been presented by the family of the late A. J. Simpson. The Trophy, before being won outright must be won on two consecutive occasions by the same exhibitor or three times in all. The Trophy shall be held by the winner for the year until within one month of the succeeding Royal Easter Show. The name of each winning exhibitor will be inscribed on the Trophy. The replica will be won outright each year. For the best Shorthorn female, over 18 months old. Note: Each first prize winner in Classes 10 to 13 should compete. Vide Special Cattle Regulation 22.

- Previous Winners—
- 1947—H. C. and J. C. Taylor.
 - 1948—C. P. Fairbairn and Co.
 - 1949—Lithgow and Ross.
 - 1950—L. M. Dugdale.
 - 1951—F. Hood.
 - 1952—L. M. Dugdale.
 - 1953—D. R. McCaughey.
 - 1954—Lithgow and Ross.
 - 1955—Alberni Bros.
 - 1956—G. Starritt and Son.
 - 1957—Kyalla Pty. Ltd.
 - 1958—G. Starritt and Son.
 - 1959—Kyalla Pty., Ltd.

Reserve Senior Champion—Ribbon. Note: Each first prize winner in Classes 10 to 13, other than the Senior Champion, should compete. Vide Special Cattle Regulation 22.

Grand Champion—Ribbon for the best Shorthorn cow or heifer, any age. Senior Champion and Junior Champion may compete for this prize.

(Special Prize)—"Kyalla Trophy", value £15 15s., presented by Kyalla Pty., Ltd., Greenwidge Park, Towrang, N.S.W., for the Grand Champion Shorthorn Cow or Heifer.

(Special Prize)—"Antrim Trophy", value £10 10s., presented by Killen Partnership, "Dalness", Forbes-rd., Orange, N.S.W., for the best heifer in Classes 12, 13, 14, 15, and 16.

CLASS 17—(Special Prizes)—"James, Charles, and Mrs. H. M. Carter Memorial Trophy", value £25, presented by Messrs. J. and T. Carter, "Kikiamah", Young, N.S.W., for the best bull and heifer, not over 12 months old. Not to be judged as a pair. Exhibits in this class shall be selected from exhibits in general classes. The trophy, before being won outright, must be won on three consecutive occasions by the same exhibitor, or five times in all. It shall be held by the winner for the year until within one month of the succeeding Royal Easter Show. The name of each winning exhibitor will be inscribed on the Trophy.

- Previous Winners—
- 1954—D. R. McCaughey.
 - 1955—J. Kemelfield.
 - 1956—F. Hood.
 - 1957—J. Kemelfield.
 - 1958 and 1959—Round Hill Pty., Ltd.
215. Fairbairn, C. P., and Co. 219. Round Hill Pty., Ltd.
216. Ingrey O. E. 220. Starritt, G., and Son.
217. Kyalla Pty., Ltd. 221. Whitney Pastoral Co. Pty., Ltd.
218. Round Hill Pty., Ltd.

CLASS 18—(Special Prizes)—£10 10s. For the best bull and two heifers, not over 2 years old, not necessarily by one sire; bred by exhibitor. Exhibits shall be selected from general classes. First, £7 7s.; second, £3 3s.

222. Carter, J. and T. 229. Round Hill Pty., Ltd.
223. Cowl Cowl Pastoral Co. 230. Round Hill Pty., Ltd.
224. Fairbairn, C. P., and Co. 231. Starritt, G., and Son.
225. Freudenstein, W. J., and Sons. 232. Whitney Pastoral Co. Pty., Ltd.
226. Ingrey, O. E. 233. Williams, M.
227. Kyalla Pty., Ltd. 234. Williamson Bros.
228. Kyalla Pty., Ltd.

CLASS 19—(Special Prizes)—£12 and Trophy. Trophy, value £26 5s., presented by C. P. Fairbairn and Co., Woomargama Estate, Albury, N.S.W., for Sire's progeny. Progeny to consist of two males and two females, any age, and of one sire. Progeny only to be shown, and need not necessarily be owned by the exhibitor. Exhibits shall be selected from general classes. The Trophy, before being won outright, must be won three times in all by the

Sec. 2—CATTLE—Shorthorns (Continued), and Poll Shorthorns.

same exhibitor. The Trophy shall be held by the winner for the year until within one month of the succeeding Royal Easter Show. The name of each winning exhibitor will be inscribed on the Trophy. First, £8 and Trophy; second, £4.

- 235. FAIRBAIRN, C. P., and CO. (Calrossie Independence [imp.—9810, C.H.B.]).
- 236. FREUDENSTEIN, W. J., and SONS. (Morphie Maurice [imp.—133, C.H.B.]).
- 237. INGLEY, O. E. (Greenwich Iron, 6769).
- 238. KYALLA PTY., LTD. (Calrossie Paramount [imp.—396,214, C.H.B.]).
- 239. KYALLA PTY., LTD. (Greenwich Iron Monarch, 6997).
- 240. ROUND HILL PTY., LTD. (Erimus Intrepid [imp.—396,914, C.H.B.]).
- 241. ROUND HILL PTY., LTD. (Erimus Kim [imp.—6795, C.H.B.]).
- 242. WHITNEY PASTORAL CO. PTY., LTD. (Easterlovat Fortitude [imp.—395,034, C.H.B.]).
- 243. WILLIAMS, M. (Dauntless Broadhooks Bonny Boy, 6792).
- 244. WILLIAMSON BROS. (Drummondreach Unaurpassable [imp.—9906, C.H.B.]).

MOST SUCCESSFUL EXHIBITOR.

(Special Prize)—The "Edward and Owen Lloyd-Jones Memorial Trophy", value £35, and Ribbon, Trophy presented by Mr. D. R. McCaughey, Box 131, G.P.O., Sydney, for the most successful exhibitor in the Shorthorn Section. For conditions, see head of section. The Trophy, before being won outright, must be won on three occasions by the same exhibitor, but not necessarily in succession. It shall be held by the winner for the year until within one month of the succeeding Royal Easter Show. The name of each winning exhibitor will be inscribed on the Trophy.

Previous Winners—

- 1955 and 1956—J. Kemelfield.
- 1957—Lithgow and Ross.
- 1958 and 1959—Kyalla Pty., Ltd.

POLL SHORTHORNS

Judge:

J. T. Carter,
"Kikiamah",
Young N.S.W.

Stewards:

E. K. Bowman (Chief)
G. R. N. Gill (Paraders)
Selector
P. H. Playfair
E. K. Vickery
D. R. Bowman
H. R. Gavin
J. A. Minter
B. G. Pottle
J. E. Reading

Note.—Each exhibit in this section must be equipped as stated in Special Cattle Regulation 16.

Each exhibit must conform to the rules and regulations of the Poll Shorthorn Society of Australia before being eligible for exhibition and/or gain an award.

All adult animals must have been finally accepted for registration in a herd book for Poll Shorthorns recognised by the R.A.S. of N.S.W., and proof of registration must accompany all entries for the Show. All animals not of age for registration must be the progeny of registered sires and dams and definitely recorded in the calf register of the Society; proof of the foregoing must be supplied in every case. For particulars of the Poll Shorthorn Society of Australasia, apply to F. H. Berryman, Endeavour House, 33 Macquarie Place, Sydney.

Exhibitors must provide Bulldog grips for all heifers 18 months of age and under when such heifers are marshalled prior to parading in the Grand Parade.

PRIZE RIBBONS.

Subject to the Regulations, ribbons may be awarded throughout the Cattle Section in accordance with the following table:—

Up to 5 exhibits	.. 3 ribbons.
6 to 10	.. 4 "
11 to 20	.. 5 "
21 to 30	.. 6 "
31 to 40	.. 7 "
over 40	.. 8 "

CLASS 20—Bull, over 3 years old. First, £6; second, £4; third, £2.

- 245. BAKER, C. E. Netherby Gay Cockade [P], 4192, rn. (441); 22:2:57; s. Lee Royal Cockade [P], 2140, d. Netherby Wild Rose [P], 6004.
- 246. GLEN MITCHELL PASTORAL CO. PTY., LTD. Glenmitchell Alban Matilda Boy [P], 3515, rn. (44); 26:7:55; s. Antrim Glen Alban [P], 2235, d. Gundibri Matilda 8th [P], 3132.
- 247. GUNDIBRI ESTATE CO. PTY., LTD. Gundibri Champagne 88th [P], 3825, rn. (625); 1:9:56; s. Gundibri Champagne 4th [P], 2461, d. Gundibri Queen 29th [P], 3203.
- 248. McFARLANE, H. and H. Milly Milly Igloo [P], 3844, w. (426); 28:7:56; s. Priam Royal Leader [P] (imp. U.S.A.), 4025, d. Milly Milly Gypsy [P], 7463.
- 249. MERRYVILLE PTY., LTD. Merryville Gay Robert [P], 3649, rd. (473); 24:10:56; s. Woomargama Quiberon (5143, S.H.B.A.), d. Merryville Butterfly 2nd [P], 7694.
- 250. MERRYVILLE PTY., LTD. Merryville True Leader [P], 3106, rn. (450); 5:9:54; s. Woomargama Quiberon (5143, S.H.B.A.), d. Merryville Emblem 2nd [P], 4577.
- 251. WALKER, J. C. Greenwich ledale [P], 3776, rn. (122); 17:6:56; s. Greenwich Fiction [P] (imp. in dam U.S.A.), 2982, d. Laurel-dale Rosetta 2nd [P], 7216.

CLASS 21—Bull, over 2 and not over 3 years old. First, £6; second, £4; third, £2.

- 252. BAKER, C. E. Linburn Juggler's Duke [P], 4462, rd. (101); 8:9:57; s. Juggler's King 22nd [P] (imp. U.S.A.), 2925, d. Netherby Deanna Durbin [P], 7460.
- 253. BRAID, A. L. Pine Park Snowman [P], 4461, w. (17); 20:7:57; s. Antrim Prince Phillip [P], 2908, d. Antrim Clara 11th [P], 5406.

Sec. 2—CATTLE—Poll Shorthorns (Continued).

- 254. DEPARTMENT OF AGRICULTURE, N.S.W. Kyeamba Nugget [P], 4464, rd. (44); 9:5:57; s. Birmingham Nugget 3rd [P] (imp. Canada), 3246, d. Gundibri Dorothy 19th [P], 5539.
 - 255. DEPARTMENT OF AGRICULTURE, N.S.W. Kyeamba Nugget 3rd [P], 4444, rd. (48); 27:7:57; s. Birmingham Nugget 3rd [P] (imp. Canada), 3246, d. Glatwyn Lavender 38th [P] (imp. U.S.A.), 7191.
 - 256. DEPARTMENT OF AGRICULTURE, N.S.W. Kyeamba Nugget 5th [P], 4465, rd. (58); 12:11:57; s. Birmingham Nugget 3rd [P] (imp. Canada), 3246, d. R.B. Crown's Fancy [P] (imp. U.S.A.), 7190.
 - 257. FULLERTON STATION. Fullerton Endeavour [P], 4170, rd. (77); 12:6:57; s. Carona Bard [P] (imp. U.S.A.), 3937, d. Prospect Daphne [P], 5938.
 - 258. GUNDIBRI ESTATE CO. PTY., LTD. Gundibri Champagne 118th [P], 4376, rd. (787) 8:10:57; s. Gundibri Champagne 6th [P], 2433, d. Gundibri Laddie's Joyce [P], 5108.
 - 259. GUNDIBRI ESTATE CO. PTY., LTD. Gundibri Champagne 124th [P], 4195, rd., l.w. (799); 31:10:57; s. Gundibri Champagne 6th [P], 2433, d. Gundibri Doris 4th [P], 3174.
 - 260. GUNDIBRI ESTATE CO. PTY., LTD. Gundibri Seeadler 17th [P], 4197, w. (765); 20:10:57; s. Kaluga Seeadler [P], 2772, d. Gundibri Silvia 14th [P], 7912.
 - 261. GUNNAWARRA CO. Gunnawarra Kenneth 2nd [P], 4460, rd. (V10); 5:10:57; s. Glas-tullich Kenneth (imp.—381,708, C.H.B.), d. Gunnawarra Jewel 4th [P], 4878.
 - 262. McFARLANE, H. and H. Milly Milly Joshua [P], 4208, rn. (502); 4:11:57; s. Priam Royal Leader [P] (imp. U.S.A.), 4025, d. Milly Milly Elusive [P], 6042.
 - 263. MERRYVILLE PTY., LTD. Merryville Magnet [P], 4463, rd. (506); 16:10:57; s. Merryville Laddie 3rd [P], 2953, d. Merryville Roan Mace [P], 6623.
 - 264. WALES, W. B. H. Lachlan Byron [P], 581205, rd. (395); 15:1:58; s. Kaluga Royal Revelation [P], 3247, d. Lachlan Godiva 2nd [P], 4964.
- CLASS 22—Bull, over 21 months and not over 2 years old. First, £6; second, £4; third, £2.**
- 265. BAKER, C. E. Linburn Kilwood [P], 58806, rn. (102); 16:4:58; s. Keirstone Kilwood [P], 3099, d. Netherby Wild Rose [P], 6004.
 - 266. DAWKINS, W. J., NEWBOLD, LTD. Newbold Blender's Buccaneer [P], 581276, rd. (134); 16:3:58; s. Lynwood Blender [P] (imp. U.S.A.), 3283, d. Newbold Carona's Carnation 3rd [P], 8155.
 - 267. GUNDIBRI ESTATE CO. PTY., LTD. Gundibri Count [P], 58188, rd., l.w. (802); 7:4:58; s. Gundibri Champagne 41st [P], 4048, d. Gundibri Ethel 6th [H], 5074.

- 268. GUNNAWARRA CO. Gunnawarra Radiant 83rd [P], 581326, rn. (V30); 19:5:58; s. Gunnawarra Radiant 64th [P], 901, d. Gunnawarra Roan Winsome 4th [P], 1740.
- 269. McLARTY, D. S. and M. S. Lone Pine Acorn [P], 581318, rn. (1466); 7:3:58; s. Merryville Ringmaster [P], 2786, d. Lone Pine Roany 1130th [P], 6987.
- 270. McLARTY, J. D., ESTATE OF. Silver Pines Adroit [P], 581319, rn. (80); 8:3:58; s. Kaluga Royal Flag [P], 3035, d. Lone Pine Snowy 917th [P], 4232.
- 271. McLARTY, J. D., ESTATE OF. Silver Pines Alert [P], 581321, rd. (104); 8:4:58; s. Netherby Lord Blne [P], 1773, d. Lone Pine Roany 811th [P], 3442.
- 272. MACKINNON, K. G., and SONS. Bogan Romulus [P], 58116, rn. (506); 28:5:58; s. Bogan Gay Lad [P], 1720, d. Bogan Amenity 2nd [P], 7002.
- 273. MERRYVILLE PTY., LTD. Merryville Dragoon [P], 5870, rd. (517); 6:4:58; s. Bogan Monarch [P], 2406, d. Merryville Clara's Joy (15,558, S.H.B.A.).
- 274. MERRYVILLE PTY., LTD. Merryville Laddie 4th [P], 5874, rd. (515); 7:4:58; s. Merryville True Leader [P], 3106, d. Merryville Lassie [P], 3690.
- 275. MILVAIN, R. D., and SONS. New Park Rufus [P], 4431, rd. (3); 2:3:58; s. Wynyard Foghorn [P], 3221, d. Silver Pines Roany 34th [P], 8460.
- 276. MITCHELL, G. H., and M. C. Magnet Trump [P], 581327, rd. (A33); 6:3:58; s. Greenwich Hastings [P], 3260, d. Lone Pine Snowy 1033rd [P], 6586.

(Special Prizes)—£21, presented by the Poll Shorthorn Society of Australasia, 33 Macquarie Place, Sydney, to be allocated to Classes 23 to 26, and 33 to 35 as follows: Class 23—First, £1 10s.; second, £1 10s., third, 10s.; Class 24—First, £1 10s.; second, £1 10s.; third, 10s. Class 25—First, £1 10s.; second, £1 10s.; third, 10s. Class 26—First, £2; second, £2; third, 10s. Class 33—First, £1 10s.; second, £1 10s.; third, 10s. Class 34—First, 10s.; second, 10s.; third, 10s. Class 35—First, 10s.; second, 10s.

CLASS 23—Bull, over 18 and not over 21 months old. First, £4 10s.; second, £2 10s.; third, £1 10s.

- 277. GLEN MITCHELL PASTORAL CO. PTY., LTD. Fullerton Fortune [P], 58325, rd. (110); 11:8:58; s. Carona Bard [P] (imp. U.S.A.), 3937, d. Coonong Broadhooks Betty 4th (S.H.B.A.).
- 278. GLEN MITCHELL PASTORAL CO. PTY., LTD. Glenmitchell Alban Macdonald 2nd [P], 58328, rn. (109) 22:8:58; s. Antrim Glen Alban [P], 2235, d. Glenmitchell Gean Macdonald [P], 6231.
- 279. JOHNSON, W. P. Karoola King [P], 58207, rd. (475); 19:7:58; s. Greenwich Halo [P], 3261, d. Karoola Muriel 8th [P], 3553.
- 280. WITHDRAWN.

Sec. 2—CATTLE—Poll Shorthorns (Continued).

281. KINGHAM, R. A. Buringa Highland [P], 58354, w. (H78); 16:8:58; s. Gunnawarra Royal 44th [P], 3458, d. Keirstone Kilobino [P], 8278.
282. McFARLANE, H. and H. Milly Milly Kaiser [P], 58544, rd. (531); 17:7:58; s. Priam Royal Leader [P] (imp. U.S.A.), 4025, d. Milly Milly Exquisite [P], 5976.
283. McFARLANE, H. and H. Milly Milly Kandahar [P], 58540, rn. (524); 5:7:58; s. Priam Royal Leader [P] (imp. U.S.A.), 4025, d. Milly Milly Electra [P], 6039.
284. McFARLANE, H. and H. Milly Milly Kayak [P], 58534, w. (514); 28:6:58; s. Priam Royal Leader [P] (imp. U.S.A.), 4025, d. Milly Milly Discretion [P], 5454.
285. McLARTY, J. D., ESTATE OF. Wynyard Belvedere [P], 58384, rn. (661); 29:8:58; s. Lone Pine Badger [P], 2696, d. Wynyard Wakeful 330th [P], 4327.
286. MACKINNON, K. G., and SONS. Bogan Radiant [P], 58120, rd. (510); 5:7:58; s. Highbank Matchless Duke [P], 3392, d. Bogan Picture 2nd [P], 7153.
287. MACKINNON, K. G., and SONS. Bogan Raider [P], 58119, rd. (509); 2:7:58; s. Highbank Matchless Duke [P], 3392, d. Bogan Moonbeam 2nd [P], 8250.
288. MACKINNON, K. G., and SONS. Bogan Roebuck [P], 58393, rd. (514); 13:7:58; s. Derribong Fearless [P], 3505, d. Bogan Delightful (14,658, S.H.B.A.).
289. MARSHALL, F. G., PTY., LTD. Wargandinna Spotlight [P], 58402, rd. (169); 11:8:58; s. Borambola Jasper (6477, S.H.B.A.), d. Wargandinna Madam Butterfly [P], 3779.
290. PEEL RIVER LAND AND MINERAL CO., LTD. Peel Handsome [P], 58583, rd. (23/8); 3:8:58; s. Aldie Crown Adonis (imp.—386,872, C.H.B.), d. Peel Heather [P], 5046.
291. PERRY, G. C. Keirstone Kilomark [P], 581328, w. (566); 7:8:58; s. Chapelton Pilot (imp.—378,734, C.H.B.), d. Keirstone Karamar [P], 5799.
292. ROBERTSON, J. D. Albinia Invincible 3rd [P], 58591, w. (809); 31:8:58; s. Turan Reflector [P], 2723, d. Albinia Mignonette 5th [P], 4438.
293. ROBERTSON, J. D. Albinia Sheik 2nd [P], 58596, rn. (804); 10:8:58; s. Turan Reflector [P], 2723, d. Albinia Sultana 8th [P], 5223.
294. WALES, W. B. H. Wilga Plains Challenge [P], 58421, rd. (5812); 11:7:58; s. Kaluga Royal Challenge [P], 1142, d. Kaluga Margot [P], 6975.
295. WALKER, T. B. C. Kaluga Ian [P], 5850, rn. (L6); 1:7:58; s. Turan Mirage [P], 3159, d. Kaluga Elizabeth Jenny [P], 6971.
296. WALKER, T. B. C. Kaluga Mirage [P], 58428, w. (L8); 9:7:58; s. Turan Mirage [P], 3159, d. Kaluga Bellona [H], 4269.
297. WALKER, T. B. C. Kaluga Orion [P], 58431, rn. (L10); 11:7:58; s. Turan Mirage [P], 3159, d. Prospect Regal Lady 2nd [P], 5435.
298. WALKER, T. B. C. Kaluga Southern Cross [P], 58435, rn. (L9); 10:7:58; s. Turan Mirage [P], 3159, d. Kaluga Lady Vanity 6th [P], 8177.
- CLASS 24—Bull, over 15 and not over 18 months old. First, £4 10s.; second, £2 10s.; third, £1 10s.**
299. BAKER, C. E. Linburn Determination [P], 58635, rd. (104); 14:9:58; s. Highbank Matchless Duke [P], 3392, d. Bogan Fujisan 3rd [P], 9725.
300. BROWNE, Mrs. I. M. Camoola Duke [P], 58642, rd. (8D); 10:9:58; s. Highbank Determination [P] (imp. in dam U.S.A.), 2793, d. Billabula Muriel 3rd (19,552, S.H.B.A.).
301. BROWNE, R. I. Highbank Royal [P], 58638, rd. (A11); 16:9:58; s. Highbank Royal Duke [P], 3734, d. Highbank Rosewood [P], 9492.
302. DAWKINS, W. J., NEWBOLD, LTD. Newbold Blender's Design 2nd [P], 58942, rd. (163); 20:11:58; s. Lynnwood Blender [P] (imp. U.S.A.), 3283, d. Newbold Carona's Secret 6th [P], 9776.
303. DAWKINS, W. J., NEWBOLD, LTD. Newbold Blender's Tam 4th [P], 58463, rd. (162); 12:10:58; s. Lynnwood Blender [P] (imp. U.S.A.), 3283, d. Newbold Carona's Rose 4th [H], 8565.
304. DEPARTMENT OF AGRICULTURE, N.S.W. Kyeamba Nugget 9th [P], 58655, rd. (79); 7:10:58; s. Birmingham Nugget 3rd [P] (imp. Canada), 3246, d. Gundibri Lassie 35th [P], 4900.
305. FLEMING, T. H., and SONS. Russley Iceberg [P], 58486, w. (138); 29:9:58; s. Russley Snowdrift [P], 2027, d. Russley Clipper 4th [P], 6671.
306. GUNDIBRI ESTATE CO. PTY., LTD. Gundibri Champagne 131st [P], 58674, rd. l.w. (821); 6:9:58; s. Gundibri Champagne 6th [P], 2433, d. Gundibri Queen 29th [P], 3203.
307. GUNDIBRI ESTATE CO. PTY., LTD. Gundibri Champagne 132nd [P], 58675, rn. (824); 9:9:58; s. Gundibri Champagne 6th [P], 2433, d. Gundibri Nonpareil 14th [P], 3196.
308. GUNDIBRI ESTATE CO. PTY., LTD. Gundibri Indiana 17th [P], 58679, rd. l.w. (832); 3:9:58; s. Scone Indiana [P], 2994, d. Gundibri Donna 25th [P], 8355.
309. GUNDIBRI ESTATE CO. PTY., LTD. Gundibri Indiana 24th [P], 58686, rd. (844); 23:9:58; s. Scone Indiana [P], 2994, d. Gundibri Lavender 20th [P], 8841.
310. GUNNAWARRA CO. Gunnawarra March On 8th [P], 58701, rn. (W4); 2:11:58; s. Russley Floe [P], 3347, d. Gunnawarra Maud 26th [P], 8759.
311. GUNNAWARRA CO. Gunnawarra March On 9th [P], 58700, rn. (W5); 17:11:58; s. Russley Floe [P], 3347, d. Gunnawarra Gay Lass 11th [P], 6992.
312. GURLEY STATION PTY., LTD. Greenwich Mount Kanimbla [P], 58713, rd. (K47); 13:9:58; s. Calrossie Paramount (imp.—396,214, C.H.B.), d. Greenwich Minerva Hale [P], 8186.
313. JOHNSON, W. P. Karoola Kandahar [P], 58345, rd. (493); 6:9:58; s. Greenwich Halo [P], 3261, d. Karoola Joyce 2nd (S.H.B.A.).

Sec. 2—CATTLE—Poll Shorthorns (Continued).

314. JOHNSON, W. P. Karoola Kirach [P], 58517, rn. (499); 29:9:58; s. Greenwich Halo [P], 3261, d. Princess Monica (imp.—354,602, C.H.B.).
315. JOHNSON, W. P. Karoola Kiwi [P], 58516, rd. and w. (500); 19:10:58; s. Greenwich Halo [P], 3261, d. Karoola Joyce (Vol. 17, S.H.B.A.).
316. KEYNES, J. N. Prongorog Good News [P], 58521, rn. (254); 1:10:58; s. Prospect Merit [P], 2668, d. Munduney Grace 46th (Vol. 15, S.H.B.A.).
317. KEYNES, J. N. Prongorog Gothic [P], 58980, rd. (257); 7:11:58; s. Prospect Merit [P], 2668, d. Prongorog Rosebud (Vol. 16, S.H.B.A.).
318. KINGHAM, R. A. Buringa Hero [P], 58835, rn. (H85); 15:9:58; s. Gunnawarra Royal 28th [P], 2779, d. Buringa Empress [P], 8652.
319. McFARLANE, H. and H. Milly Milly Kansas [P], 58923, w. (555); 28:9:58; s. Priam Royal Leader [P] (imp. U.S.A.), 4025, d. Milly Milly Freezia [P], 7804.
320. McFARLANE, H. and H. Milly Milly Kilter [P], 58930, rn. (549); 14:9:58; s. Milly Milly Headline [P], 3470, d. Milly Milly Diana 3rd [P], 9848.
321. McLARTY, D. S. and M. S. Lone Pine Arktos [P], 58370, rd. (1531); 11:9:58; s. Merryville Ringmaster [P], 2786, d. Lone Pine Roany 1199th [P], 8543.
322. McLARTY, J. D., ESTATE OF. Wynyard Baffle [P], 58886, rd. (667); 3:9:58; s. Lone Pine Badger [P], 2696, d. Wynyard Countess 426th [P], 7580.
323. McLARTY, J. D., ESTATE OF. Wynyard Blazon [P], 58390, rn. (671); 6:9:58; s. Gunnawarra Gay Lad 60th [P], 1802, d. Wynyard Rose 400th [P], 7664.
324. MARSHALL, F. G., PTY., LTD. Wargandinna Aristocrat [P], 58724, rn. (171); 5:9:58; s. Borambola Jasper (6477, S.H.B.A.), d. Wargandinna Queen [P], 8812.
325. MARSHALL, F. G., PTY., LTD. Wargandinna Coronet [P], 58725, rd. (172); 8:9:58; s. Borambola Jasper (6477, S.H.B.A.), d. Coccooran Peerees [P], 2873.
326. MERRYVILLE PTY., LTD. Merryville Rover [P], 581229, rd. (529); 23:11:58; s. Merryville True Leader [P], 3106, d. Woomargama Lustre 12th (17,668, S.H.B.A.).
327. PEEL RIVER LAND AND MINERAL CO., LTD. Peel Gay Boy [P], 58957, rd. (45/8); 6:10:58; s. Aldie Crown Adonis (imp.—386,872, C.H.B.), d. Peel Gay Lass [P], 5668.
328. PEEL RIVER LAND AND MINERAL CO., LTD. Peel Realstar [P], 58960, rd. (39/8); 3:10:58; s. Aldie Crown Adonis (imp.—386,872, C.H.B.), d. Peel Ella [P], 3318.
329. PERRY, G. C. Keirstone Kilogram [P], 581298, rn. (570); 10:10:58; s. Chapelton Pilot (imp.—378,734, C.H.B.), d. Keirstone Karakate [P], 5782.
330. ROBERTSON, J. D. Turan Spartan [P], 58778, rn. (125); 16:9:58; s. Turan Reflector [P], 2723, d. Albinia Cactus 13th [P], 9530.
331. WALKER, J. C. Ardrossan Cairngorm [P], 581039, rd. (402); 18:10:58; s. Antrim Tullochgorm (imp. in dam—5669, S.H.B.A.), d. Ardrossan Princess 4th [P], 6356.
332. WALKER, J. C. Ardrossan Dirk [P], 581037, rd. (407); 26:10:58; s. Antrim Tullochgorm (imp. in dam—5669, S.H.B.A.), d. Ardrossan Marion 3rd [P], 9715.
333. WALKER, J. C. Ardrossan Pibroch [P], 581038, rd. (410); 23:11:58; s. Antrim Tullochgorm (imp. in dam—5669, S.H.B.A.), d. Ardrossan Mossy 9th [P], 8687.
334. WALKER, T. B. C. Kaluga Comet [P], 58797, rn. (L24); 13:10:58; s. Turan Mirage [P], 3159, d. Kaluga Springtint 4th [P], 8754.
335. WALKER, T. B. C. Kaluga Magic [P], 58798, rn. (L22); 26:9:58; s. Turan Mirage [P], 3159, d. Kaluga Springsong [P], 4876.
336. WALKER, T. B. C. Kaluga Mars [P], 58794, rn. (L28); 23:11:58; s. Turan Mirage [P], 3159, d. Kaluga Elsa [P], 6487.
337. WALKER, T. B. C. Kaluga Nepean [P], 58792, rn. (K12); 24:9:58; s. Kaluga Royal Display [P], 3436, d. Gunnawarra Rosa Hope 10th [P], 5703.
- CLASS 25—Bull, over 12 and not over 15 months old. First, £4 10s.; second, £2 10s.; third, £1 10s.**
338. WITHDRAWN.
339. BROWNE, Mrs. I. M. Camoola Echo [P], 59039, rn. (5C); 27:1:59; s. Ardmore Collynte Rothes [P] (imp. N.Z.), 3702, d. Camoola Bertha [P], 9819.
340. BROWNE, Mrs. I. M. Camoola Embassy [P], 59041, rn. (4C) 20:1:59; s. Ardmore Collynte Rothes [P] (imp. N.Z.), 3702, d. Goobang Fairy (20,264, S.H.B.A.).
341. BROWNE, Mrs. I. M. Camoola Excelsior [P], 59040, rd. (3C); 20:1:59; s. Ardmore Collynte Rothes [P] (imp. N.Z.), 3702, d. Billabula Enid 4th (20,848, S.H.B.A.).
342. BROWNE, R. I. Highbank Gay Duke 2nd [P], 581146, rd. (D34); 29:12:58; s. Highbank Determination [P] (imp. in dam U.S.A.), 2793, d. Gunnawarra Gay Lassie 6th [P], 6971.
343. DEPARTMENT OF AGRICULTURE, N.S.W. Kyeamba Nugget 11th [P], 59051, rd. (88); 15:1:59; s. Birmingham Nugget 3rd [P] (imp. Canada), 3246, d. Kyeamba Harmony [P], 9822.
344. GLEN MITCHELL PASTORAL CO. PTY., LTD. Glenmitchell Invader Emblem [P], 59044, rd. l.w. (116); 14:2:59; s. Milly Milly Invader [P], 3847, d. Glenmitchell Alban Emblem [P], 7391.
345. GLEN MITCHELL PASTORAL CO. PTY., LTD. Glenmitchell Invader Macdonald [P], 59046, rd. (119) 19:2:59; s. Milly Milly Invader [P], 3847, d. Glenmitchell Glossie Macdonald [P], 6233.
346. GUNDIBRI ESTATE CO. PTY., LTD. Gundibri Indiana 34th [P], 581188, rn. (8/06); 9:12:58; s. Scone Indiana [P], 2994, d. Gundibri Lassie 53rd [P], 8840.

Sec. 2—CATTLE—Poll Shorthorns (Continued).

347. KEYNES, J. N. Prongorong Harmony [P], 59016, rd. (261); 22:1:59; s. Prospect Merit [P], 2668, d. Prongorong Rosebud 2nd (Vol. 17, S.H.B.A.).
348. WITHDRAWN.
349. LUGSDIN, Mrs. D. F. Carminga Barbecque [P], 59562, rd. (11); 6:1:59; s. Coonong Quondong (4014, S.H.B.A.), d. Carminga Summer Dew [P], 10,287.
350. McFARLANE, H. and H. Milly Milly Kipling [P], 581231, rd. (578); 30:12:58; s. Priam Royal Leader [P] (imp. U.S.A.), 4025, d. Milly Milly Hazel [P], 8649.
351. McKAY, B. J. Kulkine Don [P], 59175, rd. (183); 19:1:59; s. Berwick Prince o'Charm [P], 2490, d. Kirribilli Violet 5th (Vol. 16, S.H.B.A.).
352. McKAY, B. J. Kulkine Freebooter [P], 59178, rd. (180); 26:1:59; s. Berwick Prince o'Charm [P], 2490, d. Kulkine Red Beauty [P], 9942.
353. McKAY, B. J. Kulkine Quality [P], 58903, rd. (173); 6:12:58; s. Oakwood Forecast [P] (imp. U.S.A.), 1424, d. Kulkine May Queen [P], 9764.
354. MACKINNON, K. G., and SONS. Bogan Referee [P], 58824, rd. (524); 8:12:58; s. Wongala Freebooter (5544, S.H.B.A.), d. Bogan Picture [P], 8409.
355. MACKINNON, K. G., and SONS. Bogan Regal [P], 58825, rd. (523); 8:12:58; s. Wongala Freebooter (5544, S.H.B.A.), d. Bogan Melba 2nd [P], 7870.
356. MERRYVILLE PTY., LTD. Merryville Firefly [P], 581225, rn. (535); 8:12:58; s. Merryville True Leader [P], 3106, d. Merryville Lassie 3rd [P], 6624.
357. MERRYVILLE PTY., LTD. Merryville Rosewood [P], 581228, rn. (541); 23:12:58; s. Merryville True Leader [P], 3106, d. Merryville Mountain Mistress 9th [P], 8585.
358. MERRYVILLE PTY., LTD. Merryville True Leader 3rd [P], 581230, rd. (544); 25:12:58; s. Merryville Laddie 3rd [P], 2953, d. Merryville Emblem 2nd [P], 4577.
359. SIMPSON, Mrs. F. S. Highland Glen 3rd [P], 58886, rn. (139); 20:12:58; s. Russley Floe [P], 3347, d. Highland Ariel 5th [P], 7603.
- CLASS 26—Bull Calf, over 6 and not over 12 months old. First, £4; second, £2; third, £1.
360. BULL, C. A., and CO. Braeburn Flash Gem [P], 59645, rd. (14); 1:7:59; s. Kelrstone Kiloplate [P], 2796, d. Wendouree Fanny [P], 6818.
361. BULL, C. A., and CO. Braeburn Governor [P], 59646, rn. (13); 25:5:59; s. Kelrstone Kiloplate [P], 2796, d. Milly Milly Gentility [P], 7329.
362. DEPARTMENT OF AGRICULTURE, N.S.W. Kyeamba Nugget 13th [P], 59181, rd. (95); 27:3:59; s. Birmingham Nugget 3rd [P] (imp. Canada), 3246, d. Kywanna Broadhooks (S.H.B.A.).
363. GLEN MITCHELL PASTORAL CO. PTY., LTD. Glenmitchell Invader Marigold [P], 59404, rd. (126); 30:4:59; s. Milly Milly Invader [P], 3847, d. Dauntless Marigold (20,073, S.H.B.A.).
364. GURLEY STATION PTY., LTD. Gurley Sultan [P], 59722, rd. (32); 3:6:59; s. Annville Emperor [P], 3379, d. Gunnarwarra Ruby 9th [P], 6324.
365. LUGSDIN, Mrs. D. F. Carminga Beaver [P], 59563, rd. (12); 3:3:59; s. Coonong Quondong (4014, S.H.B.A.), d. Armagh Augusta Nicola [P], 5169.
366. McKAY, B. J. Kulkine Highland Monarch [P], 59443, rn. (192); 2:3:59; s. Kulkine Highland Leader [P], 2441, d. Kulkine Marigold (Vol. 17, S.H.B.A.).
367. McKAY, B. J. Kulkine Napoleon [P], 59445, rd. (190); 2:3:59; s. Merryville Airline 5th [P], 3108, d. Prospect Cheerful [P], 10,280.
368. MACKINNON, K. G., and SONS. Bogan Spectrum [P], 59374, rn. (533); 2:3:59; s. Bogan Doctor [P], 2204, d. Bogan Donna [H], 4739.
369. WITHDRAWN.
370. MERRYVILLE PTY., LTD. Merryville Topper [P], 59472, rn. (537); 1:4:59; s. Merryville True Leader [P], 3106, d. Bollinda Alicia Butterfly (20,085, S.H.B.A.).
371. MOSS, L. A. Old Gundy Mainbrace [P], 59257, rd., l.w. (10); 18:4:59; s. Oakwood Mainstay [P] (imp. U.S.A.), 1913, d. Laureldale Queen Madge [P], 6469.
372. ROBERTSON, J. D. Turan Rosewood [P], 59524, rn. (150); 14:4:59; s. Turan Reflector [P], 2723, d. Albinia Rosette 2nd [P], 10,137.
- Junior Champion Prize—Ribbon. Note: Each first prize winner in Classes 24 to 26 will be eligible to compete. Vide Special Cattle Regulation 22.
- The "Boots Pure Drug Co., Ltd." Breeders' Trophy, value £105, and Replica, presented by Boots Pure Drug Co., Ltd., England, for the best Poll Shorthorn bull, not over 18 months old. The trophy before being won outright must be won on 2 consecutive occasions or 3 times in all by the same breeder, not necessarily with the same animal. Only animals bred and owned by exhibitor are eligible to compete for this trophy. The trophy shall be held by the winner for the year until within one month of the succeeding Royal Easter Show. The replica will be won outright each year. The name of each winning breeder and name of animal will be inscribed on the trophy.
- Previous Winners—
1956—Merryville Pty., Ltd.
1957—W. Leonard and Sons.
1958—Merryville Pty., Ltd.
1959—Kyalla Pty., Ltd.

Sec. 2—CATTLE—Poll Shorthorns (Continued).

- Reserve Junior Champion—Ribbon. Note: Each first prize winner in Classes 24 to 26 other than the Junior Champion will be eligible to compete. The bull awarded second prize in the class in which the Junior Champion won first prize will also be eligible to compete. Vide Special Cattle Regulation 22.
- Senior Champion Prize—Ribbon, for the best Poll Shorthorn bull, over 18 months of age. Note: Each first prize winner in Classes 20 to 23 should compete. Vide Special Cattle Regulation 22.
- Reserve Senior Champion—Ribbon. Note: Each first prize winner in Classes 20 to 23, other than the Senior Champion, should compete. Vide Special Cattle Regulation 22.
- The "T.P.S." Trophy, presented by Harold W. Thieman, Concordia, Missouri, U.S.A., to be awarded to the exhibitor of the Grand Champion Poll Shorthorn Bull each year until won outright. The Trophy before being won outright must be won twice in succession or three times in all. It shall be held by the winner until within one month of the succeeding Royal Easter Show, when it shall be returned to the Society. The name of the winning exhibitor each year will be inscribed on the Trophy.
- Previous Winners—
1956—Merryville Pty., Ltd.
1957—H. and H. McFarlane.
1958—Merryville Pty. Ltd.
1959—Gundibri Estate Co. Pty., Ltd.
- Grand Champion—Ribbon, for the best Poll Shorthorn bull, any age. Senior Champion and Junior Champion may compete for this prize.
- (Special Prize)—"Antrim Trophy", value £10 10s., presented by Killen Partnership, "Dalness", Forbes-rd., Orange, N.S.W., for the best bull in Classes 22, 23, 24, 25, and 26.
- CLASS 27—(Special Prize)—Trophy, value £50, presented by C. B. Teegardin and Sons, Ashville, Ohio, U.S.A., for the best three Poll Shorthorn bulls, not over 2 years old; not necessarily by one sire, bred by exhibitor. Exhibits shall be selected from exhibits in general classes. The trophy before being won outright must be won on three occasions by the same exhibitor. The trophy shall be held by the winner for the year until within one month of the succeeding Royal Easter Show. The name of each winning exhibitor will be inscribed on the trophy.
- Previous Winners—
1952 and 1953—J. T. Scrymgeour.
1954 and 1955—T. B. C. Walker.
1956—T. H. Fleming and Sons.
1957—Kyalla Pty., Ltd.
1958—H. and H. McFarlane.
1959—F. G. Marshall Pty., Ltd.
373. Browne, Mrs. I. M.
374. Department of Agriculture, N.S.W.
375. Glen Mitchell Pastoral Co. Pty., Ltd.
376. Gundibri Estate Co. Pty., Ltd.
377. Johnson, W. P.
378. Keynes, J. N.
379. McFarlane, H. and H.
380. McFarlane, H. and H.
381. McKay, B. J.
382. McLarty, J. D., Estate of.
383. Mackinnon, K. G., and Sons.
384. Marshall, F. G., Pty., Ltd.
385. Merryville Pty., Ltd.
386. Peel River Land and Mineral Co., Ltd.
387. Robertson, J. D.
388. Walker, J. C.
389. Walker, T. B. C.
- CLASS 28—(Special Prizes)—Two Bulls, over 12 and not over 18 months old. Not to be judged as a pair. Exhibits shall be selected from general classes. First, £4 10s.; second, £2 10s.; third, £1 10s.
390. Department of Agriculture, N.S.W.
391. Gundibri Estate Co. Pty., Ltd.
392. Johnson, W. P.
393. Keynes, J. N.
394. McFarlane, H. and H.
395. McKay, B. J.
396. McLarty, J. D., Estate of.
397. Mackinnon, K. G., and Sons.
398. Marshall, F. G., Pty., Ltd.
399. Merryville Pty., Ltd.
400. Peel River Land and Mineral Co., Ltd.
401. Robertson, J. D.
402. Walker, J. C.
403. Walker, T. B. C.
- CLASS 29—(Special Prizes)—Two Bulls, not over 12 months old. Not to be judged as a pair. Exhibits shall be selected from general classes. First, £4 10s.; second, £2 10s.; third, £1 10s.
404. Bull, C. A., and Co.
405. McKay, B. J.
- CLASS 30—Cow, over 3 years old. First, £4 10s.; second, £2 10s.; third, £1 10s.
406. GLEN MITCHELL PASTORAL CO. PTY., LTD. Greenwich Queen of Beauty [P] (imp. in dam U.S.A.), 5803, rn. (E28); 7:10:52; s. Oakwood Conquerer (X2,496,500, A.S.H.B.), d. Kintyre Queen of Beauty 2nd [P] (imp. U.S.A.), 4207.
407. MERRYVILLE PTY., LTD. Merryville Dorothy Perkins 9th [P], 9632, rd. (470); 22:10:56; s. Woomargama Quiberon (5143, S.H.B.A.), d. Merryville Dorothy Perkins 8th [P], 5977.
408. MERRYVILLE PTY., LTD. Merryville Lassie 4th [P], 9631, rd. (455); 27:9:55; s. Woomargama Quiberon (5143, S.H.B.A.), d. Merryville Lassie [P], 3690.

Sec. 2—CATTLE—Poll Shorthorns (Continued).

- CLASS 31**—Cow or Heifer, over 2 and not over 3 years old. First, £4 10s.; second, £2 10s.; third, £1 10s.
409. BULL, C. A., and CO. Braeburn Gentility [P], 581465, rd. (5); 1:2:58; s. Keirstone Kiloplate [P], 2796, d. Milly Milly Gentility [P], 7329.
410. GLEN MITCHELL PASTORAL CO. PTY., LTD. Glenmitchell Marion Alban 2nd [P], 10855, rn. (95); 2:11:57; s. Antrim Glen Alban [P], 2235, d. Gunnawarra Marlon 6th [P], 4244.
411. MERRYVILLE PTY., LTD. Merryville Butterfly 4th [P], 9637, rn. (509); 12:12:57; s. Merryville True Leader [P], 3106, d. Merryville Butterfly 2nd [P], 7694.
412. MERRYVILLE PTY., LTD. Merryville Mona 2nd [P], 9634, rd. (489); 24:5:57; s. Merryville Laddie 3rd [P], 2953, d. Woomargama Mona 14th (16,711, S.H.B.A.).
413. MERRYVILLE PTY., LTD. Merryville Mountain Mistress 12th [P], 9635, rn. (502); 8:9:57; s. Bogan Monarch [P], 2406, d. Merryville Mountain Mistress 7th [P], 8585.
414. ROBERTSON, J. D. Albinia Maritana 4th [P], 9619, rn. (773); 7:9:57; s. Turan Mirage [P], 3159, d. Albinia Sultana 4th [P], 2834.
- CLASS 32**—Cow or Heifer, over 21 months and not over 2 years old. First, £4 10s.; second, £2 10s.; third, £1 10s.
415. FULLERTON STATION. Fullerton Fairy Princess [P], 58912, rd. (108); 10:4:58; s. Carona Bard [P] (imp. U.S.A.), 3937, d. Cobbara Fairy Princess 8th (Vol. 17, S.H.B.A.).
416. MERRYVILLE PTY., LTD. Merryville Dorothy Perkins 10th [P], 5884, rd. (516); 6:4:58; s. Merryville Laddie 3rd [P], 2953, d. Merryville Dorothy Perkins 8th [P], 5977.
- CLASS 33**—Heifer, over 18 and not over 21 months old. First, £4 10s.; second, £2 10s.; third, £1 10s.
417. GURLEY STATION PTY., LTD. Gurley Emerald [P], 5867, rd. (23); 20:6:58; s. Annville Emperor [P], 3379, d. Gunnawarra Ruby 9th [P], 6324.
418. GURLEY STATION PTY., LTD. Gurley Rosa General [P], 5868, rn. (24); 3:7:58; s. Gurley General [P], 3280, d. Netherby Rosa Bonheur [P], 6314.
419. GURLEY STATION PTY., LTD. Gurley Royal Empress [P], 5865, rn. (21); 3:6:58; s. Annville Emperor [P], 3379, d. Antrim Princess Royal 38th [P], 4054.
420. JOHNSON, W. P. Karoola Jewel 15th [P], 58230, rd. (489); 8:8:58; s. Greenwich Halo [P], 3261, d. Karoola Jewel 7th [P], 4930.
421. McFARLANE, H. and H. Milly Milly Debutante 2nd [P], 58623, rn. (536); 22:7:58; s. Priam Royal Leader [P] (imp. U.S.A.), 4025, d. Milly Milly Debutante [P], 7801.

422. McFARLANE, H. and H. Milly Milly Faithful 2nd [P], 58624, rn. (541); 7:8:58; s. Priam Royal Leader [P] (imp. U.S.A.), 4025, d. Milly Milly Faithful [P], 7802.
423. McLARTY, J. D., ESTATE OF. Wynyard Wakeful 644th [P], 58477, w. (644); 14:8:58; s. Gunnawarra Gay Lad 60th [P], 1802, d. Wynyard Wakeful 404 [P], 7586.
- CLASS 34**—Heifer, over 15 and not over 18 months old. First, £4 10s.; second, £2 10; third, £1 10s.
424. BRAID, A. L. Pine Park Flora 6th [P], 58505, rn. (587); 14:9:58; s. Antrim Prince Phillip [P], 2908, d. Pine Park Flora 2nd [P], 8395.
425. GLEN MITCHELL PASTORAL CO. PTY., LTD. Greenwich Patricia Katy [P], 58997, rn. (K64); 28:10:58; s. Greenwich Fiction [P] (imp. in dam U.S.A.), 2982, d. Greenwich Patricia Florence (18,127, S.H.B.A.).
426. GLEN MITCHELL PASTORAL CO. PTY., LTD. Greenwich Secret Kathleen [P], 58816, rn. (K40); 7:9:58; s. Greenwich Fiction [P] (imp. in dam U.S.A.), 2982, d. Greenwich Secret Eileen (17,433, S.H.B.A.).
427. GUNDIBRI ESTATE CO. PTY., LTD. Gundibri Helen 26th [P], 58788, rn. (829); 15:9:58; s. Gundibri Champagne 74th [P], 4117, d. Gundibri Helen 9th [H], 3184.
428. GUNNAWARRA CO. Gunnawarra Fanny 13th [P], 58999, rd. (W6); 30:11:58; s. Highland Aurora 10th [P], 4233, d. Gunnawarra Fanny 10th [P], 8403.
429. JOHNSON, W. P. Karoola Muriel 63rd [P], 581030, rd. (604); 24:11:58; s. Greenwich Halo [P], 3261, d. Karoola Muriel 40th [P], 10,317.
430. McFARLANE, H. and H. Milly Milly Electra 3rd [P], 581071, rn. (561); 20:10:58; s. Milly Milly Headline [P], 3470, d. Milly Milly Electra 2nd [P], 9852.
431. McFARLANE, H. and H. Milly Milly Elusive 4th [P], 581073, rd. (550); 17:9:58; s. Milly Milly Headline [P], 3470, d. Milly Milly Elusive 3rd [P], 9853.
432. McLARTY, J. D., ESTATE OF. Wynyard Wakeful 683rd [P], 581143, w. (683); 26:11:58; s. Wynyard Barter [P], 3669, d. Wynyard Wakeful 290th [P], 3881.
433. MARSHALL, F. G., PTY., LTD. Wargandinna Princess Pat [P], 581137, rn. (178); 9:10:58; s. Borambola Jasper (6477, S.H.B.A.), d. Wargandinna Patricia 2nd [P], 6088.
434. MERRYVILLE PTY., LTD. Merryville Lassie 5th [P], 581262, rn. (530); 12:11:58; s. Merryville Monarch [P], 3429, d. Merryville Lassie 4th [P], 9631.
435. PEEL RIVER LAND AND MINERAL CO., LTD. Peel Rosewood [P], 58691, rn. (26/8); 3:9:58; s. Juggler's King 8th [P] (imp. U.S.A.), 3176, d. Peel Lella [P], 4175.

Sec. 2—CATTLE—Poll Shorthorns (Continued).

436. PEEL RIVER LAND AND MINERAL CO., LTD. Peel Whisper [P], 58868, rd. (32/8); 22:9:58; s. Aldie Crown Adonis (imp.—386,872, C.H.B.), d. Peel Secret [P], 4176.
437. PEEL RIVER LAND AND MINERAL CO., LTD. Peel Wilma [P], 58869, rn. (34/8); 1:10:58; s. Juggler's King 8th [P] (imp. U.S.A.), 3176, d. Peel Wimpey [P], 7378.
438. WALES, W. B. H. Wilga Plains Careless Dot [P], 58444, rn. (5815); 7:9:58; s. Kaluga High Finance [P], 3163 d. Karoola Careless 11th [P], 6432.
439. WALES, W. B. H. Wilga Plains Daffodil [P], 58720, rn (5820); 26:10:58; s. Kaluga High Finance [P], 3163, d. Milly Milly Daffodil 2nd [P], 6257.
440. WALES, W. B. H. Wilga Plains Princess [P], 58722, rd. (5816); 26:9:58; s. Kaluga High Finance [P], 3163, d. Elsinora Princess [P], 5644.
- CLASS 35**—Heifer, over 12 and not over 15 months old. First, £4 10s.; second, £2 10s.; third, £1 10s.
441. GUNDIBRI ESTATE CO. PTY., LTD. Gundibri Joyce 18th [P], 581387, rd., l.w. (880); 15:12:58; s. Gundibri Champagne 6th [P], 2433, d. Gundibri Joyce 7th [P], 4271.
442. GUNDIBRI ESTATE CO. PTY., LTD. Gundibri Sultana 15th [P], 581396, rd., l.w. (871); 8:12:58; s. Gundibri Champagne 6th [P], 2433, d. Gundibri Sultana 11th [P], 5080.
443. GUNNAWARRA CO. Gunnawarra Flora 18th [P], 59008, w. (W12); 7:1:59; s. Gunnawarra Radiant 64th [P], 901, d. Gunnawarra Flora 15th [P], 8889.
444. GUNNAWARRA CO. Gunnawarra Mina 11th [P], 59050, rn. (W15); 21:1:59; s. Russley Floe [P], 3347, d. Gunnawarra Mina 2nd [P], 5871.
445. GUNNAWARRA CO. Gunnawarra Ruby 11th [P], 581002, rd. (W7); 9:12:58; s. Highland Aurora 10th [P], 4233, d. Gunnawarra Ruby 7th [P], 4169.
446. GURLEY STATION PTY., LTD. Greenwich Estelle Kerrie [P], 581319, rd. (K84); 22:12:58; s. Greenwich Fiction [P] (imp. in dam U.S.A.), 2982, d. Ardrossan Estelle 6th [P], 5665.
447. McKAY, B. J. Kulkine Fancy Dress [P], 59163, rn. (182); 24:1:59; s. Berwick Prince o'Charm [P], 2490, d. Banool Fancy Dress (Vol. 16, S.H.B.A.).
448. McKAY, B. J. Kulkine Missie 2nd [P], 59166, rn. (178); 22:2:59; s. Berwick Prince o'Charm [P], 2490, d. Kulkine Missie [H], 9941.
449. McKAY, B. J. Kulkine Winsome 2nd [P], 581043, rn. (170); 6:12:58; s. Lee Royal Cavalcade [P], 3520, d. Gunnawarra Winsome 20th [P], 9768.
450. MACKINNON, K. G., and SONS. Bogan Dingle 2nd [P], 59323, rn. (551); 20:1:59; s. Bogan Doctor [P], 2204, d. Bogan Dingle [P], 7416.

451. MACKINNON, K. G., and SONS. Bogan Robin 3rd [P], 58934, rn. (544); 1:12:58; s. Wongala Freebooter (5544, S.H.B.A.), d. Bogan Robin 2nd [P], 7419.
452. MADDEN, R. I. Thanet Muriel 2nd [P], 59260, rd. (8); 20:2:59; s. Karoola Mascot [P], 3604, d. Karoola Red Muriel [P], 8149.
453. MARSHALL, F. G., PTY., LTD. Wargandinna Mistress Butterfly [P], 59022, rn. (183); 25:1:59; s. Borambola Jasper (6477, S.H.B.A.), d. Wargandinna Hawthorne 2nd [P], 8125.
454. MERRYVILLE PTY., LTD. Merryville Duchess [P], 59430, rd. (549); 22:2:59; s. Merryville True Leader [P], 3106, d. Merryville Duchess (22,842, S.H.B.A.).
455. MERRYVILLE PTY., LTD. Merryville Mountain Mistress 13th [P], 581412, rd. (540); 14:12:58; s. Merryville Laddie 3rd [P], 2953, d. Merryville Mountain Mistress 7th [P], 8850.
456. PERRY, G. C. Keirstone Kiltipath [P], 59704, w. (704); 21:1:59; s. Keirstone Kilodrift [P], 3464, d. Keirstone Kilopath [P], 10,404.
- CLASS 36**—Heifer Calf, over 6 and not over 12 months old. First, £4; second, £2; third, £1.
457. MADDEN, R. I. Thanet Rosewood 2nd [P], 59261, rd. (9); 3:3:59; s. Karoola Mascot [P], 3604, d. Karoola Rosewood 5th [H], 5729.
458. MADDEN, R. I. Thanet Rosewood 3rd [P], 59262, rd. (10); 5:3:59; s. Karoola Mascot [P], 3604, d. Karoola Rosewood 4th [P], 5728.
459. MERRYVILLE PTY., LTD. Merryville Dorothy Perkins 11th [P], 59429, rd. (555); 10:3:59; s. Merryville Gay Robert [P], 3649, d. Merryville Dorothy Perkins 9th [P], 9632.
460. PERRY, G. C. Keirstone Kiltenera [P], 59703, w. (705); 10:3:59; s. Keirstone Kilodrift [P], 3464, d. Keirstone Kalenera [P], 10,399.

Junior Champion Prize—Ribbon, for the best Poll Shorthorn heifer, not over 18 months old. Note: Each first prize winner in Classes 34 to 36 will be eligible to compete. Vide Special Cattle Regulation 22.

Reserve Junior Champion—Ribbon. Note: Each first prize winner in Classes 34 to 36 other than the Junior Champion will be eligible to compete. The heifer awarded second prize in the class in which the Junior Champion won first prize will also be eligible to compete. Vide Special Cattle Regulation 22.

Senior Champion Prize—Ribbon, for the best Poll Shorthorn female, over 18 months old. Each first prize winner in Classes 30 to 33 should compete. Vide Special Cattle Regulation 22.

Sec. 2—CATTLE—Poll Shorthorns (Continued).

414 Reserve Senior Champion—Ribbon. Note: Each first prize winner in Classes 30 to 33, other than the Senior Champion, should compete. Vide Special Cattle Regulation 22.

421 Grand Champion—Ribbon, for the best Poll Shorthorn cow or heifer, any age. Senior Champion and Junior Champion may compete for this prize.

421 (Special Prize)—The "E. E. D. White Memorial Perpetual Trophy", valued £298, presented by G. W. N. and Mrs. Bassingthwaite, "Woodlands", Greenmount, Q'ld., for the Grand Champion Poll Shorthorn female. The name of each winning exhibitor will be inscribed on the Trophy, which shall be held by the winner until within one month of the succeeding Royal Easter Show.

Previous Winner—
1958 and 1959—Merryville Pty., Ltd.

247 (Special Prize)—"American Polled Shorthorn Society Challenge Perpetual Trophy", value 300 dollars, and Memento. Perpetual Trophy presented by The American Polled Shorthorn Society, Livestock Exchange Building, Omaha 7, Nebraska, U.S.A., and Memento presented by The Poll Shorthorn Society of Australasia, Endeavour House, 33 Macquarie Place, Sydney, for the best exhibit (bull or cow) in the Poll Shorthorn Section at each Royal Easter Show. The name of each winning exhibitor will be inscribed on the Trophy, which shall be held by the winner for the year until within one month of the succeeding Royal Easter Show. The Memento, suitably engraved, will be won outright each year.

Previous Winners—
1952—A. Langmore (Prospect Field Marshal [P], 1537).
1953—J. T. Scrymgeour (Gunnawarra Gay Lad 10th [P], 1288).
1954—J. T. Scrymgeour (Netherby Mark Twain [P], 2039).
1955—J. T. Scrymgeour (Netherby Snow White [P], 4721).
1956—Department of Agriculture, N.S.W. (Kyeamba Duchess [P], 6771).
1957—H. and H. McFarlane (Milly Milly Headline [P], 3470).
1958—Merryville Pty., Ltd. (Merryville Laddie 3rd [P], 2953).
1959—Gundibri Estate Co. Pty., Ltd. (Gundibri Champagne 88th [P], 3825).

421 (Special Prize)—"Antrim Trophy", value £10 10s., presented by Killen Partnership, "Dalness", Forbes-rd., Orange, N.S.W., for the best heifer in Classes 31, 32, 33, 34 and 35.

£2 2s. each, presented by the Poll Shorthorn Society of Australasia, Endeavour House, 33 Macquarie Place, Sydney, will be awarded to the herdsman attending the

Grand Champion Poll Shorthorn bull and Grand Champion Poll Shorthorn cow. The herdsman to be nominated by the owner of each champion.

CLASS 37—(Special Prizes)—Sira's Progeny. Progeny to consist of two males and two females, any age, and of one registered Poll Shorthorn sire. Progeny only to be shown, and need not necessarily be owned by the exhibitor. Exhibits shall be selected from general classes. Names of breeder and owner of progeny to be stated on certificate of entry. First, £8; second, £4.

- 461. GUNDIRI ESTATE CO. PTY., LTD. (Gundibri Champagne 6th [P], 2433).
- 462. JOHNSON, W. P. (Greenwich Halo [P], 3261).
- 463. McFARLANE, H. and H. (Priam Royal Leader [P] (Imp. U.S.A.), 4025).
- 464. McKAY, B. J. (Berwick Prince o'Charm [P], 2490).
- 465. MERRYVILLE PTY., LTD. (Merryville Laddie 3rd [P], 2953).
- 466. MERRYVILLE PTY., LTD. (Merryville True Leader [P], 3106).
- 467. MERRYVILLE PTY., LTD. (Woomargama Quiberon [5143, S.H.B.A.]).

CLASS 38—(Special Prizes)—£5 5s., presented by The Peel River Land and Mineral Co., Ltd., Goonoo Goonoo, Tamworth, N.S.W., for the best bull and two heifers, not over 2 years old, not necessarily by one sire; bred by exhibitor. Exhibits shall be selected from exhibits in general classes.

- 468. Gundibri Estate Co. Pty., Ltd.
- 469. Gurley Station Pty., Ltd.
- 470. Johnson, W. P.
- 471. McFarlane, H. and H.
- 472. McFarlane, H. and H.
- 473. McKay, B. J.
- 474. McLarty, J. D., Estate of.
- 475. Mackinnon, K. G., and Sons.
- 476. Marshall, F. G., Pty., Ltd.
- 477. Merryville Pty., Ltd.
- 478. Peel River Land and Mineral Co., Ltd.
- 479. Perry, G. C.

CLASS 39—(Special Prizes)—£10 10s., for the best male and two females, or vice versa; over 12 months and not over 30 months old; bred by exhibitor. Exhibits shall be selected from general classes. First, £7 7s.; second, £3 3s.

- 480. Glen Mitchell Pastoral Co. Pty., Ltd.
- 481. Gundibri Estate Co. Pty., Ltd.
- 482. Johnson, W. P.
- 483. McFarlane, H. and H.
- 484. McFarlane, H. and H.
- 485. McKay, B. J.
- 486. McLarty, J. D., Estate of.
- 487. Mackinnon, K. G., and Sons.
- 488. Marshall, F. G., Pty., Ltd.
- 489. Merryville Pty., Ltd.
- 490. Peel River Land and Mineral Co., Ltd.
- 491. Perry, G. C.

Sec. 2—CATTLE—Poll Shorthorns (Continued), and Herefords.

MOST SUCCESSFUL EXHIBITOR.

Ribbon, for the most successful exhibitor in the Poll Shorthorn Section. For conditions, see head of section.

Previous Winners—
1947, 1948, and 1949—J. T. Scrymgeour.
1950—C. P. Johnson.
1951, 1952, and 1953—J. T. Scrymgeour.
1954 and 1955—T. B. C. Walker.
1956 and 1957—Merryville Pty., Ltd.
1958 and 1959—Merryville Pty., Ltd.

(Special Prizes)—£52 10s., presented by Merryville Pty., Ltd., for the most successful exhibitors in the Poll Shorthorn Section. First, £40; second, £8; third, £4 10s.

HEREFORDS

- | | |
|--|--|
| <p>Judge:
T. F. Bradstock,
Free Town,
Tarrington,
Hereford,
England.</p> | <p>Stewards:
W. A. Meares (Chief)
W. L. Ormiston
(Paraders Selector)
A. M. Campbell
B. S. Falkner
C. Helps
G. A. G. MacLeod
D. R. Munro
E. J. Williams</p> |
|--|--|

Each exhibit must conform to the rules and regulations of the Australian Hereford Society before being eligible for exhibition and/or to gain an award.

All adult animals must have been finally accepted for registration in a herd book for Herefords recognised by the R.A.S. of N.S.W., and proof of registration must accompany all entries for the Show. All animals not of age for registration must be the progeny of registered sires and dams and definitely recorded in the calf register of the breed society; proof of the foregoing must be supplied in every case. For particulars of the Australian Herd Book of Hereford Cattle, apply N. Kirk, 179 Mary-st., Brisbane.

Exhibitors must provide Bulldog grips for all heifers 18 months of age and under when such heifers are marshalled prior to parading in the Grand Parade.

PRIZE RIBBONS.

Subject to the Regulations, ribbons may be awarded throughout the Cattle Section in accordance with the following table:—

Up to 5 exhibits	.. 3 ribbons.
6 to 10	.. 4
11 to 20	.. 5
21 to 30	.. 6
31 to 40	.. 7
over 40	.. 8

CLASS 41—Bull, over 3 years old. First, £6; second, £4; third, £2. Of the prize money, £10 10s. is presented by S. Walder Pty., Ltd., Tent and Tarpaulin Manufacturers, 340 Pitt-st., Sydney.

482. FENWICK BROS. Myall Supreme 2nd, 17,753 (236); 2:12:56; s. Vern Dior (Imp.—89,660, E.H.H.B.), d. Myall Venus 14th, 40,355.

CLASS 42—Bull, over 2 and not over 3 years old. First, £6; second, £4; third, £2.

- 493. BECTIVE HEREFORD STUD. Bective Brimfield, 19,225 (375); 21:9:57; s. South Boorook Brimfield, 11,934, d. Bective Jessamine 34th, 42,886.
- 494. FENWICK BROS. Myall Amber, 20,920 (336); 20:12:57; s. Vern Dior (Imp.—89,660, E.H.H.B.), d. Myall Fancy 113th, 35,103.
- 495. McMASTER, Miss T. Dalkeith Starfighter, 17,937 (244); 15:1:58; s. Sugwas Oatler (Imp.—102,721, E.H.H.B.), d. Dalkeith Amethyst 5th, 45,850.
- 496. MACDIARMID, F. M., and SONS. Burra Buckingham, 17,703 (359); 14:9:57; s. Burra Benefactor, 11,683, d. Burra Princess Christian, 42,931.
- 497. OAKLEE HEREFORD STUD. Oaklee Rob, 20,753 (30); 5:2:58; s. Myall Vulcan, 14,472, d. Oaklee Sylvia 4th, 46,196.
- 498. STURGESS, H. F. Mirrabooka Macquarie, 20,867 (89); 12:2:58; s. Glen Harben Kodak, 16,143, d. Mirrabooka Maritana, 42,627.
- 499. TUREE PTY., LTD. Turee Kentucky, 19,081 (336); 5:12:57; s. Astwood Samson (Imp.—87,137, E.H.H.B.), d. Turee Marinda 2nd, 38,717.
- 500. TUREE PTY., LTD. Turee Kinsman, 19,080 (335); 5:10:57; s. Atok Welcome (Imp.—96,604, E.H.H.B.), d. Haven Pinky (Imp.), 43,010.
- 501. TUREE PTY., LTD. Turee Kipling, 19,082 (337); 18:12:57; s. Astwood Samson (Imp.—87,137, E.H.H.B.), d. Turee First Day 13th, 43,082.

CLASS 43—Bull, over 21 months and not over 2 years old. First, £6; second, £4; third, £2.

- 502. ALLEN, J. R. South Boorook Finley, 19,313 (825); 26:4:58; s. South Boorook Brimful, 14,522, d. South Boorook Fancy 13th, 42,754.
- 503. BECTIVE HEREFORD STUD. Bective Bridge Way, 19,227 (459); 23:4:58; s. South Boorook Bridgend, 14,890, d. Bective Princess Victoria 22nd, 42,188.
- 504. CROWE, J. H. Gobarralong Imperial, 20,256 (402); 23:5:58; s. Golf Hill Highness, 12,051, b. Gobarralong Corisande 5th, 41,575.
- 505. CROWE, J. H. Gobarralong Industrious, 20,682 (403); 23:5:58; s. Golf Hill Highness, 12,051, d. Gobarralong Treasure 5th, 39,235.
- 506. CROWE, J. H. Gobarralong Inspector, 20,683 (408); 27:5:58; s. Colly Creek Bargain, 16,244, d. Gobarralong Prudence 8th, 47,137.
- 507. DAVIES, J. E. Rae Bon Inspiration, 20,853 (123); 5:5:58; s. Rawdon Vale Dundee, 14,949, d. Rae Bon Last Day 7th, 47,440.
- 508. FENWICK BROS. Myall Blimp, 18,888 (383); 8:4:58; s. Vern Dior (Imp.—89,660, E.H.H.B.), d. Myall Carissima 46th, 47,409.
- 509. FENWICK BROS. Myall Blum, 18,241 (343); 8:4:58; s. Vern Dior (Imp.—89,660, E.H.H.B.), d. Myall Minerva 77th, 46,591.

Sec. 2—CATTLE—Herefords (Continued).

510. FIELD, S. J. Gordon Brook Mascot, 18,620 (167); 15:4:58; s. Gordon Brook Chancellor, 16,234, d. Golf Hill Marinda 105th, 30,628.
511. HOOKE, J. C., and SON. Myra Tullock, 20,631 (190); 6:3:58; s. Myra Zyder, 14,021, d. Myra Zeta, 41,366.
512. MITCHELL, L. P., and SON. Laurimar Delightful, 18,315 (75); 5:3:58; s. South Boorook Manyung, 15,608, d. Laurimar Emerald 2nd, 46,751.
513. SNOW, F. N., and SONS. Cuppa Chiltern, 20,497 (783); 14:3:58; s. Rose Lion (imp.—106,025, E.H.H.B.), d. Cuppa Carrie 12th, 38,070.
514. SNOW, F. N., and SONS. Cuppa Chindit, 20,498 (788); 30:3:58; s. Free Town Knock-out (imp.—97,869, E.H.H.B.), d. Cuppa Minerva 7th, 26,678.
515. TUREE PTY., LTD. Turee Lionheart, 19,085 (347); 25:3:58; s. Astwood Samson (imp.—87,137, E.H.H.B.), d. Turee Chloe 6th, 34,643.
516. TUREE PTY., LTD. Turee Lord, 20,825 (343); 10:3:58; s. Astwood Samson (imp.—87,137, E.H.H.B.), d. Turee Last Day 11th, 41,631.
517. WRIGHT, K. P., and SON. Lomani Boxer, 20,000 (734); 5:4:58; s. Marlow Damos (imp.—105,464, E.H.H.B.), d. Lomani Patsy 7th, 46,628.

CLASS 44—Bull, over 18 and not over 21 months old. First, £4 10s.; second, £2 10s.; third, £1 10s.

518. ALLEN, J. R. South Boorook Maraton, 19,316 (828); 19:6:58; s. Tarrington Keep On (imp.—89,502, E.H.H.B.), d. South Boorook Marinda 19th, 36,883.
519. ALLEN, J. R. South Boorook Oxford, 19,323 (835); 29:8:58; s. South Boorook Brimful, 14,522, d. South Boorook Oyster Maid 5th, 45,311.
520. ALLEN, J. R. South Boorook Pagsdon, 19,319 (831); 18:8:58; s. South Boorook Brimful, 14,522, d. South Boorook Pearly Gates 3rd, 45,306.
521. ALLEN, J. R. South Boorook Patrie, 19,322 (834); 26:8:58; s. South Boorook Brimful, 14,522, d. South Boorook Peerless 3rd, 36,885.
522. BOCONNOC PASTORAL CO. Boconnoc Shell, 19,115 (230); 22:8:58; s. Dalkeith Shooting Star, 16,154, d. Boconnoc Last Day 2nd, 31,766.
523. BUSH, S. J., and SONS. Kirraweena Brigadier, 20,774 (36); 21:7:58; s. Glenalvie Justice, 13,082, d. Glenalvie Venus 2nd, 39,750.
524. COLLY CREEK PTY., LTD. Auswool Prince, 19,400 (3); 1:7:58; s. Sugwas Pacific (imp.—106,227, E.H.H.B.), d. South Boorook Marshall Lass 27th, 48,047.
525. CROWE, J. H. Gobarralong Impulsive, 20,257 (441); 13:6:58; s. Colly Creek Bargain 16,244, d. Gobarralong Minerva 10th, 47,153.

An Invitation

TO VISIT OUR

Showground Office

(Opposite R.A.S. Council Stand)



You are cordially invited to take advantage at all times of the Company's service.

GOLDSBROUGH MORT & COMPANY LIMITED

(INC. IN VIC.)

WOOL AND PRODUCE BROKERS
STOCK AND STATION AGENTS
GENERAL MERCHANTS

5 MACQUARIE PLACE, SYDNEY

Phone: BU 5401 Wire: Goldsbro, Sydney

Sec. 2—CATTLE—Herefords (Continued).

526. CROWE, J. H. Gobarralong Index, 20,685 (440); 11:6:58; s. Golf Hill Highness, 12,051, d. Gobarralong Minerva 3rd, 39,356.
527. CROWE, J. H. Gobarralong Inventor, 20,684 (436); 4:6:58; s. Golf Hill Highness, 12,051, d. Colly Creek Matchless 54th, 47,152.
528. DAVIES, J. E. Rae Bon Isotope, 20,854 (124); 13:6:58; s. Hyam Panama (imp.—105,023, E.H.H.B.), d. Rae Bon Lady Minerva 2nd, 47,441.
529. DE LITTLE, J. E. South Caramut Captain, 18,656 (271); 2:6:58; s. South Boorook Leominster, 13,365, d. Colly Creek Pearl 24th, 30,401.
530. DE LITTLE, J. E. South Caramut Comedian, 18,657 (272); 16:6:58; s. South Boorook Leominster, 13,365, d. Golf Hill Marinda 103rd, 30,632.
531. DONNELLY, G. H., ESTATE OF. Glendon Benevolence, 20,819 (206); 21:8:58; s. Benama Benevolence, 15,113, d. Timor Last Day 17th, 30,518.
532. FAIRYMEAD SUGAR CO., LTD. Fairymead Dominant, 20,794 (G146); 9:8:58; s. Suncrest Paragon 19th (imp. U.S.A.—8,365,198, A.H.R.), d. Fairymead Matchless 6th, 47,286.
533. FENWICK BROS. Myall Blitz, 19,228 (393); 6:7:58; s. Vern Dior (imp.—89,660, E.H.H.B.), d. Myall Frolic 45th, 47,833.
534. FIELD, H., PTY., LTD. Red Hill Macarthur, 20,705 (G26); 12:7:58; s. Marlow Debit (imp.—82,938, E.H.H.B.), d. Red Hill Marigold 9th, 33,205.
535. WITHDRAWN.
536. HAYS BROS. Bexley Clipper 2nd, 20,786 (880); 19:8:58; s. Rose Bargee (imp.—86,348, E.H.H.B.), d. Bexley Camilla 21st, 42,686.
537. HAYS BROS. Bexley Reflection, 19,595 (876); 6:7:58; s. Rose Bargee (imp.—86,348, E.H.H.B.), d. Bexley Carlissima 31st, 33,523.
538. HAYS BROS. Bexley Trimmer, 20,785 (879); 11:8:58; s. Rose Bargee (imp.—86,348, E.H.H.B.), d. Bexley Minerva 53rd, 33,315.
539. HOOKE, J. C., and SON. Myra Saga, 20,632 (192); 7:7:58; s. Myra Zyder, 14,021, d. Myra Maritana 20th, 44,281.
540. IRONBARK PASTORAL CO. PTY., LTD. Ironbark Label, 18,828 (177); 15:8:58; s. Cuppa Cumberland, 13,905, d. Ironbark Minerva Girl 4th, 34,854.
541. IRONBARK PASTORAL CO. PTY., LTD. Ironbark Ladie, 18,830 (179); 20:8:58; s. Cuppa Cumberland, 13,905, d. Ironbark Christmas 5th, 45,364.
542. McEACHERN, R. L. Ardno Intrepid, 20,888 (991); 27:7:58; s. Vern Impetuous (imp.—106,469, E.H.H.B.), d. Ardno Marinda 76th, 47,243.
543. McEACHERN, R. L. Ardno Intrigue, 20,887 (989); 26:7:58; s. Vern Imperious (imp.—106,468, E.H.H.B.), d. Golf Hill Cora 56th, 35,813.
544. McEACHERN, R. L. Ardno Magic, 20,889 (993); 24:8:58; s. Marlow Emphasis (imp.—105,476, E.H.H.B.), d. Ardno Oyster Girl 2nd, 39,334.
545. McMASTER, Miss T. Dalkeith Magician 2nd, 18,812 (254); 9:7:58; s. Sugwas Oatler (imp.—102,721, E.H.H.B.), d. Dalkeith Oyster Girl 2nd, 37,961.
548. McMASTER, Miss T. Dalkeith Masterpiece 3rd, 20,972 (255); 14:7:58; s. Sugwas Oatler (imp.—102,721, E.H.H.B.), d. Dalkeith Glory 2nd, 37,174.
547. McMASTER, Miss T. Dalkeith Vanguard 4th, 18,813 (256); 13:8:58; s. Vern Industry (imp.—106,472, E.H.H.B.), d. Dalkeith Frolic 2nd, 27,276.
548. MAERANIE PTY., LTD. Maeranie Quest, 18,815 (82); 2:8:58; s. Timor Bulwark, 14,747, d. Turee Chloe 13th, 47,326.
549. OAKLEE HEREFORD STUD. Oaklee Gay Boy, 20,754 (33); 1:8:58; s. Myall Vulcan, 14,472, d. Lomani Moth 8th, 35,414.
550. SNOW, F. N., and SONS. Cuppa Challenge, 20,500 (801); 15:6:58; s. Free Town Knock-out (imp.—97,869, E.H.H.B.), d. Cuppa Carnation 10th, 25,697.
551. SNOW, F. N., and SONS. Cuppa Clubman, 20,499 (795); 8:6:58; s. Rose Lion (imp.—106,025, E.H.H.B.), d. Cuppa Chance 47,040.
552. TANNER, C. O. and H. M. Eyton Keith, 20,883 (44); 22:8:58; s. Rylands Kingsley, 13,061, d. Wenlock Garnet (imp.), 44,599.
553. TANNER, C. O. and H. M. Eyton Kingster, 18,762 (41); 25:6:58; s. Rylands Kingsley, 13,061, d. Wenlock Poppy (imp.), 41,730.
554. TANNER, W., and SONS. Hillcrest Jansen, 20,811 (830); 15:6:58; s. Vern Crumpet (imp.—86,778, E.H.H.B.), d. Golf Hill Princess Christian 26th, 30,253.
555. TANNER, W., and SONS. Hillcrest Jovial, 20,812 (835); 6:7:58; s. Penatok Dandy (imp.—102,259, E.H.H.B.), d. Hillcrest Treasure 4th, 41,757.
556. TOWN AND COUNTRY LANDS PTY., LTD. Windsor Compere, 20,377 (914); 18:7:58; s. Baden Liberator (imp.—99,844, E.H.H.B.), d. Windsor Minerva 88th, 45,107.
557. TOWN AND COUNTRY LANDS PTY., LTD. Windsor Corinthian, 20,376 (902); 26:6:58; s. South Boorook Lancashire, 10,255, d. Windsor Miss Loyal 10th, 27,854.
558. TOWN AND COUNTRY LANDS PTY., LTD. Windsor Corvette, 20,378 (912); 17:7:58; s. Baden Liberator (imp.—99,844, E.H.H.B.), d. Windsor Lioness 19th, 39,886.
559. TUREE PTY., LTD. Turee Laird, 20,826 (352); 23:6:58; s. Astwood Samson (imp.—87,137, E.H.H.B.), d. Turee Miss Minerva 6th, 44,723.
560. TUREE PTY., LTD. Turee Legacy, 20,827 (355); 28:6:58; s. Atok Welcome (imp.—96,604, E.H.H.B.), d. Turee Trixie 6th, 41,630.
561. TUREE PTY., LTD. Turee Liberator, 20,828 (356); 8:7:58; s. Astwood Samson (imp.—87,137, E.H.H.B.), d. Turee Miss Minerva 5th, 34,642.
562. WRIGHT, K. P., and SON. Lomani Bullion, 20,001 (748); 4:6:58; s. Marlow Damos (imp.—105,464, E.H.H.B.), d. Lomani Sunbeam, 36,097.

THE WORLD'S MOST POPULAR LIGHT AIRCRAFT . . .

The new 1960



MAKE
SURE
YOU
INSPECT
THE
CESSNA

On view behind the
**ARTS and CRAFTS
PAVILION**

by the Australian Distributor



P.O. BOX 51
BANKSTOWN, N.S.W.
TELEPHONE UY 6418

Sec. 2—CATTLE—Herefords (Continued).

- CLASS 45**—Bull, over 15 and not over 18 months old. First, £4 10s.; second, £2 10s.; third, £1 10s.
563. ALLEN, J. R. South Boorook Camden, 19,345 (857); 27:10:58; s. South Boorook Brimful, 14,522, d. South Boorook Caroway 2nd, 35,231.
564. ALLEN, J. R. South Boorook Lawrence, 19,324 (836); 5:9:58; s. South Boorook Brimful, 14,522, d. South Boorook Lioness 15th, 45,314.
565. ALLEN, J. R. South Boorook Marldon, 19,350 (863); 30:11:58; s. Noke David (imp.—105,693, E.H.H.B.), d. South Boorook Marinda 32nd, 42,760.
566. ALLEN, J. R. South Boorook Oberon, 19,340 (852); 11:10:58; s. South Boorook Brimful, 14,522, d. South Boorook Oyster Maid 4th, 42,798.
567. ALLEN, J. R. South Boorook Princhester, 19,326 (838); 7:9:58; s. South Boorook Brimful, 14,522, d. South Boorook Princess Minerva 9th, 45,307.
568. BOCONNOC PASTORAL CO. Boconnoc Shooter, 19,119 (243); 7:11:58; s. Dalkeith Shooting Star, 16,154, d. Boconnoc Last Day 7th, 45,884.
569. BUSH, S. J., and SONS. Kirraweena Batman, 20,304 (39); 11:9:58; s. Glenalvie Justice, 13,082, d. Myall Miss Bradman 16th, 40,989.
570. DAVIES, J. E. Rae Bon Ideal, 20,855 (125); 5:9:58; s. Salton Effect (imp.—83,424, E.H.H.B.), d. Rawdon Vale Maritana 7th, 34,890.
571. DAVIES, J. E. Rae Bon Industry, 20,856 (127); 8:9:58; s. Rawdon Vale Dundee, 14,949, d. Rawdon Vale Anxiety 5th, 34,893.
572. DAVIES, J. E. Rae Bon Inspire, 20,409 (135); 10:9:58; s. Rawdon Vale Dundee, 14,949, d. Rae Bon Lady Minerva 2nd, 40,370.
573. DAVIES, J. E. Rae Bon Instructor, 20,857 (129); 12:9:58; s. Rawdon Vale Dundee, 14,949, d. Rae Bon Minerva 3rd, 40,368.
574. DE LITTLE, J. E. South Caramut Cherub, 19,012 (279); 10:9:58; s. Colly Creek Dempsey, 15,173, d. South Caramut Corisande 7th, 47,642.
575. DE LITTLE, J. E. South Caramut Clinker, 18,793 (278); 4:9:58; s. South Boorook Leominster, 13,365, d. Golf Hill Marinda 106th, 35,501.
576. DONNELLY, G. H., ESTATE OF. Glendon Dexter, 20,821 (212); 29:11:58; s. South Boorook Denby, 11,930, d. Glendon Sunbeam 8th, 48,420.
577. FAIRYMEAD SUGAR CO., LTD. Fairymead Dermot, 20,797 (G160); 1:11:58; s. Suncrest Paragon 19th (imp. U.S.A.—8,365,198, A.H.R.), d. South Boorook Moonbeam 4th, 33,739.
578. FAIRYMEAD SUGAR CO., LTD. Fairymead Defiant, 19,708 (G148); 2:9:58; s. Suncrest Paragon 19th (imp. U.S.A.—8,365,198, A.H.R.), d. Fairymead Constance 4th, 36,737.
579. FAIRYMEAD SUGAR CO., LTD. Fairymead Encore, 20,796 (G159); 24:10:58; s. Suncrest Paragon 19th (imp. U.S.A.—8,365,198, A.H.R.), d. South Boorook Corisande 10th, 36,736.
580. FENWICK BROS. Myall Broadside, 18,887 (377); 3:9:58; s. Vern Dior (imp.—89,660, E.H.H.B.), d. Myall Moonshine 10th, 47,406.
581. FENWICK BROS. Myall Bufferin, 20,921 (382); 8:9:58; s. Througham Greatheart (imp.—89,549, E.H.H.B.), d. Myall Sunbeam 45th, 47,408.
582. FENWICK BROS. Myall Bungledoan, 19,579 (403); 9:10:58; s. Vern Falcon (imp.—96,257, E.H.H.B.), d. Myall Doreen 68th, 30,442.
583. WITHDRAWN.
584. FIELD, H., PTY., LTD. Red Hill Michigan, 20,708 (G39); 26:9:58; s. Red Hill Illustrator, 16,171, d. Red Hill Victorine 20th, 40,586.
585. FIELD, H., PTY., LTD. Red Mill Murray, 20,707 (G33); 16:9:58; s. Red Hill Illustrator, 16,171, d. Red Hill Springtime 9th, 33,996.
586. GORDON, T. Anloree Argonaut, 21,065 (105); 3:9:58; s. Golf Hill Jupiter, 13,660, d. Anloree Fancy Fair 3rd, 42,193.
587. HAYS BROS. Bexley Legend, 20,787 (885); 8:9:58; s. Rose Bargee (imp.—86,348, E.H.H.B.), d. Bexley Dowager 17th, 36,114.
588. HAYS BROS. Bexley Tranquill, 20,788 (886); 9:9:58; s. Rose Bargee (imp.—86,348, E.H.H.B.), d. Bexley Quill, 40,909.
589. HOOKE, J. C., and SON. Myra Saco, 20,633 (198); 6:10:58; s. Hillcrest Brigadier, 11,172, d. Myra Jessie 2nd, 35,648.
590. IRONBARK PASTORAL CO. PTY., LTD. Ironbark Lactate, 19,181 (209); 30:10:58; s. Cuppa Cumberland, 13,905, d. Ironbark Delight 4th, 42,944.
591. IRONBARK PASTORAL CO. PTY., LTD. Ironbark Lactal, 19,183 (210); 30:10:58; s. Cuppa Cumberland, 13,905, d. Ironbark Miss Minerva 3rd, 40,929.
592. KILPATRICK INVESTMENTS PTY., LTD. Labertouche Egilsay, 19,282 (55); 14:9:58; s. Colly Creek Braemar, 15,425, d. Bon Spiel Minerva 4th, 41,198.
593. KILPATRICK INVESTMENTS PTY., LTD. Labertouche Embo, 19,285 (58); 26:9:58; s. Bon Spiel Famous, 14,535, d. Colly Creek Matchless 40th, 33,889.
594. KILPATRICK INVESTMENTS PTY., LTD. Labertouche Eskdale, 19,287 (62); 27:10:58; s. Bon Spiel Famous, 14,535, d. Turee Pageant 6th, 43,474.
595. McEACHERN, R. L. Ardno Eager, 20,892 (4); 28:10:58; s. Marlow Emphasis (imp.—105,476, E.H.H.B.), d. Coliban Daisy 24th, 35,842.
596. McEACHERN, R. L. Ardno Expert, 20,890 (995); 20:9:58; s. Marlow Emphasis (imp.—105,476, E.H.H.B.), d. Ardno Marinda 63rd, 45,124.
597. WITHDRAWN.

Sec. 2—CATTLE—Herefords (Continued).

598. McMASTER, H. S., PARTNERSHIP. **Croppa Kite**, 20,744 (335); 26:9:58; s. Cuppa Conway, 13,234, d. Croppa Novelty 11th, 39,958.
599. McMASTER, H. S., PARTNERSHIP. **Croppa Kiwi**, 20,745 (345); 24:11:58; s. Dalkeith Viking, 8060, d. Golf Hill Minerva 5th, 17,752.
600. McMASTER, Miss T. **Dalkeith Beau Vallet** 4th, 18,998 (258); 23:10:58; s. Sugwas Ostler (imp.—102,721, E.H.H.B.), d. Dalkeith Glory, 33,694.
601. MACDIARMID, F. M., and SONS. **Burra Kington**, 19,201 (395); 13:9:58; s. Rawdon Vale Kerripit, 13,142, d. Burra Minerva 19th, 40,473.
602. MACDIARMID, F. M., and SONS. **Burra Kyneton**, 19,203 (397); 26:9:58; s. Rawdon Vale Kerripit, 13,142, d. Burra Corisande 7th, 42,932.
603. MORROW, Mrs. R. **Runnymede Playmate** 2nd, 20,974 (382); 15:10:58; s. Cuppa Celebration, 10,160, d. Runnymede Carlissima 4th, 40,149.
604. PALMER, K. P. and Mrs. J. A. **Midgeon Jaffa**, 18,942 (147); 12:9:58; s. South Boorook Bruthen, 16,305, d. Midgeon Last Day 73rd, 47,527.
605. PALMER, K. P. and Mrs. J. A. **Midgeon Jaguar**, 18,941 (144); 1:9:58; s. Midgeon Hydrogen, 16,859, d. Midgeon Last Day 84th, 47,526.
606. PALMER, K. P. and Mrs. J. A. **Midgeon Jarrak**, 18,943 (146); 18:9:58; s. South Boorook Bruthen, 16,305, d. Midgeon Last Day 44th, 32,978.
607. SNOW, F. N., and SONS. **Cuppa Caesar**, 20,503 (820); 14:9:58; s. Rose Lion (imp.—106,025, E.H.H.B.), d. Cuppa Carrie 5th, 29,060.
608. SNOW, F. N., and SONS. **Cuppa Charmer**, 20,501 (808); 4:9:58; s. Free Town Knock-out (imp.—97,869, E.H.H.B.), d. Cuppa Daylight 16th, 42,645.
609. STURGESS, H. F. **Mirrabooka Kingston**, 19,039 (92); 26:10:58; s. Glen Harben Kodak, 16,143, d. Mirrabooka Last Day, 41,793.
610. TANNER, C. O. and H. M. **Eyton Killarney**, 20,884 (45); 14:10:58; s. Rylands Kingsley, 13,061, d. Sugwas Gypsy 8th (imp.), 41,734.
611. TANNER, W., and SONS. **Hillcrest Jacoby**, 20,813 (849); 10:9:58; s. Vern Crumpet (imp.—86,778, E.H.H.B.), d. Colly Creek Pearl 23rd, 30,467.
612. TIMOR WHITE BROS. **Timor Colossus**, 19,430 (44/09); 5:10:58; s. Cuppa Courageous, 8598, d. Timor Lively 16th, 33,839.
613. TIMOR WHITE BROS. **Timor Valid**, 19,428 (31/09); 7:10:58; s. Cuppa Corvette, 13,016, d. Timor Diamond 44th, 37,324.
614. TIMOR WHITE BROS. **Timor Victor**, 19,429 (35/09); 2:10:58; s. Cuppa Corvette, 13,016, d. Timor Olive 119th, 44,754.
615. TOWN AND COUNTRY LANDS PTY., LTD. **Windsor Cameo**, 20,379 (924); 5:9:58; s. Baden Liberator (imp.—99,844, E.H.H.B.), d. Weston Good Pearl (imp.), 45,503.
616. TOWN AND COUNTRY LANDS PTY., LTD. **Windsor Cordite**, 20,380 (931); 3:10:58; s. Baden Liberator (imp.—99,844, E.H.H.B.), d. Windsor Fairy 35th, 39,882.
617. TUREE PTY., LTD. **Turee Landlord**, 20,832 (362); 29:10:58; s. Aatwood Samson (imp.—87,137, E.H.H.B.), d. Turee First Day 8th, 38,182.
618. TUREE PTY., LTD. **Turee Lord Chancellor**, 20,829 (359); 24:9:58; s. Aatwood Samson (imp.—87,137, E.H.H.B.), d. Turee Marinda 5th, 47,421.
619. TUREE PTY., LTD. **Turee Lord Mayor**, 20,830 (360); 26:9:58; s. Turee Grandmaster, 13,765, d. Turee Chloe 16th, 45,200.
620. WITHDRAWN.
621. WHITE, R. K., PARTNERSHIP. **Glen Harben Kilt**, 19,353 (111); 8:11:58; s. Aston Knight 2nd, 13,320, d. Timor Olive 103rd, 37,828.
622. WRIGHT, Miss E. P. **Benama Galaxy**, 20,952 (190); 3:11:58; s. Pridewood Forecast (imp.—86,230, E.H.H.B.), d. Lomani Last Day 2nd, 26,375.
623. WRIGHT, Miss E. P. **Benama Sailor**, 20,951 (184); 26:10:58; s. Bwlchlyn Minstrel (imp.—107,501, E.H.H.B.), d. Silver Sall of Atok (imp.), 33,604.
624. WRIGHT, K. P., and SON. **Lomani Cairo**, 20,003 (765); 8:10:58; s. Lomani Zero, 16,031, d. Lomani Rachel 10th, 42,482.
625. WRIGHT, P. A., and SONS PTY., LTD. **Walamumbi Dapper**, 20,958 (20/9); 15:10:58; s. Burwarton Hope (imp.—90,453, E.H.H.B.), d. Walamumbi Susie 92nd, 43,772.
626. WRIGHT, P. A., and SONS PTY., LTD. **Walamumbi Dauphine**, 20,960 (63/9); 13:9:58; s. Colly Creek Vanity, 9449, d. Walamumbi Verity 109th, 38,760.
627. WRIGHT, P. A., and SONS PTY., LTD. **Walamumbi Deacon**, 20,961 (67/9); 24:10:58; s. Colly Creek Vanity, 9449, d. Walamumbi Bisetta 87th, 49,174.
628. YOUNG, C. A. N. **Fairyhead Dupont**, 20,795 (G153); 17:9:58; s. Suncrest Paragon 19th (imp. U.S.A.—8,365,198, A.H.R.), d. Fairyhead Harmony 3rd, 44,062.
629. YOUNG, C. A. N. **Fairyhead Example**, 20,901 (G154); 25:9:58; s. Suncrest Paragon 19th (imp. U.S.A.—8,365,198, A.H.R.), d. South Boorook Marinda 15th, 33,103.
- CLASS 46—Bull, over 12 and not over 15 months old. First, £4 10s.; second, £2 10s.; third, £1 10s.
630. ALLEN, J. R. **South Boorook Corinthian**, 20,533 (904); 27:2:59; s. South Boorook Brimful, 14,522, d. South Boorook Corisande 22nd, 46,791.
631. ALLEN, J. R. **South Boorook Malton**, 19,351 (864); 29:12:58; s. Tarrington Keep On (imp.—89,502, E.H.H.B.), d. South Boorook Marinda 34th, 42,790.
632. ALLEN, J. R. **South Boorook Mardene**, 20,531 (901); 5:1:59; s. South Boorook Brimful, 14,522, d. South Boorook Matchless, 37,203.

Sec. 2—CATTLE—Herefords (Continued).

633. BARBER, J. and R. C. G. H. **Eager**, 20,072 (1); 2:1:59; s. Vern Independence (imp.—106,471, E.H.H.B.), d. Coliban Princess 24th, 49,301.
634. BARBER, J. and R. **Coliban Dublin**, 20,976 (628); 30:12:58; s. Vern Independence (imp.—106,471, E.H.H.B.), d. Coliban Ugena 65th, 48,861.
635. BECTIVE HEREFORD STUD. **Bective Silver Star**, 20,864 (488); 18:1:59; s. Bective Souvenir, 17,817, d. Bective Marshall Lass 24th, 37,141.
636. BUSH, S. J., and SONS. **Kirraweena Dandy**, 20,775 (44); 19:12:58; s. Kirraweena Commander, 15,539, d. Kirraweena Venus 2nd, 48,428.
637. DAVIES, J. E. **Rae Bon Import**, 20,863 (145); 3:12:58; s. Salton Effect (imp.—83,424, E.H.H.B.), d. Westhide Satire 54th (imp.), 31,629.
638. DAVIES, J. E. **Rae Bon Ivor**, 20,859 (146); 8:12:58; s. Hyam Panama (imp.—105,023, E.H.H.B.), d. Rae Bon Leonie 2nd, 40,373.
639. DIXON, R. and P. R. **Figtree Falcon**, 20,848 (32); 6:12:58; s. Myall Cottage Lad (imp. in dam), 15,044, d. Figtree Carnation 9th, 48,744.
640. DIXON, R. and P. R. **Figtree Forthright** [T], 20,850 (34); 17:12:58; s. Throgman Greatheart (imp.—89,549, E.H.H.B.), d. Myall Carnation 98th, 29,490.
641. DIXON, R. and P. R. **Figtree Fortitude**, 20,849 (33); 12:12:58; s. Throgman Greatheart (imp.—89,549, E.H.H.B.), d. Myall Maritana 141st, 40,429.
642. DONNELLY, G. H., ESTATE OF. **Glendon Denby**, 20,822 (213); 4:12:58; s. South Boorook Denby, 11,930, d. Glendon Camilla 14th, 48,421.
643. FAIRYMEAD SUGAR CO., LTD. **Fairyhead Duke**, 20,799 (G173); 16:2:59; s. Suncrest Paragon 19th (imp. U.S.A.—8,365,198, A.H.R.), d. Fairyhead Corisande, 43,494.
644. FAIRYMEAD SUGAR CO., LTD. **Fairyhead Encounter**, 20,800 (G176); 6:2:59; s. Suncrest Paragon 19th (imp. U.S.A.—8,365,198, A.H.R.), d. Windsor Novelty 19th, 36,005.
645. FAIRYMEAD SUGAR CO., LTD. **Fairyhead Escort**, 20,798 (G168); 21:12:58; s. Fairyhead Count, 19,401, d. Fairyhead Cora 3rd, 48,060.
646. FENWICK BROS. **Myall Chum**, 19,991 (417); 20:1:59; s. Woodside Freshman (imp.—89,827, E.H.H.B.), d. Myall Carnation 195th, 49,104.
647. FENWICK BROS. **Myall Cowdrey**, 19,994 (412); 26:1:59; s. Vern Dior (imp.—89,660, E.H.H.B.), d. Myall Fancy 188th, 49,107.
648. FENWICK BROS. **Myall Curly Bob**, 19,992 (438); 3:1:59; s. Vern Dior (imp.—89,660, E.H.H.B.), d. Myall Corisande 6th, 40,987.
649. FIELD, H., PTY., LTD. **Red Hill Magician**, 20,714 (G57); 5:12:58; s. Red Hill Olympus, 16,099, d. Red Hill Daylight 16th, 32,530.
650. FIELD, H., PTY., LTD. **Red Hill Magnum**, 20,718 (G69); 7:12:58; s. Rylands Energetic (imp. in dam), 11,849, d. Red Hill Purity 10th, 48,191.
651. FIELD, H., PTY., LTD. **Red Hill Melbourne**, 19,841 (G54); 4:12:58; s. Red Hill Illustrator, 16,171, d. Red Hill Victorine 12th, 38,333.
652. HAYS BROS. **Bexley Finale**, 20,789 (909); 24:12:58; s. Bexley Demonstrator, 6686, d. Bexley Wonder Lass 39th, 45,764.
653. HOOKE, J. C., and SON. **Myra Racine**, 20,635 (205); 17:1:59; s. Hillcrest Brigadier, 11,172, d. Myra Rebecca 4th, 45,336.
654. HOOKE, J. C., and SON. **Myra Saale**, 20,634 (202); 15:12:58; s. Colly Creek Deposit, 12,283, d. Myra Rebecca 2nd, 39,006.
655. IRONBARK PASTORAL CO. PTY., LTD. **Ironbark Landing**, 19,500 (236); 30:12:58; s. Bexley Stroker, 16,065, d. Ironbark Constance 37th, 48,293.
656. IRONBARK PASTORAL CO. PTY., LTD. **Ironbark Lawson**, 19,643 (237); 2:2:59; s. Bexley Stroker, 16,065, d. Ironbark Miss Minerva 9th, 48,606.
657. IRONBARK PASTORAL CO. PTY., LTD. **Ironbark Legatee**, 19,935 (228); 30:12:58; s. Bexley Stroker, 16,065, d. Ironbark Elsie 10th, 48,290.
658. KILPATRICK INVESTMENTS PTY., LTD. **Labertouche Evanton**, 20,020 (64); 24:12:58; s. Bon Spiel Famous, 14,535, d. Corie Lynn Novelty 22nd, 44,421.
659. LYONS, N. G., and SON. **Lincoln Chapter**, 19,485 (148); 22:12:58; s. Dalkeith Broadside 4th, 16,156, d. Lincoln Rose Lady, 46,105.
660. McEACHERN, R. L. **Ardno Kestrel**, 20,893 (6); 28:1:59; s. Vern Imperious (imp.—106,468, E.H.H.B.), d. Ardno Corisande 13th, 46,669.
661. McMASTER, Miss T. **Dalkeith Dynamite** 2nd, 20,359 (260); 17:12:58; s. Sugwas Ostler (imp.—102,721, E.H.H.B.), d. Dalkeith Miss Minerva 2nd, 38,572.
662. McMASTER, Miss T. **Dalkeith Eclipse** 3rd, 19,571 (262); 28:12:58; s. Sugwas Ostler (imp.—102,721, E.H.H.B.), d. Dalkeith Christina 3rd, 38,192.
663. MACDIARMID, F. M., and SONS. **Burra Benalla**, 19,562 (403); 8:12:58; s. Burra Benefactor, 11,683, d. Burra Silk 12th, 44,256.
664. MACDIARMID, F. M., and SONS. **Burra Karachi**, 19,564 (407); 6:12:58; s. Rawdon Vale Kerripit, 13,142, d. Burra Fancy 6th, 36,235.
665. MAERANIE PTY., LTD. **Maeranie Trombone**, 20,286 (813); 17:12:58; s. Timor Bulwark, 14,747, d. Maeranie Harmony, 45,644.
666. MORROW, Mrs. R. **Runnymede Celebrator**, 20,975 (387); 3:12:58; s. Cuppa Celebration, 10,160, d. Runnymede Camilla 3rd, 35,034.
667. PALMER, K. P. and Mrs. J. A. **Midgeon Jorrocks**, 19,455 (158); 15:12:58; s. South Boorook Seaton, 13,228, d. Midgeon Last Day 64th, 42,448.
668. STURGESS, H. F. **Mirrabooka Gay Lad**, 19,517 (97); 29:12:58; s. Panatok Adventurer (imp.—92,098, E.H.H.B.), d. Lomani Sylvia 14th, 41,197.

Sec. 2—CATTLE—Herefords (Continued).

669. TANNER, W., and SONS. Hillcrest Jacob, 20,814 (860); 22:12:58; s. Penatok Dandy (imp.—102,259, E.H.H.B.), d. Hillcrest Gem, 35,868.
670. WITHDRAWN.
671. TANNER, W., and SONS. Hillcrest King, 20,816 (95); 16:1:59; s. Penatok Dandy (imp.—102,259, E.H.H.B.), d. Hillcrest Mary Jean 2nd 42,917.
672. TIMOR WHITE BROS. Timor Ventura, 20,235 (78/09); 3:12:58; s. Cuppa Corvette, 13,016, d. Timor Olive 105th, 41,414.
673. TIMOR WHITE BROS. Timor Vitality, 20,048 (94/09); 26:1:59; s. Cuppa Corvette, 13,016, d. Timor Lively 21st, 35,171.
674. TOWN AND COUNTRY LANDS PTY., LTD. Windsor Curio, 20,381 (941); 10:1:59; s. Baden Liberator (imp.—99,844, E.H.H.B.), d. Windsor Harmony 45th, 38,531.
675. TUREE PTY., LTD. Turee Larry, 20,835 (366); 20:12:58; s. Astwood Samson (imp.—87,137, E.H.H.B.), d. Turee Olive (imp. in dam), 34,038.
676. TUREE PTY., LTD. Turee Lawson, 20,836 (367); 21:12:58; s. Turee Jubilant (imp. in dam), 17,616, d. Turee Fancy Fair 5th, 46,035.
677. TUREE PTY., LTD. Turee Leopold, 20,834 (364); 10:12:58; s. Astwood Samson (imp.—87,137, E.H.H.B.), d. Turee Princess 4th, 47,991.
678. WITHDRAWN.
679. WHITE, R. K., PARTNERSHIP. Glen Harben Opportunity, 20,808 (117); 6:2:59; s. Webton Optimist (imp.—106,516, E.H.H.B.), d. Glen Harben Olive 6th, 48,345.
680. WRIGHT, P. A., and SONS PTY., LTD. Wallamumbi Dauntless, 20,959 (29/9); 5:12:58; s. Vern Errant (imp.—92,787, E.H.H.B.), d. Wallamumbi Victoria 46th, 47,031.
681. WRIGHT, P. A., and SONS PTY., LTD. Wallamumbi Dealer, 20,962 (68/9); 5:12:58; s. Colly Creek Vanity, 9449, d. Wallamumbi Firefly 29th, 41,229.
682. WRIGHT, P. A., and SONS PTY., LTD. Wallamumbi Debonair, 20,957 (18/9); 1:12:58; s. Burwarton Hope (imp.—90,453, E.H.H.B.), d. Wallamumbi Canary 198th, 49,156.
- CLASS 47—Bull Calf, over 6 and not over 12 months old. First, £4; second, £2; third, £1.
683. ALLEN, J. R. South Boorook Corrigan, 20,536 (907); 13:3:59; s. South Boorook Brimful, 14,522, d. South Boorook Corisande 24th, 46,796.
684. ALLEN, J. R. South Boorook Malander, 20,534 (905); 5:3:59; s. South Boorook Brimful, 14,522, d. South Boorook Marinda 22nd, 40,305.
685. ALLEN, J. R. South Boorook Munbura, 20,538 (909); 18:3:59; s. South Boorook Brimful, 14,522, d. South Boorook Marinda 45th, 46,789.
686. WITHDRAWN.
687. BECTIVE HEREFORD STUD. Bective Cruiser, 20,865 (490); 19:3:59; s. South Boorook Corrie, 17,498, d. Bective Coquette 11th, 48,713.
688. BOCONNOC PASTORAL CO. Boconnoc Dash, 20,164 (244); 7:3:59; s. Colly Creek Diplomat, 12,682, d. Boconnoc Olive, 36,739.
689. BUSH, S. J., and SONS. Kirraweena Distinction, 20,776 (49); 11:3:59; s. Cuppa Codford, 17,251, d. Kirraweena Minerva, 44,451.
690. DAVIES, J. E. Rae Bon Jumper, 20,861 (149); 12:3:59; s. Hyam Panama (imp.—105,023, E.H.H.B.), d. Rae Bon Anxiety, 50,528.
691. DONNELLY, G. H., ESTATE OF. Glendon Carnival, 20,823 (215); 2:3:59; s. Glendon Courageous, 12,316, d. Glendon Fancy, 31,208.
692. FAIRYMEAD SUGAR CO., LTD. Fairymead Dracula, 20,801 (G177); 9:3:59; s. Suncrest Paragon 19th (imp. U.S.A.—8,365,198, A.H.R.), d. Myall Carlissima 11th, 25,988.
693. FAIRYMEAD SUGAR CO., LTD. Fairymead Fury, 20,802 (G178); 19:3:59; s. Suncrest Paragon 19th (imp. U.S.A.—8,365,198, A.H.R.), d. Fairymead Chic 2nd, 48,778.
694. FENWICK BROS. Myall Consul, 20,192 (457); 27:4:59; s. Vern Dior (imp.—89,660, E.H.H.B.), d. Pridewood Ethel (imp.), 30,948.
695. FIELD, H., PTY., LTD. Red Hill Navigator, 20,719 (HD); 7:3:59; s. Cuppa Contrast, 17,253, d. Red Hill Purity, 26,245.
696. FIELD, H., PTY., LTD. Red Hill Nimble, 20,720 (H5); 6:4:59; s. Red Hill Olympus, 16,099, d. Red Hill Hopeful 28th, 48,923.
697. WITHDRAWN.
698. FIELD, Mrs. S. J. Tiverton Liberty, 20,194 (28); 28:3:59; s. Vern Impeccable (imp.—106,467, E.H.H.B.), d. Windsor Miss Loyal 23rd, 40,599.
699. FIELD, S. J. Gordon Brook Chocie, 20,197 (182); 11:3:59; s. Vern Impeccable (imp.—106,467, E.H.H.B.), d. Gordon Brook Christian 5th, 49,579.
700. FIELD, S. J. Gordon Brook Friday, 20,198 (185); 4:4:59; s. Gordon Brook Chancellor, 16,234, d. Gordon Brook Frolic 5th, 44,378.
701. FIELD, S. J. Gordon Brook Paddy, 20,196 (181); 3:3:59; s. Vern Impeccable (imp.—106,467, E.H.H.B.), d. Gordon Brook Princess, 39,811.
702. HAYS BROS. Bexley Abate, 20,791 (932); 19:3:59; s. Beverley Dick, 16,170, d. Bexley Beauty 3rd, 48,793.
703. HAYS BROS. Bexley Ace 2nd, 20,790 (928); 13:3:59; s. Beverley Dick, 16,170, d. Bexley Marshall Lass 23rd, 48,792.
704. HAYS BROS. Bexley Welcome 2nd, 20,792 (934); 26:3:59; s. Rose Bargee (imp.—86,348, E.H.H.B.), d. Bexley Althea 3rd, 46,906.
705. IRONBARK PASTORAL CO. PTY., LTD. Ironbark Loam, 19,938 (240); 23:4:59; s. Bexley Stroker, 16,065, d. Ironbark Lady, 39,688.

Sec. 2—CATTLE—Herefords (Continued).

706. IRONBARK PASTORAL CO. PTY., LTD. Ironbark Loco, 19,943 (245); 23:4:59; s. Bexley Stroker, 16,065, d. Ironbark Linda 3rd, 39,890.
707. LYONS, N. G., and SON. Lincoln Craven, 20,934 (158); 14:3:59; s. Dalkeith Broadside 4th, 16,156, d. Lincoln Grand Day 2nd, 46,941.
708. McEACHERN, R. L. Ardno Diamond, 20,897 (16); 12:4:59; s. Vern Imperious (imp.—106,468, E.H.H.B.), d. Ardno Gladiola 25th, 39,599.
709. McEACHERN, R. L. Ardno Lavender (Twin), 20,895 (13); 6:3:59; s. Vern Imperious (imp.—106,468, E.H.H.B.), d. Ardno Marshall Lass 22nd, 49,087.
710. McEACHERN, R. L. Ardno Legacy, 20,896 (15); 12:4:59; s. Vern Impetuous (imp.—106,469, E.H.H.B.), d. Ardno Maritana 36th, 38,569.
711. McMASTER Miss T. Dalkeith Broadsword 2nd, 20,129 (272); 3:4:59; s. Dalkeith Raymond, 10,323, d. Dalkeith Laura 2nd, 36,156.
712. McMASTER, Miss T. Dalkeith Viking 5th, 20,128 (271); 2:3:59; s. Sugwas Ostler (imp.—102,721, E.H.H.B.), d. Dalkeith Virginia 2nd, 41,131.
713. MACDIARMID, F. M., and SONS. Burra Jovial, 19,839 (418); 12:4:59; s. Vern Jansen (imp.—110,309, E.H.H.B.), d. Burra Buxom 5th, 48,832.
714. MACDIARMID, F. M., and SONS. Burra Justice, 19,837 (412); 3:3:59; s. Vern Jansen (imp.—110,309, E.H.H.B.), d. Burra Titanla 4th, 48,827.
715. MITCHELL, L. P., and SON. Laurimar Delightful 2nd, 19,765 (95); 11:3:59; s. South Boorook Manyung, 15,608, d. Laurimar Emerald 2nd, 46,751.
716. TANNER C. O. and H. M. Eyton Hugo, 19,997 (48); 8:4:59; s. Hillcrest Hurricane, 18,303, d. Sugwas Oyster Lace 2nd (imp.), 41,732.
717. TANNER, C. O. and H. M. Eyton Huntsman, 20,885 (49); 17:4:59; s. Hillcrest Hurricane, 18,303, d. Colly Creek Pearl 14th, 25,284.
718. WITHDRAWN.
719. WITHDRAWN.
720. TIMOR WHITE BROS. Timor Vanward, 20,049 (96/09); 25:3:59; s. Cuppa Corvette, 13,016, d. Timor Fancy 20th, 20,923.
721. TIMOR WHITE BROS. Timor Varuna, 20,050 (97/09); 11:3:59; s. Cuppa Corvette, 13,016, d. Timor Lively 25th, 39,056.
722. TIMOR WHITE BROS. Timor Vaultor, 20,051 (98/09); 26:5:59; s. Cuppa Corvette, 13,016, d. Haven Pansy 3rd (imp.), 39,492.
723. TOWN AND COUNTRY LANDS PTY., LTD. Windsor Comet, 20,382 (953); 14:3:59; s. Baden Liberator (imp.—99,844, E.H.H.B.), d. Windsor Virginia 24th, 48,766.
724. TUREE PTY., LTD. Turee Marshall, 20,837 (368); 3:3:59; s. Astwood Samson (imp.—87,137, E.H.H.B.), d. Pearl (imp.), 29,381.
725. TUREE PTY., LTD. Turee Merchant, 20,840 (371); 19:3:59; s. Astwood Samson (imp.—87,137, E.H.H.B.), d. Turee Fancy Fair 4th, 44,246.
726. TUREE PTY., LTD. Turee Monarch, 20,838 (369); 10:3:59; s. Astwood Samson (imp.—87,137, E.H.H.B.), d. Turee Olive 5th, 44,247.
727. WHITE, R. K., PARTNERSHIP. Glen Harben Onward, 20,809 (120); 5:3:59; s. Webton Optimist (imp.—106,516, E.H.H.B.), d. Glen Harben Moonbeam, 48,924.
728. WHITE, R. K., PARTNERSHIP. Glen Harben Oscar, 20,810 (122); 26:3:59; s. Webton Optimist (imp.—106,516, E.H.H.B.), d. Glen Harben Olive 5th, 48,925.

Junior Champion Prize—Ribbon, for the best Hereford bull, not over 18 months old. Note: Each first prize winner in Classes 45 to 47 will be eligible to compete. Vide Special Cattle Regulation 22.

Colly Creek Trophy, value £42, presented by Miss V. K. R. Weatherley and Mrs. F. A. F. Weatherly, Colly Creek, Willow Tree, N.S.W., to be awarded to the exhibitor of the Junior Champion Hereford bull each year until won outright. The trophy shall become the property of the breeder whose bulls have gained the award three years in succession, or five times in all. Each year the name of the winning bull shall be engraved on the trophy. The trophy will be held each year by the recipient until three weeks prior to the succeeding Royal Easter Show when it shall be returned to the Society.

Previous Winners—
1954—Miss T. McMaster.
1955—W. McIlraith.
1956—J. R. Allen.
1957—J. A. McKoy.
1958—J. R. Allen.
1959—J. A. Allen.

Herbert Field Memorial Trophy, value 50 guineas, being interest derived from capital lodged with the Australian Hereford Society by Herbert Field Pty., Ltd., "Red Hill", Adjunbilly, N.S.W., to enable this trophy to be competed for in perpetuity as a memorial to the late Herbert Field. The trophy to be awarded to the exhibitor of the Junior Champion Hereford Bull.

Previous Winners—
1958—J. R. Allan.
1959—J. R. Allan.

Reserve Junior Champion—Ribbon. Note: Each first prize winner in Classes 45 to 47 other than the Junior Champion will be eligible to compete. The bull awarded second prize in the class in which the Junior Champion won first prize will also be eligible to compete. Vide Special Cattle Regulation 22.

... **ONE BAG— or 1,000 BALES**
receive the same personal attention

from **Elders**
TRAINED WOOL STAFF

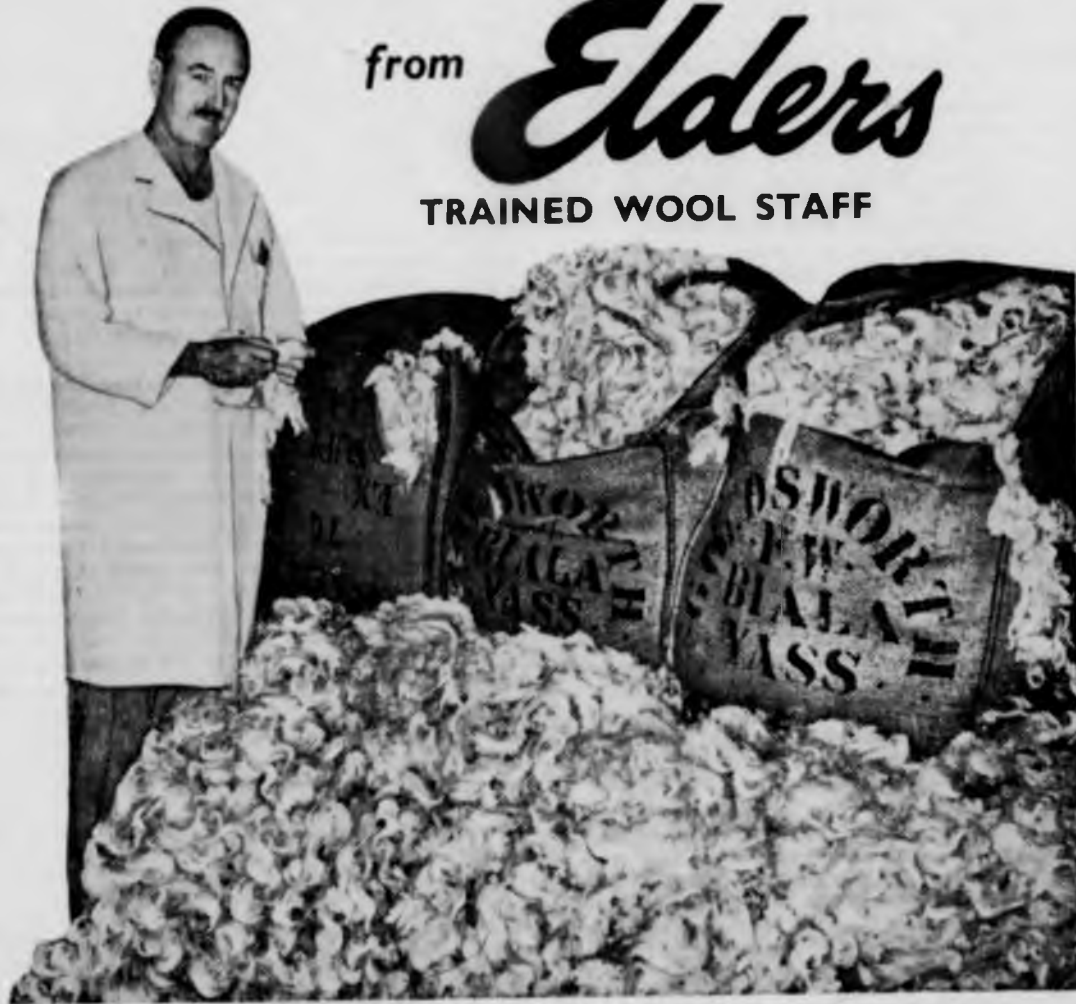

Also you can be sure that your wool will be displayed to advantage on our well lighted, spacious, show floors in all major centres of Australia. Elders 200 Branches give Nation-wide Service to the Man on the Land ... covering Wool, Merchandise, Shipping, Travel, Chartering, Insurance, Skin and Hides, Land, Livestock and Rural Banking.

ELDER, SMITH & CO., LIMITED

SYDNEY

NEWCASTLE

Adelaide — Perth — Albury — Melbourne — Geelong — Brisbane — London

IT'S ALWAYS CHEAPER AT COLES

2-37

Sec. 2—CATTLE—Herefords (Continued).

492 Senior Champion Prize—Ribbon, for the best Hereford bull over 18 months old. Note: Each first prize winner in Classes 41 to 44 should compete. Vide Special Cattle Regulation 22.

537 Reserve Senior Champion—Ribbon. Note: Each first prize winner in Classes 41 to 44, other than the Senior Champion, should compete. Vide Special Cattle Regulation 22.

492 Grand Champion—Ribbon, for the best Hereford bull, any age. Senior Champion and Junior Champion may compete for this prize.

492 The Vern Cup, value £65, presented by Mr. R. S. De Quincey, The Vern, Hereford, England, to be awarded to the exhibitor of the Grand Champion Hereford bull each year until won outright. The cup before being won outright must be won three times in succession by the same exhibitor or five times in all. It shall be held by the winner until within one month of the succeeding Royal Easter Show when it shall be returned to the Society. The name of the winning exhibitor each year will be inscribed on the cup.

Previous Winners—

- 1948—Hays Bros.
- 1949—W. McIlrath.
- 1950—Colly Creek Estate.
- 1951—Hays Bros.
- 1952—Mrs. J. Biddlecombe.
- 1953—W. McIlrath.
- 1954—J. R. Allen.
- 1955—W. L. and D. B. Johnson.
- 1956—J. R. Allen.
- 1957—J. A. McKoy.
- 1958—J. R. Allen.
- 1959—J. R. Allen.

FENWICK BROS.
B. O'BRIEN.
492 (Special Prize)—Herdsman's Trophy, value approximately £5 5s., presented by the Australian Hereford Society, 179 Mary st., Brisbane, will be awarded to the herdsman responsible for the preparation of the Grand Champion Hereford bull. The herdsman to be nominated by the owner of the Champion.

492 Golf Hill Trophy, value £135, being interest derived from capital donated to the Australian Hereford Society by Mrs. J. Biddlecombe, "Golf Hill", Shelford, Vic., to enable this Trophy to be competed for in perpetuity as a memorial to the Golf Hill Stud. The Trophy to be awarded to the best Hereford bull, over 12 months old, bred by exhibitor. The exhibit must have been duly recorded in the exhibitor's

name as produce, and the dam of the exhibit must have been the property of the exhibitor for a period of at least 12 months immediately before the calf was registered. An animal shall not be eligible to win the prize on more than one occasion.

Previous Winners—

- 1954—J. R. Allen (South Boorook Brimfield, 11,934).
- 1955—W. L. and D. B. Johnson (Rylands Kingsley, 13,061).
- 1956—J. R. Allen (South Boorook Brimful, 14,522).
- 1957—J. A. McKoy (Ohio Ampol, 16,061).
- 1958—J. R. Allen (South Boorook Dick [imp. in dam], 16,891).
- 1959—J. R. Allen (South Boorook Lovat, 17,679).

CLASS 48—(Special Prize)—£40, derived from a trust fund donated to the Australian Hereford Society by the late William McIlrath, for a bull not exceeding two years of age, bred by the exhibitor, provided that a bull shall not be eligible to compete if:—

- (a) its exhibitor has won an Open Senior Male Championship at any prior Sydney Royal Show or at any prior Royal Show in Australia or at any prior Exhibition conducted by the United Stud Beef Cattle Breeders' Association of Australia.
- (b) it is not the winner of a first prize in an open single class for bulls in the Hereford Section of the 1960 Royal Easter Show provided that for the purpose of this paragraph an exhibit shall be deemed to be a first prize winner in a class if every animal gaining a higher place than the exhibit in such class is otherwise ineligible to compete.

Awards in this Class will not be included in the points allocated to compute the most successful exhibitor in the Section.

- | | |
|---------------------------------------|---|
| 729. Crowe, J. H. | 742. McMaster, Miss T. |
| 730. Davies, J. E. | 743. Snow, F. N., and Sons. |
| 731. Dixon, R. and P. R. | 744. Tanner, C. O., and H. M. |
| 732. Donnelly, G. H., Estate of. | 745. Tanner, W., and Sons. |
| 733. Fairymead Sugar Co., Ltd. | 746. Timor White Bros. |
| 734. Field, H., Pty., Ltd. | 747. White, R. K., Partnership. |
| 735. Field, Mrs. S. J. | 748. White, R. K., Partnership. |
| 736. Field, S. J. | 749. Wright, K. P., and Son. |
| 737. Field, S. J. | 750. Wright, P. A., and Sons Pty., Ltd. |
| 738. Field, S. J. | |
| 739. Gordon, T. | |
| 740. Hooke, J. C., and Son. | |
| 741. Ironbark Pastoral Co. Pty., Ltd. | |

CLYDE CONSTRUCTION PTY. LTD. — Industrial Engineers and Contractors.

Sec. 2—CATTLE—Herefords (Continued).

CLASS 49—(Special Prize)—“Frank Reynolds Memorial Prize”, value £15, presented by the Australian Hereford Society, 179 Mary-st., Brisbane, for the best two Hereford bulls, not over 15 months old, bred by exhibitor. Not to be judged as a pair. Exhibits shall be selected from general classes. First, £12; second, £2; third, £1.

- | | |
|---------------------------------------|---|
| 751. Allen, J. R. | 764. MacDiarmid, F. M., and Sons |
| 752. Allen, J. R. | 765. Tanner, C. O. and H. M. |
| 753. Barber, J. and R. | 766. Tanner, W., and Sons |
| 754. Bective Hereford Stud. | 767.2 Timor White Bros. |
| 755.4 Davies, J. E. | 768. Town and Country Lands Pty., Ltd. |
| 756. Fairymead Sugar Co., Ltd. | 769. Turee Pty., Ltd. |
| 757. Fenwick Bros. | 770. Turee Pty., Ltd. |
| 758.3 Field, H., Pty., Ltd. | 771. Wright, P. A., and Sons Pty., Ltd. |
| 759. Field, S. J. | |
| 760. Hays Bros. | |
| 761. Ironbark Pastoral Co. Pty., Ltd. | |
| 762.1 McEachern, R. L. | |
| 763. McMaster, Miss T. | |

CLASS 50—(Special Prize)—“A. J. McConnell Memorial Prize”, value £9, presented by the Australian Hereford Society, 179 Mary-st., Brisbane, for the best two Hereford bulls, over 12 months and not over 2 years old. Not to be judged as a pair. Exhibits shall be selected from general classes. First, £6; second, £2; third, £1.

- | | |
|----------------------------------|---|
| 772.2 Allen, J. R. | 785. Palmer, K. P. and Mrs. J. A. |
| 773. Allen, J. R. | 786. Snow, F. N., and Sons |
| 774. Boconnoc Pastoral Co. | 787. Tanner, C. O. and H. M. |
| 775.4 Davies, J. E. | 788. Tanner, W., and Sons |
| 776. de Little, J. E. | 789. Timor White Bros. |
| 777. Fairymead Sugar Co., Ltd. | 790. Turee Pty., Ltd. |
| 778. Fenwick Bros. | 791. Turee Pty., Ltd. |
| 779. Field, H., Pty., Ltd. | 792. White, R. K., Partnership |
| 780.3 Hays Bros. | 793. Wright, K. P., and Son |
| 781.1 McEachern, R. L. | 794. Wright, P. A., and Sons Pty., Ltd. |
| 782. McMaster, Miss T. | |
| 783. MacDiarmid, F. M., and Sons | |
| 784. Maerlanie Pty., Ltd. | |

CLASS 51—Cow, over 3 years old. First, £4 10s.; second, £2 10s.; third, £1 10s.

- | |
|--|
| 795. FENWICK BROS. Myall Frolic 45th, 47,833 (364); 6:12:55; s. Vern Falcon (imp.—96,257, E.H.H.B.), d. Myall Frolic 31st, 40,988. |
| 796.1 TUREE PTY., LTD. Turee Pearl 3rd, 47,628 (192); 27:3:56; s. Astwood Samson (imp.—87,137, E.H.H.B.), d. Turee Pearl, 39,312. |

CLASS 52—Cow or Heifer, over 2 and not over 3 years old. First, £4 10s.; second, £2 10s.; third, £1 10s.

- | |
|--|
| 797. FIELD, H., PTY., LTD. Red Hill Melba 11th (F46); 3:12:57; s. Marlow Debit (imp.—82,938, E.H.H.B.), d. Red Hill Melba 9th, 45,943. |
| 798.1 TUREE PTY., LTD. Turee Fancy Fair 9th (223); 11:9:57; s. Atok Welcome (imp.—96,604, E.H.H.B.), d. Turee Fancy Fair 3rd, 43,011. |

CLASS 53—Cow or Heifer, over 21 months and not over 2 years old. First, £4 10s.; second, £2 10s.; third, £1 10s.

- | |
|--|
| 799. FAIRYMEAD SUGAR CO., LTD. Fairymead Last Day 10th (G136); 1:5:58; s. Suncrest Paragon 19th (imp. U.S.A.—8,365,198, A.H.R.), d. Fairymead Last Day, 30,638. |
| 800. FAIRYMEAD SUGAR CO., LTD. Fairymead Marshall Lass 4th (G133); 12:4:58; s. Suncrest Paragon 19th (imp. U.S.A.—8,365,198, A.H.R.), d. South Boorook Marshall Lass 10th, 29,746. |
| 801.2 FENWICK BROS. Myall Carissima 73rd (568); 26:4:58; s. Vern Dior (imp.—89,660, E.H.H.B.), d. Myall Carissima 29th, 35,121. |
| 802.4 FIELD, Mrs. S. J. Tiverton Miss Loyal 2nd (18); 15:3:58; s. Vern Impeccable (imp.—106,467, E.H.H.B.), d. Windsor Miss Loyal 23rd, 40,599. |
| 803.1 McEACHERN, R. L. Ardno Corisande 20th (974); 12:3:58; s. Vern Impetuous (imp.—106,469, E.H.H.B.), d. Golf Hill Corisande 113th, 41,941. |
| 804. TOWARRA PARTNERSHIP. Towarra Shinemet (219); 10:5:58; s. Bexley Comet, 11,677, d. Towarra Shine 2nd, 42,213. |
| 805.3 TUREE PTY., LTD. Turee First Day 31st (246); 12:4:58; s. Atok Welcome (imp.—96,604, E.H.H.B.), d. Turee First Day 15th, 44,245. |
| 806. WRIGHT, Miss E. P. Benama Princess 9th (164); 13:3:58; s. Windsor Renown, 16,039, d. Benama Princess 2nd, 44,676. |
| 807. WRIGHT, K. P., and SON. Lomani Sylvia 24th (741); 20:4:58; s. Penatok Adventurer (imp.—92,098, E.H.H.B.), d. Lomani Sylvia 18th, 46,625. |

CLASS 54—Heifer, over 18 and not over 21 months old. First, £4 10s.; second, £2 10s.; third, £1 10s.

- | |
|---|
| 808. GORDON, T. Anloree Marshall Lass 3rd (104); 6:7:58; s. Golf Hill Jupiter, 13,660, d. Anloree Marshall Lass 2nd, 47,608. |
| 809.2 IRONBARK PASTORAL CO. PTY., LTD. Ironbark Princess Royal 3rd (190); 20:8:58; s. Cuppa Cumberland, 13,905, d. Timor Royal Princess 50th, 37,776. |
| 810.1 McEACHERN, R. L. Ardno Corisande 21st (981); 20:6:58; s. Vern Imperious (imp.—106,468, E.H.H.B.), d. Ardno Corisande 7th, 45,117. |
| 811.3 McMASTER, Miss T. Dalkeith Coral 4th (247); 21:7:58; s. Dalkeith Diamond, 15,275, d. Dalkeith Carlotta, 31,650. |

Sec. 2—CATTLE—Herefords (Continued).

- | |
|---|
| 812. HC TOWN AND COUNTRY LANDS PTY., LTD. Windsor Purity 30th (906); 2:7:58; s. Baden Liberator (imp.—99,844, E.H.H.B.), d. Windsor Purity 8th, 25,556. |
| 813. al WRIGHT, K. P., and SON. Lomani Lady Sylvia 11th (755); 3:7:58; s. Marlow Damos (imp.—105,464, E.H.H.B.), d. Lomani Lady Sylvia 4th, 40,358. |

CLASS 55—Heifer, over 15 and not over 18 months old. First, £4 10s.; second, £2 10s.; third, £1 10s.

- | |
|---|
| 814.1 DAVIES, J. E. Rae Bon First Morning 8th (136); 13:9:58; s. Salton Effect (imp.—83,424, E.H.H.B.), d. Rae Bon First Morning, 40,811. |
| 815. DAVIES, J. E. Rae Bon Minerva 15th (127); 2:9:58; s. Rawdon Vale Dundee, 14,949, d. Rae Bon Minerva 4th, 49,402. |
| 816. HC FAIRYMEAD SUGAR CO., LTD. Fairymead Constance 17th (G158); 22:10:58; s. Suncrest Paragon 19th (imp. U.S.A.—8,365,198, A.H.R.), d. Fairymead Constance 11th, 47,682. |
| 817. GORDON, T. Anloree Doreen 3rd (111); 16:10:58; s. Golf Hill Jupiter, 13,660, d. Anloree Doreen, 42,364. |
| 818.3 HAYS BROS. Bexley Albany Lass 30th (895); 5:10:58; s. Rose Bargee (imp.—86,348, E.H.H.B.), d. Bexley Albany Lass 18th, 42,689. |
| 819. VHC IRONBARK PASTORAL CO. PTY., LTD. Ironbark Golden Minerva 8th (224); 18:11:58; s. Cuppa Cumberland, 13,905, d. Ironbark Golden Minerva 3rd, 40,928. |
| 820.4 MORROW, Mrs. R. Runnymede Maritana 9th (380); 10:10:58; s. Cuppa Celebration, 10,160, d. Runnymede Maritana 5th, 42,812. |
| 821.2 TIMOR WHITE BROS. Timor Olive 137th (39/09); 15:9:58; s. Cuppa Courageous, 8598, d. Timor Olive 65th, 29,182. |
| 822. TOWN AND COUNTRY LANDS PTY., LTD. Windsor Empress 80th (933); 16:10:58; s. Baden Liberator (imp.—99,844, E.H.H.B.), d. Windsor Empress 62nd, 39,883. |

CLASS 56—Heifer, over 12 and not over 15 months old. First, £4 10s.; second, £2 10s.; third, £1 10s.

- | |
|--|
| 823. BUSH, S. J., and SONS. Kirraweena Doreen 4th (46); 20:12:58; s. Kirraweena Commander, 15,539, d. Kirraweena Doreen, 48,429. |
| 824. HC FAIRYMEAD SUGAR CO., LTD. Fairymead Last Day 11th (G165); 11:12:58; s. Suncrest Paragon 19th (imp. U.S.A.—8,365,198, A.H.R.), d. Fairymead Last Day 7th, 43,322. |
| 825. FENWICK BROS. Myall Fancy 201st (669); 20:2:59; s. Vern Dior (imp.—89,660, E.H.H.B.), d. Myall Fancy 138th, 40,354. |
| 826.5 FIELD, S. J. Gordon Brook Elaine 6th (180); 12:2:59; s. Gordon Brook Winston, 12,252, d. Gordon Brook Elaine, 40,604. |
| 827.3 HAYS BROS. Bexley Minerva 85th (907); 17:12:58; s. Rose Bargee (imp.—86,348, E.H.H.B.), d. Bexley Minerva 62nd, 39,556. |

- | |
|--|
| 828. LYONS, N. G., and SON. Lincoln Maritana Fancy 11th (154); 1:1:59; s. Dalkeith Broadside 4th, 16,156, d. Lincoln Maritana Fancy, 48,265. |
| 829. LYONS, N. G., and SON. Lincoln Pageant (155); 15:12:58; s. Dalkeith Broadside 4th, 16,156, d. Turee Pageant 8th, 46,832. |
| 830.2 McMASTER, Miss T. Dalkeith Victoria 22nd (252); 4:1:59; s. Dalkeith Raymond, 10,323, d. Dalkeith Victoria 13th, 44,975. |
| 831. TANNER, W., and SONS. Hillcrest Innocent 15th (861); 16:12:58; s. Penatok Dandy (imp.—102,259, E.H.H.B.), d. Hillcrest Innocent 1rd, 37,968. |
| 832. TOWN AND COUNTRY LANDS PTY., LTD. Windsor Maritana 57th (942); 14:1:59; s. Baden Liberator (imp.—99,844, E.H.H.B.), d. Windsor Maritana 25th, 33,531. |
| 833.1 TUREE PTY., LTD. Turee Fancy 16th (860); 4:12:58; s. Turee Jubilant (imp. in dam), 17,616, d. Turee Fancy 15th, 47,992. |
| 834.4 TUREE PTY., LTD. Turee Pinky 2nd (263); 22:12:58; s. Astwood Samson (imp.—87,137, E.H.H.B.), d. Turee Pinky (imp. in dam), 47,993. |

CLASS 57—Heifer Calf, over 6 and not over 12 months old. First, £4; second, £2; third, £1.

- | |
|---|
| 835. FAIRYMEAD SUGAR CO., LTD. Fairymead Chic 4th (G182); 21:4:59; s. Fairymead Bradford, 16,635, d. Fairymead Chic, 45,941. |
| 836. FENWICK BROS. Myall Trinket 26th (690); 3:4:59; s. Vern Dior (imp.—89,660, E.H.H.B.), d. Myall Trinket 3rd, 26,632. |
| 837. FIELD, Mrs. S. J. Tiverton Corisande 6th (26); 1:3:59; s. Vern Impeccable (imp.—106,467, E.H.H.B.), d. Tiverton Corisande, 49,577. |
| 838. FIELD, Mrs. S. J. Tiverton Star (27); 5:3:59; s. Windsor Byron, 8627, d. Windsor Star 21st, 43,104. |
| 839. FIELD, S. J. Gordon Brook Pearly Gates 7th (183); 13:3:59; s. Gordon Brook Chancellor, 16,234, d. Gordon Brook Pearly Gates 2nd, 43,103. |
| 840.2 HAYS BROS. Bexley Quill 3rd (924); 6:3:59; s. Rose Bargee (imp.—86,348, E.H.H.B.), d. Bexley Quill 2nd, 48,791. |
| 841. McEACHERN, R. L. Ardno Marinda 90th (10); 4:3:59; s. Vern Imperious (imp.—106,468, E.H.H.B.), d. Navua Marinda 2nd, 40,235. |
| 842.1 McEACHERN, R. L. Ardno Marinda 92nd (14); 14:3:59; s. Vern Imperious (imp.—106,468, E.H.H.B.), d. Ardno Marinda 68th, 46,665. |
| 843.1 McMASTER, Miss T. Dalkeith Dividend 3rd (255); 9:4:59; s. Sugwar Ostler (imp.—102,721, E.H.H.B.), d. Dalkeith Dividend 2nd, 49,406. |
| 844. TANNER, C. O. and H. M. Eyton Minerva (46); 11:3:59; s. Hillcrest Hurricane, 18,303, d. Colly Creek Minerva 76th, 46,742. |

Sec. 2—CATTLE—Herefords (Continued).

845. TUREE PTY., LTD. Turee Angela 8th (272); 25:4:59; s. Turee Jubilant (imp. in dam), 17,616, d. Turee Angela, 30,076.
846. TUREE PTY., LTD. Turee Last Day 34th (270); 16:3:59; s. Astwood Samson (imp.—87,137, E.H.H.B.), d. Turee Last Day 4th, 32,422.

Junior Champion Prize—Ribbon, for the best Hereford heifer, not over 18 months old. Note: Each first prize winner in Classes 55 to 57 will be eligible to compete. Vide Special Cattle Regulation 22.

The "F. D. McMaster Memorial Trophy", presented by Miss T. McMaster, "Dalkeith", Cassilis, N.S.W., to be awarded to the exhibitor of the Junior Champion Hereford female. The ownership of the trophy shall not pass to the winning exhibitor but shall remain the property of the Society. The name of the winning exhibitor and name of animal will be engraved on the trophy each year.

Reserve Junior Champion—Ribbon. Note: Each first prize winner in Classes 55 to 57 other than the Junior Champion will be eligible to compete. The heifer awarded second prize in the class in which the Junior Champion won first prize will also be eligible to compete. Vide Special Cattle Regulation 22.

Senior Champion Prize—Ribbon, for the best Hereford female, over 18 months old. Each first prize winner in Classes 51 to 54 should compete. Vide Special Cattle Regulation 22.

Reserve Senior Champion—Ribbon. Note: Each first prize winner in Classes 51 to 54, other than the Senior Champion, should compete. Vide Special Cattle Regulation 22.

Grand Champion—Ribbon, for the best Hereford cow or heifer, any age. Senior Champion and Junior Champion may compete for this prize.

The Viscount Hereford Perpetual Trophy, value £50, and Memento, presented by The Right Honourable The Viscount Hereford, Hampton Court, Leominster, Herefordshire, England, to be awarded to the exhibitor of the Grand Champion Hereford female. The ownership of the trophy shall not pass to the winning exhibitor but shall remain the property of the Society. The replica shall be awarded to each yearly winner. The name of the winning exhibitor and name of animal will be engraved on the trophy and replica each year.

Previous Winners—
1958—T. G. and Mrs. B. B. Hawkins.
1959—Fairymead Sugar Co., Ltd.

CLASS 58—(Special Prize)—£5 5s. For the best male and three females, over 12 months old, bred by, and the property of, the exhibitor. Exhibits shall be selected from general classes.

847. Fairymead Sugar Co., Ltd. 850. Town and Country Lands Pty., Ltd.
848. Fenwick Bros.
849. McMaster, Miss T.

CLASS 59—(Special Prizes)—Sire's Progeny. Progeny to consist of one male and three females, any age, and of one sire. Progeny only to be shown, and need not necessarily be owned by the exhibitor. Exhibits shall be selected from general classes. Names of breeder and owner of progeny must be stated on entry form. First, £8; second, £4.

851. FAIRYMEAD SUGAR CO., LTD. (Suncrest Paragon 19th [imp. U.S.A.—8,365,198, A.H.R.]).
852. FENWICK BROS. (Vern Dior [imp.—89,660, E.H.H.B.]).
853. HAYS BROS. (Rose Bargee [imp.—86,348, E.H.H.B.]).
854. McEACHERN, R. L. (Vern Imperious [imp.—106,468, E.H.H.B.]).
855. TOWN AND COUNTRY LANDS PTY., LTD. (Baden Liberator [imp.—99,844, E.H.H.B.]).
856. TUREE PTY., LTD. (Astwood Samson [imp.—87,137, E.H.H.B.]).

CLASS 60—(Special Prizes)—Sire's Progeny. Progeny to consist of two males and one female, any age, and of one sire. Progeny only to be shown, and need not necessarily be owned by the exhibitor. Exhibits shall be selected from general classes. Names of breeder and owner of progeny must be stated on certificate of entry. First, £8; second, £4.

857. DAVIES, J. E. (Rawdon Vale Dundee, 14,949).
858. FAIRYMEAD SUGAR CO., LTD. (Suncrest Paragon 19th [imp. U.S.A.—8,365, 198, A.H.R.]).
859. FENWICK BROS. (Vern Dior [imp.—89,660, E.H.H.B.]).
860. FIELD, H., PTY., LTD. (Marlow Debit [imp.—82,928, E.H.H.B.]).
861. FIELD, Mrs. S. J. (Vern Impeccable [imp.—106,467, E.H.H.B.]).
862. HAYS BROS. (Rose Bargee [imp.—86,348, E.H.H.B.]).
863. McEACHERN, R. L. (Vern Imperious [imp.—106,468, E.H.H.B.]).
864. McMASTER, Miss T. (Sugwas Ostler [imp.—102, 721, E.H.H.B.]).
865. TANNER, C. O. and H. M. (Hillcrest Hurricane, 18,303).
866. TANNER, W., and SONS. (Penatok Dandy [imp.—102,259, E.H.H.B.]).
867. TOWN AND COUNTRY LANDS PTY., LTD. (Baden Liberator [imp.—99,844 E.H.H.B.]).

Sec. 2—CATTLE—Herefords (Continued), and Poll Herefords.

868. TUREE PTY., LTD. (Astwood Samson [imp.—87,137, E.H.H.B.]).
869. TUREE PTY., LTD. (Atok Welcome [imp.—96,604, E.H.H.B.]).
870. WRIGHT, K. P., and SON (Marlow Damos [imp.—105,464, E.H.H.B.]).

MOST SUCCESSFUL EXHIBITOR.

£5 and Ribbon for the most successful exhibitor in the Hereford section. For conditions, see head of section. The prize money has been donated by The Hotel Metropole, Bent-st., Sydney.

Previous Winners—

- 1947 and 1948—Mrs. J. Biddlecombe.
1949—W. McIlrath.
1950—A. E. Cobcroft.
1951—Hays Bros.
1952 and 1953—Mrs. J. Biddlecombe.
1954—W. McIlrath.
1955, 1956 and 1957—Turee Station.
1958—Timor White Bros.
1959—J. R. Allen.

POLL HEREFORDS

Judge:

G. W. N. Bassing-thwaite,
"Woodlands",
Greenmount, Q'd

Stewards:

D. A. Pratten (Chief)
W. L. Ormiston
(Paraders' Selector)
P. H. Playfair
E. H. M. Barnet
S. Hordern, Junr.
R. H. Minter
J. I. Toohey

Note: Each exhibit in this section must be equipped as stated in Special Cattle Regulation 16.

Each exhibit must conform to the rules and regulations of the Australian Poll Hereford Society before being eligible for exhibition and/or to gain an award.

All adult animals and bulls nine months old and over must have been finally accepted for registration in a herd book for Poll Herefords recognised by the R.A.S. of N.S.W., and proof of registration must accompany all entries for the Show. All animals not of age for registration must be the progeny of registered sires and dams and definitely recorded in the calf register of the breed society; proof of the foregoing must be supplied in every case. For particulars of the Australian Poll Hereford Society, apply to J. Salmon, 179 Mary-st., Brisbane.

Exhibitors must provide Bulldog grips for all heifers 18 months of age and under when such heifers are marshalled prior to parading in the Grand Parade.

PRIZE RIBBONS.

Subject to the Regulations, ribbons may be awarded throughout the Cattle Section in accordance with the following table:—

Up to 5 exhibits	.. 3 ribbons.
6 to 10	.. 4
11 to 20	.. 5
21 to 30	.. 6
31 to 40	.. 7
over 40	.. 8

CLASS 62—Bull, over 2 years old. First, £6; second, £4; third, £2.

871. ADAMS, P. J. Lingwen Domestic Mischief 2nd, 9170 (L195); 5:1:58; s. Anchor Domestic Mischief 19th (imp. U.S.A.), 4513, d. Lingwen Connie, 6818.

872. ADAMS, P. J. Lingwen Marvel Mischief, 8104 (L190); 18:12:57; s. Anchor Domestic Mischief 19th (imp. U.S.A.), 4513, d. Lingwen Ethel 2nd, 11,425.

873. ADAMS, P. J. Lingwen Victory [S], 8102 (L159); 11:8:57; s. Anchor Domestic Mischief 19th (imp. U.S.A.), 4513, d. Cudgeena Beau Day 30th, 8529.

874. CARNEGIE, D. M., R., and CO. Kildrummie Admiral 8th, 7483 (033); 20:9:57; s. Kildrummie Midshipman 7th, 5815, d. Kildrummie Royal Midge 9th, 12,097.

875. CARNEGIE, D. M., R., and CO. Kildrummie Alan 6th, 9532 (M4); 24:2:58; s. Kildrummie Admiral 6th, 7131, d. Kildrummie rarity 2nd, 11,470.

876. HAWKINS, S. T., and ESTATE of C. H. Springfield Wattle Boy, 7874 (122); 2:2:58; s. Milton Veteran 2nd, 1790, d. Success Wattle 7th, 7029.

877. HORDERN, A., SENR. Milton Rebel 7th, 5973 (H35); 6:5:56; s. Milton Nestor 5th, 1901, d. Milton June 2nd, 2316.

878. PARKMAN, R., ESTATE OF. South Calabash Anthony, 7944 (3); 8:1:58; s. Dananbilla Royal Domino, 2873, d. Dananbilla Janet 2nd, 3164.

879. WILLIAMSON, J. W. Castle Bend Leander, 8136 (W401); 9:11:57; s. Blandford Leander, 2583, d. Moreduval Eclipse 3rd, 6010.

880. WORTHINGTON, H. F. Springfield Sergeant 4th, 8154 (141); 3:12:57; s. Springfield Commander, 4896, d. Invernisk Sheba, 7279.

881. WRIGHT, Mrs. N. P. Blandford Atlas, 7335 (187); 2:9:57; s. Sir Lamplighter (imp. U.S.A.), 4910, d. Blandford Belinda, 9673.

882. WRIGHT, Mrs. N. P. Blandford Legacy, 8557 (185); 2:9:57; s. Sir Lamplighter (imp. U.S.A.), 4910, d. Blandford Maid 4th, 10,289.

883. WRIGHT, Mrs. N. P. Blandford Rocket, 7336 (190); 20:10:57; s. Sir Lamplighter (imp. U.S.A.), 4910, d. Lyndley Sunshine 15th, 5931.

CLASS 63—Bull, over 21 months and not over 2 years old. First, £6; second, £4; third, £2.

884. CARNEGIE, D. M., R., and CO. Kildrummie Dandy 5th, 9533 (M8); 23:3:58; s. Kildrummie Admiral 5th, 4287, d. Kildrummie Dainty 5th, 11,473.

885. CARNEGIE, D. M., R., and CO. Kildrummie Tiger 13th, 9531 (M15); 22:5:58; s. Kildrummie Roger 5th, 6399, d. Kildrummie Lady Tigress 11th, 8429.

886. HAWKINS, S. T., and ESTATE of C. H. Springfield Leo, 8188 (137); 4:3:58; s. Mayvale Jupiter, 3674, d. Springfield Hyacinth, 10,415.

Sec. 2—CATTLE—Poll Herefords (Continued).

887. HAWKINS, S. T., and ESTATE of C. H. Springfield Showman, 8150 (121); 4:4:58; s. Milton Duntroon 4th, 3262, d. Success Minnie, 8018.
888. HORDERN, A., SENR. Milton Woomera 2nd, 9588 (J42); 29:5:58; s. Alf Mixer Return 24th (imp. U.S.A.), 2003, s. Milton Ladybird, 9610.
889. KELSALL, K. B. Broughton Brindisi [S], 9104 (54); 26:3:58; s. Wantabadgery Beaumont, 5823, d. Broughton Brook Bountiful, 5268.
890. LENEHAN, W. J. Brewarrana Diamond, 7617 (340); 26:3:58; s. Brewarrana Domino, 2553, d. Colly Creek Pearl 54th [H], App. B, Vol. 9.
891. LENEHAN, W. J. Brewarrana Mascot [S], 7623 (351); 9:5:58; s. Brewarrana Gallant 3rd, 5013, d. Brewarrana Belle 2nd, 6434.
892. LENEHAN, W. J. Brewarrana Rambler, 7625 (355); 22:5:58; s. Brewarrana Gallant 3rd, 5013, d. Brewarrana Primrose 2nd, 10,161.
893. LUKE, K. G. Deepfields Noble [S], 8107 (N2); 4:3:58; s. Cannawlgra Deputy, 5276, d. Deepfields Denise [H], App. B, Vol. 5.
894. McINTOSH, J., and SON PTY., LTD. Braewood Memento, 8802 (29); 9:3:58; s. Moreduval Memnon 2nd, 4749, d. Deepfields Dawn 6th, 12,448.
895. ROBINSON, W., and SONS. Hilandale Chimes [S], 7999 (14); 19:3:58; s. Springfield Sanak 2nd, 5154, d. Hilandale Belle 2nd, 11,443.
896. WRIGHT, Mrs. N. P. Blandford Rex, 8559 (192); 5:3:58; s. Sir Lamplighter (imp. U.S.A.), 4910, d. Lyndley Loyalty 11th, 7310.
897. WRIGHT, Mrs. N. P. Lyndley Tone, 8047 (816); 7:3:58; s. Leskan Tone 68th (imp. U.S.A.), 4832, d. Lyndley Graceful 24th, 8544.
- CLASS 64—Bull, over 18 and not over 21 months old. First, £6; second, £4; third, £1 10s.**
898. ADAMS, P. J. Lingwen Prince Mischief, 7967 (L205); 11:6:58; s. Anchor Domestic Mischief 19th (imp. U.S.A.), 4513, d. Bonny Baca Princess 6th (imp. U.S.A.), 10,449.
899. FOXLOW POLL HEREFORD STUD. Foxlow Commando 4th, 9399 (211); 20:7:58; s. Milton Delegate [S], 4898, s. Foxlow Carlie 4th [H], App. A, Vol. 9.
900. FOXLOW POLL HEREFORD STUD. Foxlow Leader 3rd, 9502 (212); 23:7:58; s. Milton Delegate [S], 4898, d. Foxlow Last Day 2nd [H], App. B, Vol. 9.
901. GORDON, R. K. Ophir Jacobin 4th, 9528 (108); 11:7:58; s. Milton Pretender 3rd, 4213, d. Wantabadgery Lady Jessie 11th, 6014.
902. GULLIVER, E. Dimby David Arne 2nd (imp. in dam N.Z.), 8451 (272/274); 12:7:58; s. Ken Al Advance Rollo 4th (imp. N.Z.), 6992, d. Dale Leonora 4th (imp. N.Z.), 13,729.

903. GULLIVER, E. Dimby Glen Rollo, 8450 (272); 8:7:58; s. Ken Al Advance Rollo 4th (imp. N.Z.), 6992, d. Dale Willdale 3rd (imp. N.Z.), 13,728.
904. HAWKINS, S. T., and ESTATE of C. H. Springfield Electro 2nd, 8809 (147); 3:8:58; s. Milton Veteran 2nd, 1790, d. Springfield Ella, 12,760.
905. HAWKINS, S. T., and ESTATE of C. H. Springfield Ringmaster 2nd, 8416 (133); 5:6:58; s. Springfield Commander, 4896, d. Deepfields Hyacinth, 7278.
906. HAWKINS, S. T., and ESTATE of C. H. Springfield Silverman, 8810 (0154); 4:8:58; s. Springfield Commander, 4896, d. Success Silver 4th, 6506.
907. HORDERN, A., SENR. Milton Baron, 9590 (J56); 22:7:58; s. Milton Rebel 7th, 5973, d. Milton Miss Bond 3rd, 8191.
908. HORDERN, A., SENR. Milton Lancaster, 9591 (J58); 24:7:58; s. Milton Tatler, 2814, d. Milton Lace, 11,212.
909. HORDERN, A., SENR. Milton Valiant 4th, 9589 (J49); 15:6:58; s. Milton Sanak 9th, 490, d. Milton Clara 2nd, 5255.
910. KAROO PARTNERSHIP. Salt Creek Masterkey, 9364 (370); 30:6:58; s. Deepfields Ian, 4059, d. Salt Creek Jane 3rd, 8687.
911. KAROO PARTNERSHIP. Salt Creek Masterpiece, 9366 (386); 13:8:58; s. Salt Creek Joe, 5231, d. Salt Creek Minerva 5th, 12,550.
912. WITHDRAWN.
913. LEAKE, D. N. F. Bahreenah Broker 25th, 8396 (36/8); 31:7:58; s. Milton Investor, 3817, d. Bahreenah Anana, 10,444.
914. LEAKE, D. N. F. Bahreenah Rehearsal 19th, 8395 (34/8); 27:7:58; s. Milton Review, 4322, d. Bahreenah Crystal 62nd, 7818.
915. McEACHERN, R. L. Ardno Billy, 9458 (P144); 26:6:58; s. Wantabadgery Trump, 2815, d. Mullee Marinda 3rd [H], 26,691.
916. SLEIGH, J. H. Bayunga Ben Wyvis, 7964 (H138); 16:6:58; s. Castle Bend Lordship, 5813, d. Cudgeena Priscilla, 8405.
917. WILLIAMSON, J. W. Castle Bend Voyager, 9581 (W450); 16:6:58; s. Castle Bend Victory Domino, 4849, d. Castle Bend Lorna 8th, 10,370.

CLASS 65—Bull, over 15 and not over 18 months old. First, £4 10s.; second, £2 10s.; third, £1 10s.

918. BENNETT, G. V. Forktree Illustrious, 8052 (63); 2:9:58; s. Brewarrana Duplicate, 3718, d. Forktree Radiance, 11,958.
919. BROWN, A. A. Leaford Admiral [S], 8475 (56); 1:10:58; s. Invernisk Monarch [S], 4661, d. Rathcown Portia [H], App. B, Vol. 6.
920. COLLY CREEK PTY., LTD. Auswool Mixday, 9251 (4); 25:11:58; s. Alf Mixer 24th (imp. U.S.A.) 3003, d. South Boorook Summer Day 4th [H] (42,761, A.H.H.B.).
921. GORHAM, C. K. Moreduval Manipulate 4th, 8502 (148); 15:9:58; s. Moreduval Median, 4431, d. Moreduval Marionette 5th, 7979.

Sec. 2—CATTLE—Poll Herefords (Continued).

922. HANSON, J. A. and D. J. The Braes Adam Mixer (341); 17:10:58; s. Beau Mixer 217th (imp. U.S.A.), 6803, d. The Braes Adorn 3rd, 9851.
923. HANSON, J. A. and D. J. The Braes Gem Mixer, 8814 (348); 26:9:58; s. Beau Mixer 217th (imp. U.S.A.), 6803, d. The Braes Royal Day, 13,243.
924. HAWKINS, S. T., and ESTATE OF C. H. Springfield Crusader 3rd, 8899 (143); 18:10:58; s. Springfield Commander, 4896, d. Springfield Chloe [H], App. B, Vol. 8.
925. HAWKINS, S. T., and ESTATE OF C. H. Springfield Fireman 2nd, 8693 (144); 19:9:58; s. Springfield Commander, 4896, d. Success Fairly, 6479.
926. HAWKINS, S. T., and ESTATE OF C. H. Springfield Main Brace, 9609 (141); 8:9:58; s. Springfield Commander, 4896, d. Springfield Golden Vanity 2nd, 14,033.
927. HAWKINS, S. T., and ESTATE OF C. H. Springfield Masterpiece 3rd, 8811 (173); 22:10:58; s. Springfield Commander, 4896, d. Gleneagles Hyacinth, 6469.
928. HORDERN, A., SENR. Milton Cardinal, 9593 (J66); 20:9:58; s. Milton Knight 2nd, 8035, d. Milton Mischief, 11,801.
929. HORDERN, A., SENR. Milton Rover 3rd, 9592 (J62); 10:9:58; s. Milton Rebel 7th, 5973, d. Milton Maylass 3rd, 9234.
930. KAROO PARTNERSHIP. Salt Creek Magic, 9365 (397); 20:9:58; s. Salt Creek Kestrel, 5942, d. Salt Creek Pearl 4th, 6744.
931. KAROO PARTNERSHIP. Salt Creek Midshipman, 9367 (393); 11:9:58; s. Salt Creek Kestrel, 5942, d. Salt Creek Lass 2nd, 5891.
932. LEAKE, D. N. F. Bahreenah Rehearsal 25th, 8397 (45/8); 10:10:58; s. Milton Review, 4322, d. Colly Creek Winsome 11th [H], App. B, Vol. 9.
933. LENEHAN, W. J. Brewarrana Ampol, 8106 (370); 28:9:58; s. Brewarrana Domino, 2553, d. Brewarrana Graceful 2nd, 13,298.
934. LUKE, K. G. Deepfields Nautilus, 8807 (N37); 23:10:58; s. Deepfields Jim, 4315, d. G. J. Avanol 41st (imp. U.S.A.), 10,867.
935. LUKE, K. G. Deepfields Nobleman, 8808 (N38); 25:10:58; s. Deepfields Grenadier [S], 2982, d. Deepfields Marinda 4th, 11,955.
936. LUKE, K. G. Deepfields Notorious, 8806 (N31); 5:10:58; s. Deepfields Kansas, 5054, d. Deepfields Lady Myuna 3rd [H], App. A, Vol. 9.
937. McEACHERN, R. L. Ardno Clipper, 9460 (P156); 10:10:58; s. Ardno Trump, 5788, d. Ardno Lass 2nd, 13,929.
938. McEACHERN, R. L. Ardno Trumpeter, 9459 (P153); 13:9:58; s. Wantabadgery Trump, 2815, d. Ardno Purity, 6877.
939. NIVISON, F. W., ESTATE OF. Moreduval William, 8504 (168); 16:9:58; s. Moreduval Median, 4431, d. Moreduval Quetta 2nd, 13,371.
940. NIVISON, F. W., ESTATE OF. Yalgoo Achilles, 8208 (835); 25:9:58; s. Eulogie Truman 10th, 5095, d. Kildrummie Lady Tigress 5th, 4862.
941. WITHDRAWN.

942. NIVISON, F. W., ESTATE OF. Yalgoo Nautilus, 8207 (818); 6:9:58; s. Eulogie Truman 10th, 5095, d. Moreduval Favourite 3rd, 7536.
943. ORMISTON, W. L. Croydon Cleve 2nd (C91); 27:9:58; s. Milton Census, 4897, d. Merewah Duchess 43rd, 8299.
944. SLEIGH, J. H. Bayunga Ben Alder, 7966 (H188); 20:9:58; s. Castle Bend Lordship, 5813, d. Bayunga Bernadette, 12,959.
945. TREWIN, T. R. Currajong Choice Domino [S], 8422 (C9); 8:9:58; s. Currajong Albert, 4443, d. Milton Lady Glenora 4th, 5043.
946. WILLIAMSON, J. W. Castle Bend Liberty, 9583 (W465); 9:10:58; s. Blandford Leander, 2382, d. Numaid 104th (imp. U.S.A.), 6012.
947. WRIGHT, Mrs. N. P. Blandford Timothy, 8566 (200); 1:11:58; s. Leskan Tone 68th (imp. U.S.A.), 4832, d. Lyndley Tessie 4th, 9412.

CLASS 66—Bull, over 12 and not over 15 months old. First, £4 10s.; second, £2 10s.; third, £1 10s.

948. ADAMS, P. J. Lingwen Boron Mischief, 9512 (L206); 29:1:59; s. Lingwen Silver Mischief, 8101, d. Cudgeena Beau Day 30th, 8529.
949. BROWN, A. A. Leaford John, 8477 (61); 5:12:58; s. Invernisk Monarch [S], 4661, d. Rathcown Diana (25,660, A.H.H.B.).
950. CARNEGIE, D. M. R., and CO. Kildrummie Judah 2nd, 9048 (M56); 10:12:58; s. Kildrummie Judah, 6886, d. Kildrummie Lady Tigress 18th, 14,522.
951. COLLY CREEK PTY., LTD. Auswool Mixmaster, 9252 (6); 1:1:59; s. Alf Mixer Return 24th (imp. U.S.A.), 3003, d. Sugwas Lady Gay 5th [H] (imp.), App. B, Vol. 10.
952. COLLY CREEK PTY., LTD. Auswool Mixwell, 9607 (5); 13:12:58; s. Alf Mixer Return 24th (imp. U.S.A.), 3003, d. Wenlock Satin [H] (imp.), App. B, Vol. 9.
953. WITHDRAWN.
954. GORDON, R. K. Ophir George 2nd [S], 9527 (121); 2:12:58; s. Milton Pretender 3rd, 4213, d. Ophir Lady Pride [H], App. B, Vol. 8.
955. HAWKINS, S. T., and ESTATE OF C. H. Springfield Admiral 5th, 9610 (156); 8:12:58; s. Springfield Commander, 4896, d. Invernisk Annette 3rd, 8645.
956. HAWKINS, S. T., and ESTATE OF C. H. Springfield Starlight [S], 9608 (146); 3:12:58; s. Springfield Commander, 4896, d. Success Satin 2nd, 3716.
957. HAWKINS, S. T., and ESTATE OF C. H. Springfield Trooper, 8694 (145); 8:12:58; s. Springfield Commander, 4896, d. Invernisk Cora 11th, 10,416.
958. HORDERN, A., SENR. Milton Olympic 2nd, 9594 (J87); 8:12:58; s. Milton Rebel 7th, 5973, d. Milton Pensive 2nd [H], App. A, Vol. 5.
959. HORDERN, A., SENR. Milton Talisman, 9595 (J91); 20:12:58; s. Milton Knight 2nd, 8035, d. Milton Trinket 2nd, 13,760.

Sec. 2—CATTLE—Poll Herefords (Continued).

960. LORD, A. A. and T. W. Rockleigh Deck, 8701 (R76); 24:12:58; s. Pylara Wyoming, 4543, d. Rockleigh Victoria, 14,055.
961. LORD, A. A. and T. W. Rockleigh Derek [S], 8699 (R72); 2:12:58; s. Rockleigh Wrack, 6303, d. Rockleigh Chance [H], App. B, Vol. 10.
962. LORD, A. A. and T. W. Rockleigh Ranger, 8702 (R78); 4:2:59; s. Pylara Wyoming, 4543, d. Rockleigh Winsome, 12,202.
963. LUKE, K. G. Deepfields Numode, 8999 (N42); 3:12:58; s. Deepfields Kansas, 5054, d. Deepfields Dolores 4th [S], 11,081.
964. NIVISON, F. W., ESTATE OF. Yalgoo Patriarch, 8218 (833); 2:12:58; s. Eulogie Truman 10th, 5095, d. Yalgoo Petite 2nd, 13,408.
965. ORMISTON, W. L. Croydon Charles 2nd, 9541 (C99); 16:12:58; s. Milton Census, 4897, d. Merewah Duchess 42nd, 9336.
966. ROUSEL, J. H. R. Dale Alan 2nd 8651 (48); 8:1:59; s. Brewarrana Nelson, 3668, d. Dale Margaret [H] App. B, Vol. 8.
967. SLEIGH, J. H. Bayunga Beaumont 2nd, 9036 (H019); 6:1:59; s. Bayunga Brigadoon, 5591, d. Bayunga Blondie, 11,567.
968. TREWIN, T. R. Currajong Churchill [S], 8423 (C10); 4:12:58; s. Currajong Albert 4443, d. Currajong Alison [S], 12,289.
969. WILLIAMSON, J. W. Castle Bend Ajax, 9582 (W475); 28:2:59; s. Castle Bend Legend, 5809, d. Castle Bend Ursula 5th, 12,779.
- CLASS 67—Bull Calf, over 6 and not over 12 months old. First, £4; second, £2; third, £1.**
970. ADAMS, P. J. Lingwen Roger Domino 3rd, 9511 (L220); 23:4:59; s. Kildrummie Roger 5th, 6399, d. Munohara Color, 3659.
971. BROWN, A. A. Leaford Domino, 8478 (62); 2:3:59; s. Deepfields Lanark, 6680, d. Leaford Portia, 13,764.
972. FAIRFAX, W. O. Harrington Cheyenne, 9479 (J9); 4:4:59; s. Blandford Lucas, 6250, d. Harrington Charm [H], App. A, Vol. 6.
973. FAIRFAX, W. O. Harrington Lawman, 9480 (J10); 5:4:59; s. Blandford Lucas, 6250, d. Harrington Laura, 10,175.
974. FAIRFAX, W. O. Harrington Snowcap, 9584 (J2); 4:3:59; s. Blandford Lucas, 6250, d. Harrington Lady De Winter, 8085.
975. GORDON, Mrs. R. K. Ophir Patrick [S], 9530 (133); 17:3:59; s. Milton Pretender 3rd, 4213, d. Milton Rose Marie 6th, 11,449.
976. GORDON, R. K. Ophir Curfew, 9525 (128); 4:3:59; s. Ophir Sparkler, 5723, d. Ophir Last Day, 14,325.
977. GORDON, R. K. Ophir Linesman [S], 9524 (130); 7:3:59; s. Ophir Sparkler, 5723, d. Ophir Adeline [S], 15,295.
978. GORDON, R. K. Ophir Mountie, 9529 (132); 14:3:59; s. Milton Pretender 3rd, 4213, d. Ophir Rose Marie, 14,327.
979. HANSON, J. A. and D. J. The Braes Loch Levin (358); 15:4:59; s. The Braes Glengable 9021, d. The Braes Duchess 20th, 7732.

The symbol
of service for
the cattle breeder

A.M.L.&F.

Outstanding at Royal Show
Sales in Sydney, Brisbane and
Melbourne, A.M.L.&F. offers
unsurpassed facilities for
the selection or sale of stock
in Australia or overseas. The
services of A.M.L.&F. Stud
Stock officers are at your
immediate disposal by telephoning

STUD STOCK SUPERINTENDENT

SYDNEY: J. A. H. McGEACH 8 0362

STUD STOCK OFFICERS

SYDNEY: A. E. GOODE 8 0362
S. J. TRACEY 8 0362
MELBOURNE: J. DALE MU 9211
J. PARTRIDGE MU 9211
BRISBANE: R. CHOMLEY 31-2461

STUD STOCK ADVISERS

ALBURY: M. ("Monty") MONTGOMERY 1129
MELBOURNE: C. BLOXSOME BX 4644

**AUSTRALIAN, MERCANTILE,
LAND & FINANCE CO. LTD.**

(INC. IN ENGLAND 1863)

SYDNEY • MELBOURNE • BRISBANE

BRANCHES AND REPRESENTATIVES THROUGHOUT
NEW SOUTH WALES, VICTORIA AND QUEENSLAND

AM-180-HP

Sec. 2—CATTLE—Poll Herefords (Continued).

980. HAWKINS, S. T., and ESTATE OF C. H. Springfield Bargee 3rd, 9119 (177); 22:5:59; s. Springfield Belle Boy, 6430, d. Colly Creek Sunlight (39,305, A.H.H.B.).
981. HAWKINS, S. T., and ESTATE OF C. H. Springfield Forester 2nd, 9118 (176); 18:4:59; s. Springfield Belle Boy, 6430, d. Springfield Fancy 3rd, 13,392.
982. HAWKINS, S. T., and ESTATE OF C. H. Springfield Vetroon [S], 9116 (175); 8:3:59; s. Milton Veteran 2nd, 1790, d. Springfield Belle 3rd, 12,761.
983. HORDERN, A. SENR. Milton Craven 2nd, 9597 (J99); 24:3:59; s. Milton Knight 2nd, 8035, d. Milton Miss Oriental, 9987.
984. HORDERN, A. SENR. Milton Factor 4th, 9596 (K6); 6:6:59; s. Milton Knight 2nd, 8035, d. Milton Pensive 5th, 6701.
985. KAROO PARTNERSHIP. Salt Creek Novelist, 9360 (400); 5:4:59; s. Deepfields Ian, 4059, d. Salt Creek Regal 8th, 13,732.
986. LENEHAN, W. J. Brewarrana Ensign 4th, 9600 (402); 2:4:59; s. Brewarrana Domino, 2553, d. Brewarrana Minerva [H], App. A, Vol. 7.
987. LENEHAN, W. J. Brewarrana Ormonde 2nd, 9599 (382); 2:3:59; s. Brewarrana Domino, 2553, d. Brewarrana Eva, 10,307.
988. LORD, A. A. and T. W. Rockleigh Teddy, 9138 (R84); 5:4:59; s. Pylara Wyoming, 4543, d. Dananbilla Jessie 14th, 9613.
989. LORD, A. A. and T. W. Rockleigh Winston, 8703 (R80); 3:3:59; s. Rockleigh Windsor 2nd, 6793, d. Rockleigh Lady Tigress, 14,056.
990. LUKE, K. G. Deepfields Observer, 9587 (01); 3:3:59; s. Deepfields Jim, 4315, d. Golf Hill Marinda 98th [H], App. B, Vol. 5.
991. LUKE, K. G. Deepfields Onward Mixer, 9586 (010); 30:3:59; s. Beau Mixer 217th (imp. U.S.A.), 6803, d. Deepfields Declma 2nd, 7936.
992. McEACHERN, R. L. Ardno Concord, 9461 (P163); 22:4:59; s. Glen Leskan 18th (imp. N.Z.), 8030, d. Ardno Daisy Lass, 14,080.
993. NIVISON, F. W., ESTATE OF. Yalgoo Jason, 8860 (97); 12:3:59; s. Eulogie Truman 10th, 5095, d. Bore View Oboe 2nd, 12,526.
994. ROBINSON, W., and SONS. Hilandale Ringer, 9195 (21); 30:4:59; s. Springfield Sanak 2nd, 5154, d. Hilandale Tinkle [H], App. A, Vol. 10.
995. SLEIGH, J. H. Bayunga Beachcomber, 9035 (H069); 18:3:59; s. Milton Discretion 3rd, 1998, d. Kildrummie Margaret 4th, 8406.
996. SLEIGH, J. H. Bayunga Ben Bahn, 9033 (H099); 31:3:59; s. Castle Bend Lordship, 5813, d. Bayunga Bridget, 11,568.
997. TREWIN, T. R. Currajong Deputy (D4); 24:3:59; s. Currajong Albert, 4443, d. Deepfields Ella 3rd, 15,344.
998. TREWIN, T. R. Currajong Domestic, 8424 (D2); 5:3:59; s. Currajong Albert, 4443, d. Currajong Annabelle, 12,288.
999. WILLIAMSON, J. W. Castle Bend Valor Domino, 9604 (W513); 2:4:59; s. Castle Bend Victory Domino, 4849, d. Castle Bend Minerva 2nd, 15,443.

(Special Prize)—The "L. F. Leake Trophy", value £50 and Replica, presented by the Australian Poll Hereford Society, 179 Mary-st., Brisbane, to be awarded at each Royal Easter Show for the best Poll Hereford Bull, not over 18 months old, bred by exhibitor. Ownership of the trophy will not pass to the winning exhibitor, but will remain with the Society. The name of the winning exhibitor each year shall be engraved on the trophy. The replica will be won outright each year.

Previous Winners—

- 1950—R. G. Bryant.
1951—Mrs. N. P. Wright.
1952—D. and W. Carnegie.
1953—J. H. Doyle Estates Co. Pty., Ltd.
1954—W. J. Lenehan.
1955—K. G. Luke.
1956—A. Hordern.
1957—J. W. Williamson.
1958 and 1959—S. T. Hawkins and Estate of C. H. Hawkins.

Junior Champion Prize—Ribbon, for the best Poll Hereford bull, not over 18 months old. Note: Each first prize winner in Classes 65 to 67 will be eligible to compete. Vide Special Cattle Regulation 22.

The Viscount Hereford Perpetual Trophy and Memento, presented by The Right Honourable The Viscount Hereford, Hampton Court, Leominster, Herefordshire, England, to be awarded to the exhibitor of the Junior Champion Poll Hereford bull. The ownership of the trophy shall not pass to the winning exhibitor but shall remain the property of the Society. The replica shall be awarded to each yearly winner. The name of the winning exhibitor and name of animal will be engraved on the trophy and replica each year.

Previous Winners—

- 1958 and 1959—S. T. Hawkins and Estate of C. H. Hawkins.

Reserve Junior Champion—Ribbon. Note: Each first prize winner in Classes 65 to 67 other than the Junior Champion will be eligible to compete. The bull awarded second prize in the class in which the Junior Champion won first prize will also be eligible to compete. Vide Special Cattle Regulation 22.

Senior Champion Prize—Ribbon and £2 10s. The prize money presented by Mrs. U. M. Hordern, 7 Holt-st., Double Bay, Sydney, for the best Poll Hereford bull, over 18 months old. Each first prize winner in Classes 62 to 64 should compete. Vide Special Cattle Regulation 22.

Reserve Senior Champion—Ribbon. Note: Each first prize winner in Classes 62 to 64, other than the Senior Champion, should compete. Vide Special Cattle Regulation 22.

Sec. 2—CATTLE—Poll Herefords (Continued).

Grand Champion—Ribbon, for the best Poll Hereford bull, any age. Senior Champion and Junior Champion may compete for this prize.

(Special Prize)—"American Polled Hereford Association Trophy", value 100 dollars. Presented by The American Polled Hereford Association, Kansas City, Missouri, U.S.A., for the Grand Champion Poll Hereford Bull at the Royal Easter Show. The trophy before being won outright must be won three times by the same exhibitor. The trophy shall be held by the winner for the year until within one month of the succeeding Royal Easter Show. The name of each winning exhibitor will be inscribed on the trophy.

Previous Winners—

- 1954 and 1955—Mrs. N. P. Wright.
- 1956—A. Hordern.
- 1957 and 1958—W. J. Lenehan.
- 1959—R. L. McEachern.

CLASS 68—(Special Prizes)—For the best two Poll Hereford bulls, not over 2 years old, bred by exhibitor. Not to be judged as a pair. Exhibits shall be selected from general classes. First, £4 10s.; second, £2 10s.; third, £1 10.

- | | |
|---|----------------------------------|
| 1000. Adams, P. J. | 1008. Hordern, A., Senr. |
| 1001. Fairfax, W. O. | 1009. Leake, D. N. F. |
| 1002. Foxlow Poll Hereford Stud. | 1010. Lenehan, W. J. |
| 1003. Gordon, R. K. | 1011. Lenehan, W. J. |
| 1004. Gulliver, E. | 1012. Luke, K. G. |
| 1005. Hawkins, S. T., and Estate of C. H. | 1013. McEachern R. L. |
| 1006. Hawkins S. T., and Estate of C. H. | 1014. Nivison, F. W., Estate of. |
| 1007. Hordern, A., Senr. | 1015. Sleigh, J. H. |
| | 1016. Trewin, T. R. |
| | 1017. Williamson, J. W. |
| | 1018. Wright, Mrs. N. P. |

CLASS 69—Cow or Heifer, over 2 years old. First, £4 10s.; second, £2 10s.; third, £1 10s.

1019. HAWKINS, S. T., and ESTATE OF C. H. Springfield Hyacinth 4th (107); 3:12:56; s. Mayvale Jupiter, 3674, d. Springfield Hyacinth, 10,415.
1020. PARKMAN, R., ESTATE OF. South Calabash Adeline (2); 2:1:58; s. Dananbilla Royal Domino, 2873, d. Dananbilla Duchess 2nd, 6763.
1021. POCKLEY, G. A. and PYLARA PTY., LTD. Pylara Coral 9th (879); 4:9:57; s. J. R. Numode J. 15th (imp. U.S.A.), 3547, d. Pylara Coral 3rd, 8362.
1022. POCKLEY, G. A. and PYLARA PTY., LTD. Pylara Glitter (893); 21:9:57; s. J. R. Numode J. 15th (imp. U.S.A.), 3547, d. Pylara Twinkle 4th, 11,196.
1023. POCKLEY, G. A. and PYLARA PTY., LTD. Pylara Gratitude (871); 21:8:57; s. J. R. Numode J. 15th (imp. U.S.A.), 3547, d. Pylara Grace 2nd, 6907.

CLASS 70—Cow or Heifer, over 21 months and not over 2 years old. First, £4 10s.; second, £2 10s.; third, £1 10s.

1024. HANSON, J. A. and D. J. The Braes Adorn 8th (420); 6:4:58; s. Eulogie Dazzler 2nd, 1893, d. The Braes Adorn 6th, 13,233.
1025. McEACHERN, R. L. Ardno Daisy Lass 20th (P137); 28:4:58; s. Wantabadgery Trump, 2815, d. Ardno Daisy 9th [H] App. B, Vol. 8.
1026. McEACHERN, R. L. Ardno Marinda Lass 10th (P136); 23:4:58; s. Wantabadgery Trump, 2815, d. Corie Lynn Marinda 29th [H], App. B, Vol. 9.
1027. ROUSEL J. H. R. Dale Margaret 2nd (41); 3:3:58; s. Brewarrana Nelson, 3668, d. Dale Margaret [H], App. B, Vol. 8.

CLASS 71—Heifer, over 18 and not over 21 months old. First, £4 10s.; second, £2 10s.; third, £1 10s.

1028. BROWN, A. A. Leaford Anxiety 4th (54); 12:8:58; s. Invernisk Monarch [S], 4661, d. Leaford Anxiety 2nd, 13,762.
1029. HAWKINS, S. T., and ESTATE OF C. H. Springfield Melody 3rd (0172); 4:8:58; s. Springfield Commander, 4896, d. Success Melody 6th, 6954.
1030. HAWKINS, S. T., and ESTATE OF C. H. Springfield Silver 4th (197); 8:8:58; s. Milton Veteran 2nd, 1790, d. Springfield Silver, 14,031.
1031. LUKE, K. G. Deepfields Empress 5th (N12); 11:6:58; s. Deepfields Grenadier [S], 2982, d. Deepfields Empress, 5321.
1032. WILLIAMSON, J. W. Castle Bend Beauty 6th (W451); 19:6:58; s. Castle Bend Victory Domino, 4849, d. Castle Bend Beauty 2nd, 11,478.

CLASS 72—Heifer, over 15 and not over 18 months old. First, £4 10s.; second, £2 10s.; third, £1 10s.

1033. BROWN, A. A. Leaford Anxiety 5th (58); 22:10:58; s. Invernisk Monarch [S], 4661, d. Leaford Anxiety, 9109.
1034. GORDON, R. K. Ophir Minonette (117); 9:11:58; s. Ophir Sparkler, 5723, d. Ophir Manette, 14,323.
1035. HAWKINS, S. T., and ESTATE OF C. H. Springfield Hyacinth 8th (0171); 12:10:58; s. Springfield Commander, 4896, d. Springfield Hyacinth 2nd, 14,034.
1036. HORDERN, A. SENR. Milton Lola (J71); 26:9:58; s. Milton Knight 2nd, 8035, d. Milton Romance, 9988.
1037. HORDERN, A. SENR. Milton Placid (J82); 15:10:58; s. Milton Duntroon, 750, d. Milton Miss Maria 2nd, 13,640.
1038. LUKE, K. G. Deepfields Decima 9th (N23); 11:9:58; s. Deepfields Grenadier [S], 2982, d. Deepfields Decima 3rd, 10,787.
1039. LUKE, K. G. Deepfields Hyacinth 11th (N36); 23:10:58; s. Beau Mixer 217th (imp. U.S.A.), 6803, d. Deepfields Hyacinth 2nd, 8969.

Sec. 2—CATTLE—Poll Herefords (Continued).

1040. LYONS, N. G., and SON. Lincoln Fancy 11th (55); 25:10:58; s. Wantabadgery Hector, 3494, d. Lincoln Fancy [H] (31,106, A.H.H.B.).

1041. LYONS, N. G., and SON. Lincoln Victoria 2nd (54); 1:11:58; s. Wantabadgery Hector, 3494, d. Lincoln Victoria [H] (46,111, A.H.H.B.).

1042. NIVISON, F. W., ESTATE OF. Yalgoo Kismet (815); 7:10:58; s. Eulogie Truman 10th, 5095, d. Moredual Kashmir 2nd, 5714.

1043. WRIGHT, Mrs. N. P. Blandford Doone 7th (255); 3:9:58; s. Sir Lamplighter (imp. U.S.A.), 4910, d. Blandford Doone, 7962.

CLASS 73—Heifer, over 12 and not over 15 months old. First, £4 10s.; second, £2 10s.; third, £1 10s.

1044. BENNETT G. V. Forktree Dream 4th (72); 17:12:58; s. Forktree Bruce, 5289, d. Forktree Dream 2nd.

1045. FAIRFAX, W. O. Harrington Margaret (J1); 7:2:59; s. Blandford Lucas, 6250, d. Harrington Marisa, 9144.

1046. FAIRFAX, W. O. Harrington Sheena (G71); 26:12:58; s. Brewarrana Tribesman 2nd, 5020, d. Harrington Shenandoah, 14,837.

1047. HAWKINS, S. T. and ESTATE OF C. H. Springfield Feather 2nd (179); 2:12:58; s. Springfield Commander, 4896, d. Kidrummie Feather, 6680.

1048. HAWKINS, S. T. and ESTATE OF C. H. Springfield Wattle 2nd (193); 1:12:58; s. Milton Veteran 2nd, 1790, d. Success Wattle 7th, 7029.

1049. HORDERN, A. SENR. Milton Modesty 2nd (I92); 23:12:58; s. Milton Rebel 7th, 5973, d. Milton Blush 3rd [H], App. A Vol. 7.

1050. NIVISON, F. W., ESTATE OF. Yalgoo Helene (838); 3:12:58; s. Eulogie Truman 10th, 5095, d. Yalgoo Favourite, 10,198.

1051. ROUSEL, J. H. R. Dale Winifred 2nd (50); 30:1:59; s. Brewarrana Nelson, 3668, d. Dale Winifred, 10,290.

1052. WILLIAMSON, J. W. Castle Bend Matchless 5th (W174); 24:2:59; s. Blandford Leander, 2383, d. Castle Bend Matchless, 10,345.

CLASS 74—Heifer Calf, over 6 and not over 12 months old. First, £4; second, £2; third, £1.

1053. WITHDRAWN.

1054. HAWKINS, S. T., and ESTATE OF C. H. Springfield Hilda 2nd (222); 1:3:59; s. Milton Veteran 2nd, 1790, d. Springfield Hilda, 11,419.

1055. HORDERN, A. SENR. Milton Loraine (K2); 14:4:59; s. Milton Rebel 7th, 5973, d. Milton Miss Arabia, 11,213.

1056. LENEHAN, W. J. Brewarrana Jewel 2nd (385); 3:3:59; s. Brewarrana Domino, 2553, d. Dhurringle Minerva 3rd [H] App. B, Vol. 8.

1057. LENEHAN, W. J. Brewarrana Laura 5th (403); 3:4:59; s. Brewarrana Domino, 2553, d. Milton Miss Bond, 4435.

1058. WITHDRAWN.

Junior Champion Prize—Ribbon, for the best Poll Hereford heifer, not over 18 months old. Note: Each first prize winner in Classes 72 to 74 will be eligible to compete. Vide Special Cattle Regulation 22.

Reserve Junior Champion—Ribbon. Note: Each first prize winner in Classes 72 to 74 other than the Junior Champion, will be eligible to compete. The heifer awarded second prize in the class in which the Junior Champion won first prize will also be eligible to compete. Vide Special Cattle Regulation 22.

Senior Champion Prize—£2 10s. and Ribbon, for the best Poll Hereford female, over 18 months old. Note: Each first prize winner in Classes 69 to 71 should compete. Vide Special Cattle Regulation 22. Prize money presented by Mrs. U. M. Hordern, 7 Holt-st., Double Bay, Sydney.

Reserve Senior Champion—Ribbon. Note: Each first prize winner in Classes 69 to 71, other than the Senior Champion, should compete. Vide Special Cattle Regulation 22.

Grand Champion—Ribbon, for the best Poll Hereford cow or heifer, any age. Senior Champion and Junior Champion may compete for this prize.

Special Medallion each, presented by the Australian Poll Hereford Society, 179 Mary-st., Brisbane, will be awarded to the herdsman attending the Grand Champion Poll Hereford Bull and Grand Champion Poll Hereford Cow. The herdsman to be nominated by the owner of each Champion.

CLASS 75—Sire's Progeny. Progeny to consist of two males and one female, any age, and of one sire. Progeny only to be shown, and need not necessarily be owned by the exhibitor. Exhibits shall be selected from general classes. Names of breeder and owner of progeny must be stated on certificate of entry. First, £8; second, £4.

1059. FAIRFAX, W. O. (Blandford Lucas, 6250).
1060. GORDON, R. K. (Ophir Sparkler, 5723).
1061. HAWKINS, S. T., and ESTATE OF C. H. (Milton Veteran 2nd, 1790).
1062. HAWKINS, S. T., and ESTATE OF C. H. (Springfield Commander, 4896).
1063. HORDERN, A. SENR. (Milton Knight 2nd, 8035).
1064. HORDERN, A. SENR. (Milton Rebel 7th, 5973).
1065. LENEHAN, W. J. (Brewarrana Domino, 2553).
1066. LUKE, K. G. (Deepfields Grenadier [S], 2982).
1067. McEACHERN, R. L. (Wantabadgery Trump, 2815).
1068. NIVISON, F. W., ESTATE OF. (Eulogie Truman, 5095).

Sec. 2—CATTLE—Poll Herefords (Continued), and Devons.

1069. WITHDRAWN.
 1070. WILLIAMSON, J. W. (Blandford Leander, 2383).
 1071. WILLIAMSON, J. W. (Castle Bend Victory Domino, 4849).
 1072. WRIGHT, Mrs. N. P. (Sir Lamplighter [imp. U.S.A.], 4910).

MOST SUCCESSFUL EXHIBITOR.

Ribbon, for the most successful exhibitor in the Poll Hereford section. For conditions, see head of section.

Previous Winners—

- 1947, 1948, and 1949—Mrs. U. M. Hordern.
 1950—Mrs. N. P. Wright.
 1951—A. Hordern.
 1952—H. T. Thompson and Son.
 1953—A. Hordern.
 1954—W. J. Lenehan.
 1955 and 1956—A. Hordern.
 1957 and 1958—W. J. Lenehan.
 1959—S. T. Hawkins and Estate of C. H. Hawkins.

DEVONS

- Judge:*
 H. W. Yelland,
 "Glentrevor",
 Ballarat, Vic.
- Stewards:*
 P. H. Playfair (Chief)
 T. J. S. Thompson
 (Paraders' Selector)
 E. Blake
 C. P. L. Bragg

Each exhibit must conform to the rules and regulations of the Devon Breeders' Society of Australia before being eligible for exhibition and/or to gain an award.

All adult animals must have been finally accepted for registration in a herd book for Devons recognised by the R.A.S. of N.S.W., and proof of registration must accompany all entries for the Show. All animals not of age for registration must be the progeny of registered sires and dams and definitely recorded in the calf register of the breed society; proof of the foregoing must be supplied in every case. For particulars of the Devon Herd Book, apply to F. H. Berryman, Endeavour House, 33 Macquarie Place, Sydney.

Exhibitors must provide Bulldog grips for all heifers 18 months of age and under when such heifers are marshalled prior to parading in the Grand Parade.

PRIZE RIBBONS.

Subject to the Regulations, ribbons may be awarded throughout the Cattle Section in accordance with the following table:—

Up to 5 exhibits	.. 3 ribbons.
6 to 10	.. 4 "
11 to 20	.. 5 "
21 to 30	.. 6 "
31 to 40	.. 7 "
over 40	.. 8 "

CLASS 76—Bull, over 3 years old. First, £4; second, £2; third, £1.
 (No Entry).

PITT SON & BADGERY LTD.

The personal service brokers

Offer you facilities second to none

- Salesmen and valuers who know their job and strive for top results.
- The finest facilities at Flemington Saleyards.
- A city headquarters conducted with unequalled friendly service and personal hospitality.
- Year round home contact with a comprehensive and interesting weekly market report.
- The advice of wool stock and property experts at your constant command.
- Pastoral Advisory, Merchandise, Shopping and Travel Departments to cover all your service needs.

★
 YOUR BROKER BECOMES MORE THAN A NAME WHEN YOU MARKET THROUGH
PITT SON & BADGERY LTD.

Head Office:
 4 O'CONNELL STREET, SYDNEY
 Newcastle Office and Store:
 DARBY STREET, NEWCASTLE

Associate Company:
PITT SON & KEENE PTY. LTD., SCONE

BRANCH OFFICES AT: Marsden Street, BOOROWA.
 Goulburn Street, CROOKWELL — Maybe Street,
 BOMBALA — Vennacher Street, MERRIWA — Dan-
 daleo Street, TRANGIE — Otho Street, INVERELL.
 Auburn Street, GOULBURN

Sec. 2—CATTLE—Devons (Continued).

- CLASS 77**—Bull, over 2 and not over 3 years old. First, £4; second, £2; third, £1.
1073. HAVILAH PTY., LTD. Havilah Civil Servant 116th, Vol. 16 (13); 16:9:57; s. Carey Civil Servant (imp.), 482, d. Havilah Beauty 109th, 5447.
1074. JUDGE C. D., ESTATE OF. Ban Ban Bard, Vol. 16 (165); 17:1:58; s. Ban Ban Masterman, 643, d. Ban Ban Carnation 14th, 3321.
1075. JUDGE, C. D., ESTATE OF. Ban Ban David 17th, Vol. 16 (151); 25:3:57; s. Trescowe David (imp.), 633, d. Ban Ban Princess 6th, 4730.
1076. NEWSTEAD SOUTH PASTORAL CO. PTY., LTD. Newstead Majestic 4th (84); 7:1:58; s. Ewshot Majestic (imp.), 708, d. Sovereign (imp. in dam), 5925.
1077. TAIPING INVESTMENTS (AUST.) PTY., LTD. Glen Moan Brick 22nd, Vol. 16 (465); 4:9:57; s. Pinkhill Brick (imp.), 628B, d. Taloooy Apricot 69th 5122.
1078. WOOD, W. D. Woodbong Winalot, Vol. 16 (5); 20:7:57; s. Table Top Captain, Vol. 16, d. Table Top Fortune, Vol. 16.
- CLASS 78**—Bull, over 21 months and not over 2 years old. First, £4; second, £2; third, £1.
1079. GIBRALTAR PTY., LTD. Retford Mr. Brent, Vol. 16 (169); 16:4:58; s. Clampit Stockman (imp.), 589A d. Havilah Apricot 916th, 4946A.
1080. TAIPING INVESTMENTS (AUST.) PTY., LTD. Glen Moan Napoleon 56th, Vol. 16 (508); 12:4:58; s. Burncoose Napoleon 4th (imp.), 534, d. Taloooy Apricot 47th, 4645.
- CLASS 79**—Bull, over 18 and not over 21 months old. First, £4; second, £2; third, £1.
1081. HAVILAH PTY., LTD. Havilah Forester 194th, Vol. 16 (23); 24:7:58; s. Havilah Forester 8th, 443, d. Havilah Apricot 680th, 3474.
1082. LAIDLAW, A. A. The Hill Barrister, Vol. 16 (34); 17:8:58; s. Table Top Rumble, 689, d. Table Top Ruth 5th, Vol. 16.
1083. NEWSTEAD SOUTH PASTORAL CO. PTY., LTD. Newstead No. 1528 (528); 7:7:58; s. Atlas (imp. in dam), 641, d. Newstead No. 246, 5059.
- CLASS 80**—Bull, over 15 and not over 18 months old. First, £4; second, £2; third, £1.
1084. HAVILAH PTY., LTD. Havilah Briton 5th, Vol. 16 (48); 17:9:58; s. Mainstone Briton (imp.), 725, d. Havilah Brassy 391st, 5817.
1085. HAVILAH PTY., LTD. Havilah Briton 11th, Vol. 16 (87); 1:10:58; s. Mainstone Briton (imp.), 725, d. Havilah Apricot 1100th, Vol. 16.
1086. HAVILAH PTY., LTD. Havilah Candidate 105th, Vol. 16 (63); 13:10:58; s. Carey Candidate (imp.), 535, d. Havilah Weekday 13th, 5009.
1087. NEWSTEAD SOUTH PASTORAL CO. PTY., LTD. Newstead No. 1527 (527); 4:9:58; s. Atlas (imp. in dam), 641, d. Newstead No. 294, 5068.

1088. NEWSTEAD SOUTH PASTORAL CO. PTY., LTD. Newstead No. 1543 (543); 4:10:58; s. Atlas (imp. in dam), 641, d. Newstead No. 277, 5065.
1089. OFFICER, Mrs. J. M. Lister Midas, Vol. 16 (11); 20:11:58; s. Havilah Midas 94th, 627A, d. Ravenswood Cowslip 30th, 5563.
1090. TABLE TOP ESTATE. Table Top Commodore, Vol. 16 (28-8); 20:9:58; s. Table Top Ringleader (imp. in dam), 632, d. Table Top Lulu 2nd, 4637.
1091. TABLE TOP ESTATE. Table Top Ian, Vol. 16 (25-8); 2:9:58; s. Table Top Ringleader (imp. in dam), 632, d. Table Top Amelia, 4629.
1092. WITHDRAWN.
1093. WOOD, W. D. Woodbong David, Vol. 16 (22); 21:9:58; s. Table Top Captain, Vol. 16, d. Table Top Kitchen Maid 4th, Vol. 16.
1094. WOOD, W. D. Woodbong Hero, Vol. 16 (19); 9:9:58; s. Table Top Captain, Vol. 16, d. Table Top Milady 3rd, Vol. 16.
- CLASS 81**—Bull, over 12 and not over 15 months old. First, £4; second, £2; third, £1.
1095. GIBRALTAR PTY., LTD. Retford Head Stockman, Vol. 16 (210); 25:1:59; s. Clampit Stockman (imp.), 589A, d. Havilah Weekday 5th, 3530.
1096. HAVILAH PTY., LTD. Havilah Stockman 34th, Vol. 16 (104); 20:12:58; s. Halsdon Sir David (imp.), 715, d. Havilah Apricot 777th, 4486.
1097. JUDGE, C. D., ESTATE OF. Ban Ban Mustang, Vol. 16 (173); 6:2:59; s. Ban Ban Masterman, 643, d. Ban Ban Cherry 5th, Vol. 16.
1098. JUDGE C. D., ESTATE OF. Ban Ban Ringer, Vol. 16 (171); 30:1:59; s. Ban Ban Masterman, 643, d. Ban Ban Ficus 2nd, 3679.
1099. LAIDLAW, A. A. The Hill Star (41); 2:2:59; s. Table Top Rumble, 689, d. The Hill Crafty, 5959.
1100. NEWSTEAD SOUTH PASTORAL CO. PTY., LTD. Newstead No. 1634 (634); 19:1:59; s. Ajax (imp. in dam), 525, d. Newstead No. 514, 5542.
- CLASS 82**—Bull Calf, over 6 and not over 12 months old. First, £4; second, £2; third, £1.
1101. GIBRALTAR PTY., LTD. Retford Superman, Vol. 16 (214); 18:6:59; s. Clampit Stockman (imp.), 589A d. Havilah Apricot 1010th, 5435.
1102. JUDGE, C. D., ESTATE OF. Ban Ban Marksman, Vol. 16 (177); 20:3:59; s. Ban Ban Masterman, 643, d. Ban Ban Blanche Vol. 16.
1103. LAIDLAW, A. A. The Hill Gem (42); 3:3:59; s. Table Top Rumble, 689, d. The Hill Fancy Lady, Vol. 16.
1104. NEWSTEAD SOUTH PASTORAL CO. PTY., LTD. Newstead No. 1645 (645); 14:3:59; s. Ajax (imp. in dam), 525, d. Newstead No. 516, 5543.

Sec. 2—CATTLE—Devons (Continued).

1105. OFFICER, Mrs. J. M. Lister Servant, Vol. 16 (10); 9:4:59; s. Havilah Civil Servant 28th, 621, d. Kilmorey South Myrtle 3rd, 5483.

1106. TAIPING INVESTMENTS (AUST.) PTY., LTD. Glen Moan Napoleon 68th, Vol. 16 (559); 6:3:59; s. Burncoose Napoleon 1th (imp.), 534, d. Taloby Apricot 58th, 5118.

1107. WOOD, W. D. Woodbong Winalot 2nd (26); 3:3:59; s. Table Top Captain, Vol. 16, d. Table Top Fortune, Vol. 16.

Junior Champion Prize—£5 and Ribbon, for the best Devon bull, not over 18 months old. Note: Each first prize winner in Classes 80 to 82 will be eligible to compete. Vide Special Cattle Regulation 22.

Reserve Junior Champion—Ribbon. Note: Each first prize winner in Classes 80 to 82 other than the Junior Champion will be eligible to compete. The bull awarded second prize in the class in which the Junior Champion won first prize will also be eligible to compete. Vide Special Cattle Regulation 22.

Senior Champion Prize—Ribbon, for the best Devon bull, over 18 months old. Each first prize winner in Classes 76 to 79 should compete. Vide Special Cattle Regulation 22.

Reserve Senior Champion—Ribbon. Note: Each first prize winner in Classes 76 to 79, other than the Senior Champion, should compete. Vide Special Cattle Regulation 22.

Grand Champion—Ribbon, for the best Devon bull, any age. Senior Champion and Junior Champion may compete for this prize.

CLASS 83—(Special Prize)—£6 6s. For the best two bulls, over 12 and not over 15 months old. Not to be judged as a pair. Exhibits shall be selected from general classes.

1108. Judge, C. D., Estate of.

CLASS 84—Cow or Heifer, over 3 years old. First, £4; second, £2; third, £1.

1109. HAVILAH PTY., LTD. Havilah Brassy 427th, Vol. 16 (63); 19:10:55; s. Havilah Forester 8th, 443, d. Havilah Brassy 370th, 5453.

CLASS 85—Cow or Heifer, over 2 and not over 3 years old. First, £4; second, £2; third, £1.

1110. HAVILAH PTY., LTD. Havilah Weekday 37th (91); 13:9:57; s. Carey Civil Servant (imp.), 482 d. Havilah Weekday 1th, 5010.

1111. LAIDLAW, A. A. Whisloca Jenny 86th, Vol. 16 (6-7); 27:9:57; s. Havilah Midas 66th, 676, d. Whisloca Jenny 60th, 5158D.

1112. NEWSTEAD SOUTH PASTORAL CO. PTY., LTD. Newstead Cherry 5th (80); 11:12:57; s. Ewshot Majestic (imp.), 708, d. Bartridge Cherry 2nd (imp.), 4237



the
tops
go
to

Dalgetys

BECAUSE DALGETY'S
CLIENTS ARE BIGGER
BUYERS OF BETTER
BULLS!



Sec. 2—CATTLE—Devons (Continued).

1113. NEWSTEAD SOUTH PASTORAL CO. PTY., LTD. Newstead No. 1457 (457); 5:12:57; s. Banoole George, Vol. 16, d. Newstead No. 513, 5541.

1114. WOOD, W. D. Havilah Brassy 451st, Vol. 16 (44); 12:9:57; s. Havilah Forester 8th 443, d. Havilah Brassy 386th, 5460.

CLASS 86—Cow or Heifer, over 21 months and not over 2 years old. First, £4; second, £2; third, £1.

1115. GIBRALTAR PTY., LTD. Retford Pink Gin (167); 10:4:58 s. Clampit Stockman (imp.), 589A, d. Town Pink 72nd (imp.), 5143.

1116. JUDGE, C. D., ESTATE OF. Ban Ban Princess 58th, Vol. 16 (242); 29:3:58; s. Ban Ban Masterman, 643, d. Ban Ban Princess 6th, 4730.

1117. WOOD, W. D. Woodbong Flirt, Vol. 16 (13); 4:3:58; s. Table Top Captain, Vol. 16, d. Table Top Jewess, Vol. 16.

CLASS 87—Heifer, over 18 and not over 21 months old. First, £4; second, £2; third, £1.

1118. TAIPING INVESTMENTS (AUST.) PTY., LTD. Glen Moan Myrtle 43rd (T384); 28:7:58; s. Burncoose Impossible 2nd (imp.), 703, d. Glen Moan Myrtle 22nd, Vol. 16.

CLASS 88—Heifer, over 15 and not over 18 months old. First, £4; second, £2; third, £1.

1119. HAVILAH PTY., LTD. Havilah Apricot 1279th (93); 3:10:58; s. Havilah Forester 8th 443, d. Havilah Apricot 803rd, 4049.

1120. HAVILAH PTY., LTD. Havilah Dainty 36th (86); 30:9:58; s. Mainstone Briton (imp.), 725, d. Havilah Dainty 24th, 5462.

1121. NEWSTEAD SOUTH PASTORAL CO. PTY., LTD. Newstead No. 1539 (539); 5:10:58; s. Atlas (imp. in dam), 641, d. Newstead No. 321, 5072.

1122. OFFICER, Mrs. J. M. Lister Esther, Vol. 16 (131); 1:11:58; s. Table Top Admiral, Vol. 16, d. Lister Vagrant, Foundation, Vol. 16.

1123. TABLE TOP ESTATE. Table Top Dame, Vol. 16 (7-8); 10:10:58; s. Ham Mill Marquis 2nd (imp.), Vol. 16, d. Table Top Kitchen Maid 5th, Vol. 16.

1124. TAIPING INVESTMENTS (AUST.) PTY., LTD. Glen Moan Curly Girl 19th (T396); 5:11:58; s. Burncoose Napoleon 4th (imp.), 534, d. Glen Moan Curly Girl 4th, 4909E.

CLASS 89—Heifer, over 12 and not over 15 months old. First, £4; second, £2; third, £1.

1125. GIBRALTAR PTY., LTD. Retford Apricot Wine (202); 17:12:58; s. Clampit Stockman (imp.), 589A, d. Havilah Apricot 665th, 3467.

1126. JUDGE C. D., ESTATE OF. Ban Ban Princess 64th, Vol. 16 (253); 8:2:59; s. Ban Ban Masterman, 643, d. Banoole Ficus 6th, Vol. 16.

1127. NEWSTEAD SOUTH PASTORAL CO. PTY., LTD. Newstead No. 1567 (567); 2:12:58; s. Ajax (imp. in dam), 525, d. Newstead No. 568, 5553.

1128. NEWSTEAD SOUTH PASTORAL CO. PTY., LTD. Newstead No. 1651 (651); 1:1:59; s. Atlas (imp. in dam), 641, d. Newstead No. 332, 5866.

CLASS 90—Heifer Calf, over 6 and not over 12 months old. First, £4; second, £2; third, £1.

1129. HAVILAH PTY., LTD. Havilah Brassy 472nd (7); 29:3:59; s. Havilah Civil Servant 90th, Vol. 16, d. Havilah Brassy 367th 5452.

1130. OFFICER, Mrs. J. M. Lister Apricot 11th (130); 28:3:59; s. Kilmorey South Servant 14th, Vol. 16, d. Kilmorey South Apricot 31st, Vol. 16.

1131. WOOD, W. D. Woodbong Joyce 2nd (28); 18:4:59; s. Glen Moan Brick 11th, Vol. 16, d. Woodbong Patricia, Vol. 16.

Junior Champion Prize—£5 and Ribbon, for the best Devon heifer, not over 18 months old. Note: Each first prize winner in Classes 88 to 90 will be eligible to compete. Vide Special Cattle Regulation 22.

Reserve Junior Champion—Ribbon. Note: Each first prize winner in Classes 88 to 90 other than the Junior Champion will be eligible to compete. The heifer awarded second prize in the class in which the Junior Champion won first prize will also be eligible to compete. Vide Special Cattle Regulation 22.

Senior Champion Prize—Ribbon, for the best Devon female, over 18 months old. Note: Each first prize winner in Classes 84 to 87 should compete. Vide Special Cattle Regulation 22.

Reserve Senior Champion—Ribbon. Note: Each first prize winner in Classes 84 to 87, other than the Senior Champion, should compete. Vide Special Cattle Regulation 22.

Grand Champion—Ribbon, for the best Devon cow or heifer, any age. Senior Champion and Junior Champion may compete for this prize.

(Special Prize)—Silver Cup and Medal, presented by the Devon Cattle Breeders' Society of England, Wiveliscombe, Somerset, England, for the best Devon exhibit. The name of each winning exhibitor will be inscribed on the Cup which is to be held by the Royal Agricultural Society of N.S.W. in perpetuity. The Medal will be awarded to each yearly winner.

Sec. 2—CATTLE—Devons (Continued), and Angus.

Previous Winners—

- 1951—Estate of C. D. Judge.
- 1952—G. C. L. Judge.
- 1953—Estate of C. D. Judge.
- 1954—Havilah Pty., Ltd.
- 1955 and 1956—Estate of C. D. Judge.
- 1957 and 1958—Havilah Pty., Ltd.
- 1959—Gibraltar Pty., Ltd.

(Special Prize)—Medallion and Rosette presented by the Devon Breeders Society of Australia, Endeavour House, 33 Macquarie Place, Sydney, for the best exhibit.

CLASS 91—(Special Prize)—£6 6s. For the best two heifers, not over 2 years old. Not to be judged as a pair. Exhibits shall be selected from general classes.

- 1132. Gibraltar Pty., Ltd.
- 1133. Havilah Pty., Ltd.
- 1134. Newstead South Pastoral Co. Pty., Ltd.
- 1135. Officer, Mrs. J. M.
- 1136. Taiping Investments (Aust.) Pty., Ltd.

CLASS 92—Sire's Progeny. Progeny to consist of two males and one female, any age, and of one sire. Progeny only to be shown, and need not necessarily be owned by the exhibitor. Exhibits shall be selected from general classes. Names of breeder and owner of progeny must be stated on certificate of entry. First, £8; second, £4.

- 1137. GIBRALTAR PTY. LTD. (Clampit Stockman [imp.], 589A).
- 1138. HAVILAH PTY., LTD. (Mainstone Briton [imp.], 725).
- 1139. JUDGE, C. D., ESTATE OF. (Ban Ban Masterman, 643).
- 1140. NEWSTEAD SOUTH PASTORAL CO. PTY., LTD. (Ajax [imp. in dam] 525).
- 1141. NEWSTEAD SOUTH PASTORAL CO. PTY., LTD. (Atlas [imp. in dam], 641).
- 1142. TAIPING INVESTMENTS (AUST.) PTY., LTD. (Burncoose Napoleon 4th [imp.], 534).

CLASS 93—(Special Prizes)—£10. For the best male and two females, not over 18 months old; bred and owned by exhibitor, but not necessarily by one sire. Exhibits shall be selected from general classes. First, £6; second, £3; third, £1.

- 1143. Havilah Pty., Ltd.
- 1144. Newstead South Pastoral Co. Pty., Ltd.
- 1145. Officer Mrs. J. M.

MOST SUCCESSFUL EXHIBITOR.

Ribbon, for the most successful exhibitor, in the Devon section. For conditions, see head of section.

Previous Winners—

- 1947—H. White.
- 1948, 1949, 1950, 1951, 1952, and 1953—P. White.
- 1954 and 1955—Havilah Pty., Ltd.
- 1956—Table Top Estate.
- 1957, 1958, and 1959—Havilah Pty., Ltd.

ANGUS

Judge:

J. Downes Roberts,
Gladbrook, P.B.,
Middlemarch,
Otago, N.Z.

Stewards:

F. A. McIntosh (Chief)
L. J. Graves
(Paraders' Selector)
J. Darling
B. F. McIntosh
H. Oppenheimer
J. I. Toohey
R. E. Wilson

Note.—Each exhibit in this section must be equipped as stated in Special Cattle Regulation 18.

Each exhibit must conform to the rules and regulations of the Angus Society of Australia before being eligible for exhibition and/or to gain an award.

All adult animals must have been finally accepted for registration in a herd book for Angus recognised by the R.A.S. of N.S.W., and proof of registration must accompany all entries for the Show. Animals not of age for registration must be the progeny of registered sires and dams and definitely recorded in the calf register of the breed society; proof of the foregoing must be supplied in every case. For particulars of the Angus Society of Australia, apply to H. N. Sarina, O'Brien House, 56 Young-st., Sydney.

Exhibitors must provide Bulldog grips for all heifers 18 months of age and under when such heifers are marshalled prior to parading in the Grand Parade.

PRIZE RIBBONS.

Subject to the Regulations, ribbons may be awarded throughout the Cattle Section in accordance with the following table:—

Up to 5 exhibits	.. 3 ribbons
6 to 10	.. 4 "
11 to 20	.. 5 "
21 to 30	.. 6 "
31 to 40	.. 7 "
over 40	.. 8 "

CLASS 94—Bull, over 3 years old. First, £6; second, £4; third, £2.

- 1146. BROMLEY, F. J., and W. Booroomooka Arrogant, 4927 (A55); 3:12:56; s. Prince Melos of Kincardine (imp.), 2867, d. Booroomooka Secret, 9959.
- 1147. REID, G. T., ESTATE OF. Narrangullen Euripides, 4692 (Y23); 15:9:54; s. Black Kilham of Mangatoro (imp. N.Z.), 3640, d. Narrangullen Una, 15,365.
- 1148. THOMPSON, A. J. and P. M. Victoree Erwin 91st (A14); 11:11:56; s. Victoree Erwin 61st, 4331, d. Victoree Minnamurra 3rd, 17,897.

Section 2—CATTLE—Angus (Continued).

CLASS 95—Bull, over 2½ and not over 3 years old. First, £6; second, £4; third, £2.

- 1149. KAHLUA PASTORAL CO. Kahlua-Antiquity, 5265 (B20); 21:4:57; s. Raggman of Cropwell (imp.), 4313, d. Kahlua-Anthonette 10th, 15,455.
- 1150. MUNRO, H. G. Booroomooka Bias, 5206 (B12); 30:4:57; s. Booroomooka X-Iarate, 3924, d. Booroomooka X-Cell, 16,617.

CLASS 96—Bull, over 2 and not over 2½ years old. First, £6; second, £4; third, £2.

- 1151. BALD BLAIR PASTORAL CO. Bald Blair Brem, 5677 (B29); 13:11:57; s. Bald Blair Ramon, 4559, d. Bald Blair Skylark 4th, 19,177.
- 1152. BULGARY PASTORAL CO. Bulgary Ranger, 5718 (C1); 12:2:58; s. Wallah Ranger, 2623, d. Kahlua-Egypt, 5950.
- 1153. CROTHERS, H. J. Moorenbah Turant, 5301 (B52); 15:11:57; s. Terinallum Tyrant 2nd, 4201, d. Terinallum Tura 6th, 15,664.
- 1154. DEPARTMENT OF AGRICULTURE, N.S.W. Trangie Pro Ben 9th, 5882 (218); 5:1:58; s. Pro Ben of Balforn (imp.), 4394, d. Trangie Miss Primrose, 6153.
- 1155. DEPARTMENT OF AGRICULTURE, N.S.W. Trangie Wayward, 5888 (223); 15:2:58; s. Trangie Erison 46th, 3965, d. Trangie Rosettar, 18,339.
- 1156. HAWKINS, E. C. and B. L., and SONS. Woolamia Ajax, 5590 (C5); 21:2:58; s. Woolamia Trojan, 4461, d. Terinallum Luena 2nd, 14,512.
- 1157. HAWKINS, E. C. and B. L., and SONS. Woolamia Vernon Sailor, 5596 (B33); 28:12:57; s. Black Sailor of Broomhall (imp.), 2652, d. Woolamia Mayflower, 20,635.

- 1158. KAHLUA PASTORAL CO. Kahlua-Temperate, 5786 (B56); 22:12:57; s. Raggman of Cropwell (imp.), 4313, d. Kahlua-Countess Tempe 4th, 14,922.
- 1159. LEITCH, A., ESTATE OF, and J. F. LEITCH. Tunbridge Ben, 5768 (B933); 20:10:57; s. Battery Park Esquire, 3055, d. Tunbridge SV640, 16,392.
- 1160. MILONG PTY., LTD. Milong Beddie, 5864 (B31); 25:9:57; s. Janessier 13th of Gladbrook (imp. N.Z.), 4393, d. Milong Waltz, 18,971.

- 1161. MUNRO, H. G. Booroomooka Baldur, 5201 (B37); 22:9:57; s. Prince Melos of Kincardine (imp.), 2867, d. Bald Blair Topsy, 16,865.
- 1162. WITHDRAWN.
- 1163. PLAIN, C. H. A. Sandhurst Banjo, 5304 (B17); 29:11:57; s. Terinallum Monarch (imp. N.Z.), 3955, d. Booroomooka Velox, 13,653.

- 1164. PLAIN, C. H. A. Sandhurst Baritone, 5305 (B21); 24:12:57; s. Terinallum Monarch (imp. N.Z.), 3955, d. Booroomooka Violet, 13,524.

- 1165. SANDERSON, Mrs. M. J. Currawidgen Burdy, 5824 (B12); 8:12:57; s. Purdy 11th of Brooklands (imp. N.Z.), 4571, d. Currawidgen Raven 4th, 19,248.

- 1166. SANDERSON, Mrs. M. J. Currawidgen Celt, 5404 (C2); 11:1:58; s. Booroomooka Yeast, 4215, d. Currawidgen Katinka 2nd, 12,744.

- 1167. TOUT, R., PTY., LTD. Wambanumba Bullion, 5291 (B54); 19:10:57; s. Wambanumba Welder, 3815, d. Wambanumba Wealth, 16,210.

CLASS 97—Bull, over 21 months and not over 2 years old. First, £6; second, £4; third, £2.

- 1168. BULGARY PASTORAL CO. Bulgary Cheer, 5713 (C12); 14:4:58; s. Wambanumba Zaru, 4698, d. Bulgary Zeta, 20,058.
- 1169. BULGARY PASTORAL CO. Bulgary Chief, 5816 (C20); 20:5:58; s. Clover Ashur, 4688, d. Bulgary Alice, 20,047.
- 1170. BULGARY PASTORAL CO. Bulgary Commodore, 5714 (C10); 8:4:58; s. Wambanumba Zaru, 4698, d. Bulgary Yodel, 16,929.
- 1171. BULGARY PASTORAL CO. Bulgary Confide, 5716 (C7); 3:4:58; s. Wambanumba Zaru, 4698, d. Bulgary Yovett, 16,630.
- 1172. DEPARTMENT OF AGRICULTURE, N.S.W. Trangie Pro Ben 13th, 5883 (233); 19:5:58; s. Pro Ben of Balforn (imp.), 4394, d. Trangie Eblinette 3rd, 14,536.
- 1173. HAWKINS, E. C. and B. L., and SONS. Woolamia Navigator, 5592 (C9); 9:3:58; s. Black Sailor of Broomhall (imp.), 2652, d. Wallah Scottish Princess 7th, 14,775.
- 1174. HAWKINS, E. C. and B. L., and SONS. Woolamia Vanguard, 5875 (C11); 2:4:58; s. Black Sailor of Broomhall (imp.), 2652, d. Bulgary Rhana, 14,370.

- 1175. MUNRO, H. G. Booroomooka Caledon, 5809 (C11); 11:3:58; s. Booroomooka X-Iarate, 3924, d. Glinerol Sixty-Nine 2nd, 18,183.

- 1176. THOMPSON, A. J. and P. M. Mount William Generalissimo, 5546 (C7); 7:3:58; s. Enterprise of Gloagburn (imp. in dam), 4538, d. Mount William Gerda, 15,149.

- 1177. WALLAH PASTORAL CO. PTY., LTD. Wallah Eridy, 5797 (C5); 3:3:58; s. Purdy 11th of Brooklands (imp. N.Z.), 4571, d. Kahlua-Colleen 3rd, 13,194.

- 1178. WALLAH PASTORAL CO. PTY., LTD. Wallah Eridy, 5797 (C5); 3:3:58; s. Purdy 11th of Brooklands (imp. N.Z.), 4571, d. Kahlua-Colleen 3rd, 13,194.

CLASS 98—Bull, over 18 and not over 21 months old. First, £4 10s.; second, £2 10s.; third, £1 10s.

- 1178. BALD BLAIR PASTORAL CO. Bald Blair Earl, 5678 (C6); 30:7:58; s. Earl Jago of Brackenfield (imp. N.Z.), 4812, d. Bald Blair Flora, 13,872.

- 1179. BALD BLAIR PASTORAL CO. Bald Blair Earl 2nd, 5679 (C7); 11:8:58; s. Earl Jago of Brackenfield (imp. N.Z.), 4812, d. Bald Blair Do 2nd, 13,062.

- 1180. BOYD, A. S. Kilmarnock Commander, 5732 (C6); 29:8:58; s. Wambanumba Welder, 3815, d. Wambanumba Thea, 13,277.

HAVILAH PTY. LTD.

Section 2—CATTLE—Angus (Continued).

1181. BROMLEY, F. J. and W. Ardgour Anton (C18); 2:8:58; s. Wambanumba Uther, 3312, d. Abington Tro-Vell 2nd, 13,473.
1182. BULGARY PASTORAL CO. Bulgary Caruse, 5815 (C27); 21:8:58; s. Clover Ashur, 4688, d. Bulgary Zeal, 20,056.
1183. DEPARTMENT OF AGRICULTURE, N.S.W. Trangie Anthony 13th, 5881 (242); 1:7:58; s. Trangie Anthony, 3488, d. Trangie Diana 5th, 11,101.
1184. WITHDRAWN.
1185. ELLIOTT, A. G. Ooraine Command, 5466 (C24); 19:6:58; s. Jago 4th of Mangatoro (imp. N.Z.), 3286, d. Texas Value, 14,762.
1186. GREENSLADE, S. G. Strathdown Clipper, 5585 (C16); 4:7:58; s. Prince Melos of Kincardine (imp.), 2867, d. Strathdown Flower, 17,424.
1187. HAWKINS, E. C. and B. L. and SONS. Woolamia Rastus, 5593 (C15); 4:8:58; s. Black Sailor of Broomhall (imp.), 2652, d. Terinallum Peony 3rd, 20,630.
1188. HAWKINS, E. C. and B. L. and SONS. Woolamia Royal Marine, 5874 (C16); 25:8:58; s. Black Sailor of Broomhall (imp.), 2652, d. Terinallum Countess 3rd, 19,324.
1189. HULME, J. H. and S. E. Ardellyn Caradoc (C28); 18:7:58; s. Ardellyn A.1, 5035, d. Terinallum Turette, 10,975.
1190. JACKSON, J. Sutherland Robin, 5517 (C3); 16:7:58; s. Gwedor of Addington (imp.), 4284, d. Balvornie Florin, 14,333.
1191. KAHLUA PASTORAL CO. Kahlua-Rumanor, 5785 (C43); 6:7:58; s. Kahlua-Radiant, 4456, d. Kahlua-Rua 9th, 18,080.
1192. MAYNE, W. H. C. and SONS. Gibraltar Keystone, 5437 (C22); 6:8:58; s. Paldrew of Kildinny (imp.), 3521, d. Terinallum Pride, 18,416.
1193. MUNRO, H. G. Booroomooka Calgary, 5810 (C20); 10:6:58; s. Booroomooka X-Illarate, 3924, d. Booroomooka Witch, 16,269.
1194. POOLE, A. B. Taemas Fireman (C30); 25:8:58; s. Nalloworth Emscept, 3240, d. Nalloworth Firefly 2nd, 11,244.
1195. WALLAH PASTORAL CO. PTY., LTD. Wallah Floridy, 5848 (C20); 11:8:58; s. Purdy 11th of Brooklands (imp. N.Z.), 4571, d. Wallah Flower 11th, 14,996.
1196. WALLAH PASTORAL CO. PTY., LTD. Wallah Flurdy, 5849 (C20); 21:7:58; s. Purdy 11th of Brooklands (imp. N.Z.), 4571, d. Wallah Flower 6th, 11,776.
1197. WILSON, Mrs. W. J. R. Mt. William Milkman, 5549 (C17); 16:7:58; s. Enterprise of Glogburn (imp. in dam), 4538, d. Mt. William Milkmaid, 18,988.
1198. WILSON, Mrs. W. J. R. Mt. William Tinker, 5550 (C24); 1:8:58; s. Enterprise of Glogburn (imp. in dam), 4538, d. Mt. William Tilly, 12,396.
1199. WILSON, Mrs. W. J. R. Mt. William Vagrant, 5552 (C23); 27:7:58; s. Enterprise of Glogburn (imp. in dam), 4538, d. Mt. William Velva, 17,050.
- CLASS 99—Bull, over 15 and not over 18 months old. First, £4 10s.; second, £2 10s.; third, £1 10s.
1200. BALD BLAIR PASTORAL CO. Bald Blair Earl 3rd, 5803 (C15); 10:9:58; s. Earl Jago of Brackenfield (imp. N.Z.), 4812, d. Bald Blair Flora 3rd, 20,317.
1201. DEPARTMENT OF AGRICULTURE, N.S.W. Trangie Pro Ben 16th, 5884 (256); 3:11:58; s. Pro Ben of Balfron (imp.), 4394, d. Trangie Miss Primrose 5th, 14,539.
1202. DEPARTMENT OF AGRICULTURE, N.S.W. Trangie Pro Ben 17th, 5885 (259); 18:11:58; s. Pro Ben of Balfron (imp.), 4394, d. Trangie Silhouette, 15,418.
1203. DEPARTMENT OF AGRICULTURE, N.S.W. Trangie Washington, 5887 (253); 16:10:58; s. Trangie Erison 46th, 3965, d. Trangie Eblinette, 10,221.
1204. HAWKINS, E. C. and B. L. and SONS. Woolamia Captain Ebony, 5872 (C18); 2:9:58; s. Black Sailor of Broomhall (imp.), 2652, d. Terinallum Ejaculate 2nd, 16,378.
1205. HULME, J. H. and S. E. Ardellyn du Lac (C37); 3:9:58; s. Ardellyn A.1, 5035, d. Kahlua-Catalina 4th, 11,500.
1206. JACKSON, J. Sutherland Davidson (C10); 28:9:58; s. Sutherland David, 5109, d. Sutherland Genista, 20,302.
1207. LEITCH, A., ESTATE OF, and J. F. LEITCH. Tunbridge Colonel, 5769 (C969); 9:10:58; s. Tunbridge Warrior, 3872, d. Tunbridge TV628, 15,675.
1208. LEITCH, F. and J. Clover Clipper, 5862 (C71); 7:9:58; s. Booroomooka Zipper, 4548, d. Booroomooka Abess, 19,090.
1209. MILONG PTY., LTD. Milong Casanova, 5865 (C20); 15:10:58; s. Janessier 13th of Gladbrook (imp. N.Z.), 4393, d. Milong Verity, 15,367.
1210. MUNRO, H. G. Booroomooka Cluny, 5813 (C25); 10:9:58; s. Booroomooka X-Illarate, 3924, d. Black Flora of Rowley (imp.), 11,192.
1211. MUNRO, H. G. Booroomooka Commodore, 5861 (C24); 8:9:58; s. Booroomooka Zipper, 4548, d. Booroomooka Zoe, 17,690.
1212. REID, G. T. ESTATE OF. Narrangullen Granite, Vol. 19 (C34); 28:9:58; s. Black Kilham of Mangatoro (imp. N.Z.), 3640, d. Narrangullen Gratitude 6th, 14,857.
1213. REID, G. T. ESTATE OF. Narrangullen Gulliver, Vol. 19 (C38); 2:10:58; s. Jago of Balfour (imp. N.Z.), 4541, d. Narrangullen Gammer G 2nd, 15,817.
1214. REID, G. T. ESTATE OF. Narrangullen Planet, Vol. 19 (C40); 17:10:58; s. Narrangullen Georkin, 5089, d. Peony 21st of Mangatoro (imp. N.Z.), 20,624.
1215. SANDERSON, Mrs. M. J. Currawidgen Champagne, 5825 (C12); 8:9:58; s. Booroomooka Yeast, 4215, d. Currawidgen Velvet 3rd, 15,759.
1216. TOUT, R., PTY., LTD. Wambanumba Cable, 5855 (C31); 2:10:58; s. Wambanumba Welder, 3815, d. Wambanumba X-Deb, 17,221.

Section 2—CATTLE—Angus (Continued).

1217. TOUT, R., PTY., LTD. Wambanumba Cedar, 5856 (C30); 2:10:58; s. Booroomooka Yarraman, 4214, d. Wambanumba Tyche, 14,160.
1218. TOUT, R., PTY., LTD. Wambanumba Cuff, 5857 (C46); 2:11:58; s. Wambanumba Welder, 3815, d. Wambanumba Vine, 15,209.
1219. WALLAH PASTORAL CO. PTY., LTD. Wallah Nomilo, 5851 (C38); 13:9:58; s. Wallah Mild Jago, 4644, d. Wallah Naomi 12th, 16,406.
1220. WHITEFELD, A. E. and SONS PTY., LTD. Ginerol State Express, 5878 (C333); 9:11:58; s. Booroomooka Thesplan, 3074, d. Ginerol Lockellen, 11,413.
1221. WILSON, Mrs. W. J. R. Mt. William Elaborate, 5544 (C301); 5:9:58; s. Enterprise of Glogburn (imp. in dam), 4538, d. Elope of Balfron (imp.), 15,016.
1222. WILSON, Mrs. W. J. R. Mt. William Genitor, 5547 (C30); 6:9:58; s. Enterprise of Glogburn (imp. in dam), 4538, d. Mt. William Gale, 17,052.
- CLASS 100—Bull, over 12 and not over 15 months old. First, £4 10s.; second, £2 10s.; third, £1 10s.
1223. BALD BLAIR PASTORAL CO. Bald Blair Earl 4th, 5804 (C35); 28:12:58; s. Earl Jago of Brackenfield (imp. N.Z.), 4812, d. Bald Blair Bado 2nd, 20,719.
1224. BROMLEY, F. J. and W. Yarramalong Dauntless (D2); 18:1:59; s. Wambanumba Uther, 3312, d. Ardgour A4, 19,652.
1225. GREENSLADE, S. G. Kahlua-Tarcutt (C87); 24:12:58; s. Ragman of Cropwell (imp.), 4313, d. Kahlua-Tarcutta 2nd, 12,139.
1226. GREENSLADE, S. G. Strathdown Emphatic (imp. in dam), 5274 (C29); 18:12:58; s. Janbrig Eric of Banks (157,358, A.A.H.B.), d. Emphasis of Kempsons (imp.), 20,415.
1227. LEITCH, A., ESTATE OF, and J. F. LEITCH. Tunbridge Dragoman, 5770 (D018); 13:2:59; s. Tunbridge Zulu, 4806, d. Tunbridge TA889, 20,704.
1228. MAYNE, W. H. C. and SONS. Gibraltar Anton (D1); 1:1:59; s. Paldrew of Kildinny (imp.), 3521, d. Kahlua-Anthonette 4th, 5855.
1229. MILONG PTY., LTD. Milong Dan, 5866 (D4); 7:2:59; s. Janessier 13th of Gladbrook (imp. N.Z.), 4393, d. Milong Starlight, 12,604.
1230. MILONG PTY., LTD. Milong Davey, 5867 (D6); 21:2:59; s. Mt. William Trump, 4741, d. Milong Vetoy, 13,571.
1231. MUNRO, H. G. Booroomooka Cash, 5812 (C38); 5:12:58; s. Booroomooka X-Illarate, 3924, d. Booroomooka Xaysee, 17,916.
1232. POOLE, A. B. Llanillo Black Knight, 5853 (D1); 2:2:59; s. Booroomooka Abel, 4580, d. Abington Jude, 12,703.
1233. REID, D. B. Forest Governor (C134); 11:12:58; s. Narrangullen Governor, 4775, d. Forest Lassie, 17,014.
1234. REID, D. B. Forest Yen (C133); 7:12:58; s. Kahlua-Trojan, 3097, d. Kahlua-Countess Nell 4th, 7069.
1235. WALLAH PASTORAL CO. PTY., LTD. Wallah Aburdy, 5847 (C63); 15:12:58; s. Purdy 11th of Brooklands (imp. N.Z.), 4571, d. Wallah Abigail 11th, 15,929.
1236. WHITEFELD, A. E. and SONS PTY., LTD. Ginerol Melos, 5877 (D338); 9:1:59; s. Booroomooka Thesplan, 3074, d. Ginerol Regret, 20,669.
- CLASS 101—Bull Calf, over 6 and not over 12 months old. First, £4; second, £2; third, £1.
1237. BOYD, A. S. Kilmarnock Duke, 5733 (D1); 5:3:59; s. Booroomooka Yarraman, 4214, d. Wambanumba Queen, 10,397.
1238. BROMLEY, F. J. and W. Yarramalong Dominant (D4); 18:3:59; s. Booroomooka Zipper, 4548, d. Booroomooka Ballet, 19,098.
1239. DEPARTMENT OF AGRICULTURE, N.S.W. Trangie Pro Ben 24th, 5886 (274); 18:1:59; s. Pro Ben of Balfron (imp.), 4394, d. Trangie Miss Primrose, 6153.
1240. GREENSLADE, S. G. Strathdown Director (D2); 15:3:59; s. Prince Melos of Kincardine (imp.), 2867, d. Kahlua-Tarcutta 3rd, 14,206.
1241. MUNRO, H. G. Booroomooka Dalray, 5814 (D4); 2:3:59; s. Booroomooka Zipper, 4548, d. Booroomooka Nirvana 7166.
1242. PLAIN, C. H. A. Sandhurst Dominate, 5871 (D5); 5:3:59; s. Terinallum Monarch (imp. N.Z.), 3955, d. Booroomooka Yulu, 16,615.
1243. POOLE, A. B. Taemas Warrior (D33); 20:3:59; s. Tunbridge Askari 1805, d. Taemas Firescreen, 20,963.
1244. WILSON, Mrs. W. J. R. Mt. William Graph (D3); 28:3:59; s. Enterprise of Glogburn (imp. in dam), 4538, d. Mt. William Gerda, 15,149.
- Junior Champion Prize—Ribbon, and Special Medal, for the Junior Champion Angus bull not over 18 months old. Note: Each first prize winner in Classes 99 to 101 will be eligible to compete. Vide Special Cattle Regulation 22. The Special Medal is presented by the Angus Society of Australia, 56 Young-st., Sydney.
- Reserve Junior Champion—Ribbon. Note: Each first prize winner in Classes 99 to 101 other than the Junior Champion will be eligible to compete. The bull awarded second prize in the class in which the Junior Champion won first prize will also be eligible to compete. Vide Special Cattle Regulation 22.
- Senior Champion Prize—Ribbon and Special Medal, for the best Angus bull, over 18 months old. Note: Each first prize winner in Classes 94 to 98 should compete. Vide Special Cattle Regulation 22. The Special Medal is presented by the Angus Society of Australia, 56 Young-st., Sydney.

Section 2—CATTLE—Angus (Continued).

1161 Reserve Senior Champion—**Ribbon**. Note: Each first prize winner in Classes 94 to 98, other than the Senior Champion, should compete. Vide Special Cattle Regulation 22.

1149 Grand Champion—**Ribbon**, for the best Angus bull, any age. Senior Champion and Junior Champion may compete for this prize.

CLASS 102—(Special Prize)—The "Abington Tray", presented by the Estate of the late Norman L. Forster, "Abington", Armidale, N.S.W., for the best two bulls, not over 18 months. Not to be judged as a pair. Exhibits shall be selected from general classes. For competition at the 1950 and future Royal Easter Shows. In the absence of a Royal Easter Show the trophy shall be allocated for competition at some other Show, Exhibition, or Sales, promoted, sponsored, or approved by the Royal Agricultural Society of New South Wales. The name of the successive winners shall be engraved on the trophy and each winner shall hold it until within one month of the succeeding Royal Show or other approved fixture at which it is next due to be competed for. The "Abington Tray" shall remain the property of the Royal Agricultural Society of N.S.W., but each winner shall receive a suitably engraved memento.

Previous Winners—

1950—No award. (Condition of competition then being, bulls under 12 months).
1951—Estate of G. T. Reid.
1952—F. H. Tout and Co.
1953, 1954, 1955, and 1956—H. G. Munro.
1957—F. H. Tout and Co.
1958—H. G. Munro.
1959—Mrs. W. J. R. Wilson.

- | | |
|---|--------------------------------------|
| 1245. Bald Blair Pastoral Co. | 1250.3 Munro, H. G. |
| 1246.2 Department of Agriculture, N.S.W. | 1251. Reid, G. T., Estate of. |
| 1247. Greenslade, S. G. | 1252. Tout, R., Pty., Ltd. |
| 1248. Lelch, A., Estate of, and J. F. Lelch | 1253. Wallah Pastoral Co. Pty., Ltd. |
| 1249. Milong Pty., Ltd. | 1254. Wilson, Mrs. W. J. R. |

CLASS 103—(Special Prize)—"G. T. Reid Memorial Cup", Silver Cup, presented by Kahlua Pastoral Co., Bowral, N.S.W., in memory of the late Capt. George T. Reid, to be awarded annually for the best bull, not over 2 years old. Ownership of the cup will not pass to the winning exhibitor, but will remain in the Society's hands. The name of the winning exhibitor each year shall be engraved on the cup.

Previous Winners—

1944—N. L. Forster.
1945—Kahlua Pastoral Co.
1946—H. G. Munro.
1947—Kahlua Pastoral Co.
1948—Cavan Aberdeen-Angus Stud.
1949—H. G. Munro.
1950—L. J. and A. L. Graves.
1951—A. W. Scott.
1952—F. H. Tout and Co.
1953—Wallah Pastoral Co. Pty., Ltd.
1954—F. H. Tout and Co.
1955—Department of Agriculture, N.S.W. (Trangie).
1956—H. G. Munro.
1957—F. H. Tout and Co.
1958—H. G. Munro.
1959—E. C. and B. L. Hawkins and Sons.

- | | |
|--|--------------------------------------|
| 1255. Bald Blair Pastoral Co. | 1262. Milong Pty., Ltd. |
| 1256. Boyd, A. S. | 1263. Munro, H. G. |
| 1257. Department of Agriculture, N.S.W. | 1264. Reid G. T., Estate of. |
| 1258. Greenslade, S. G. | 1265. Thompson, A. J. and P. M. |
| 1259. Hawkins, E. C. and B. L. and Sons. | 1266. Tout, R., Pty., Ltd. |
| 1260. Jackson, J. | 1267. Wallah Pastoral Co. Pty., Ltd. |
| 1261. Mayne, W. H. C., and Sons. | |

CLASS 104—(Special Prizes)—£9, and Special Medal. Medal presented by the Aberdeen-Angus Cattle Society, 91 Union-st., Aberdeen, Scotland. For three bulls, bred in Australia, not over 2 years old. Regard shall be had to uniformity of type and quality, but not necessarily to disparity in ages. Exhibits shall be selected from general classes. First, £6 and Medal; second, £2; third, £1.

- | | |
|--|---------------------------------------|
| 1268. Bulgary Pastoral Co. | 1272.3 Tout, R., Pty., Ltd. |
| 1269.1 Department of Agriculture, N.S.W. | 1273.4 Wallah Pastoral Co. Pty., Ltd. |
| 1270.2 Munro, H. G. | 1274. Wilson, Mrs. W. J. R. |
| 1271. Reid, G. T., Estate of. | |

CLASS 105—(Special Prize)—The "Barnoldby" Sires' Progeny Cup, value £52 10s., presented by Oamond and Sons (Aust.) Pty., Ltd., O'Riordan-st., Alexandria, Sydney, manufacturers of sheep and cattle dips, veterinary medicines, disinfectants, cattle foods, and licks. Progeny eligible to contest this trophy to consist of two bulls not over two years old, by one sire. Exhibits shall be selected from general classes. Progeny only to be shown and need not necessarily be owned by the exhibitor. Names of breeder, owner and sire of progeny must be stated on the certificate of entry. The cup, before being won out-

Section 2—CATTLE—Angus (Continued).

right, must be won on three occasions by the same exhibitor, but not necessarily in succession. The cup shall be held by the winner for the year until within one month of the succeeding Royal Easter Show. The name of each winning exhibitor will be inscribed on the cup.

Previous Winners—

1957—F. H. Tout and Co.
1958—H. G. Munro.
1959—F. H. Tout and Co.

- | |
|---|
| 1275. BALD BLAIR PASTORAL CO. (Earl Jago of Brackenfield [imp. N.Z.], 4812). |
| 1276. BULGARY PASTORAL CO. (Clover Ashur, 4688). |
| 1277. BULGARY PASTORAL CO (Wambanumba Zaru, 4698). |
| 1278. DEPARTMENT OF AGRICULTURE, N.S.W. (Pro Ben of Balfour [imp.], 4394). |
| 1279. HAWKINS, E. C. and B. L., and SONS. (Black Sailor of Broomhall [imp.], 2652). |
| 1280. HULME, J. H. and S. E. (Ardellyn A.1., 5035). |
| 1281. MAYNE W. H. C., and SONS. (Paidrew of Kildinny [imp.], 3521). |
| 1282.2 MUNRO, H. G. (Booroomooka X-Illarate, 3924). |
| 1283. MUNRO, H. G. (Booroomooka Zipper, 4548). |
| 1284.4 TOUT, R., PTY., LTD. (Wambanumba Welder, 3815). |
| 1285.3 WALLAH PASTORAL CO. PTY., LTD. (Purdy 11th of Brooklands [imp. N.Z.], 4571). |
| 1286. WILSON, Mrs. W. J. R. (Enterprise of Gloagburn [imp. in dam], 4538). |
- CLASS 106**—Cow, over 3 years old. First, £4 10s.; second, £2 10s.; third, £1 10s.
- | |
|---|
| 1287.2 JACKSON, J. Sutherland Genista, 20,302 (A114); 14:11:56; s. Gwedor of Addington (imp.), 4284, d. Terinallum Genta, 15,403. |
| 1288.1 MUNRO, H. G. Booroomooka Zoe, 17,690 (Z14); 22:10:55; s. Oasis of Heathfield (imp. N.Z.), 3728, d. Bingegang Overture, 7772. |

CLASS 107—Cow, over 2½ and not over 3 years old. First, £4 10s.; second, £2 10s.; third, £1 10s.

- | |
|---|
| 1289.1 KAHLUA PASTORAL CO. Kahlua-Anchita, 21,164 (B21); 24:4:57; s. Ragman of Cropwell (imp.), 4313, d. Kahlua-Anthonette 9th, 12,311. |
| 1290.2 REID, G. T. ESTATE OF. Narrangullen Roulette, Vol. 19 (B25); 6:5:57; s. Jago of Balfour (imp. N.Z.), 4541, d. Narrangullen Ruth, 11,084. |

CLASS 108—Cow, over 2 and not over 2½ years old. First, £4 10s.; second, £2 10s.; third, £1 10s.

- | |
|---|
| 1291.2 PLAIN, C. H. A. Sandhurst Cuddles, 20,578 (C1); 17:1:58; s. Terinallum Monarch (imp. N.Z.), 3955, d. Sandhurst Noon 2nd, 18,275. |
| 1292.1 REID, G. T. ESTATE OF. Narrangullen Romantica 2nd (B41); 22:9:57; s. Jago of Balfour (imp. N.Z.), 4541, d. Narrangullen Romance 5th, 14,740. |

1293.3 THOMPSON, A. J. and P. M. Narrangullen Unity 2nd (C2); 2:1:58; s. Black Kilham of Mangatoro (imp. N.Z.), 3640, d. Narrangullen Una, 15,365.

CLASS 109—Heifer, over 21 months and not over 2 years old. First, £4 10s.; second, £2 10s.; third, £1 10s.

- | |
|---|
| 1294. KAHLUA PASTORAL CO. Kahlua-Grey Widow 4th (C17); 28:3:58; s. Kahlua-Radiant, 4456, d. Kahlua-Grey Widow, 10,984. |
| 1295. KAHLUA PASTORAL CO. Kahlua-Titania 12th (C19); 4:4:58; s. Ragman of Cropwell (imp.), 4313, d. Kahlua-Titania 8th, 18,950. |
| 1296.2 MUNRO, H. G. Booroomooka Calina, 22,044 (C12); 12:3:58; s. Booroomooka X-Illarate, 3924, d. Abington Vergammer 2nd, 6853. |
| 1297.3 PLAIN, C. H. A. Sandhurst Charmaine, 22,254 (C9); 30:4:58; s. Terinallum Monarch (imp. N.Z.), 3955, d. Booroomooka X-Roslyn, 15,961. |
| 1298.1 REID, G. T. ESTATE OF. Narrangullen Glimma 2nd (C13); 13:3:58; s. Jago of Balfour (imp. N.Z.), 4541, d. Narrangullen Elma 4th, 18,445. |

CLASS 110—Heifer, over 18 and not over 21 months old. First, £4 10s.; second, £2 10s.; third, £1 10s.

- | |
|--|
| 1299. BALD BLAIR PASTORAL CO. Bald Blair Caffie, 22,033 (C9); 17:8:58; s. Earl Jago of Brackenfield (imp. N.Z.), 4812, d. Bald Blair Yaffle, 20,209. |
| 1300.3 HULME, J. H. and S. E. Ardellyn Franseca (C34); 14:8:58; s. Ardellyn A.1., 5035, d. Kahlua-Franseca 7th, 19,694. |
| 1301.1 JACKSON, J. Sutherland Faithful, 21,132 (C4); 20:8:58; s. Gwedor of Addington (imp.), 4284, d. Terinallum Flora 5th, 16,760. |
| 1302.2 KAHLUA PASTORAL CO. Kahlua-Rucena (C46); 22:7:58; s. Kahlua-Radiant, 4456, d. Kahlua-Rua 10th, 19,525. |
| 1303. KAHLUA PASTORAL CO. Kahlua-Taroola 7th (C42); 5:7:58; s. Kahlua-Radiant, 4456, d. Kahlua-Taroola 4th, 15,554. |
| 1304. MUNRO, H. G. Booroomooka Carnival, 22,047 (C23); 7:7:58; s. Booroomooka X-Illarate, 3924, d. Booroomooka Valse, 13,517. |
| 1305.1 PLAIN, C. H. A. Sandhurst Colleen, 22,255 (C10); 12:6:58; s. Terinallum Monarch (imp. N.Z.), 3955, d. Sandhurst Fancy, 17,011. |
| 1306. REID, D. B. Forest Frail (C120); 12:6:58; s. Glenavon Edger 5th, 4006, d. Forest Heather 2nd, 12,081. |
| 1307. REID, D. B. Forest Glow (C119); 10:6:58; s. Kahlua-Trojan, 3097, d. Forest Quaker, 9892. |
| 1308. THOMPSON, A. J. and P. M. Edzell Gwenda 2nd, 21,060 (C12); 15:8:58; s. Gwedor of Addington (imp.), 4284, d. Edzell Grata, 16,991. |

Section 2—CATTLE—Angus (Continued).

CLASS 111—Heifer, over 15 and not over 18 months old. First, £4 10s.; second, £2 10s.; third, £1 10s.

- 1309. ⁴BALD BLAIR PASTORAL CO. Bald Blair Candy, 22,034 (C20); 18:10:58; s. Earl Jago of Brackenfield (imp. N.Z.), 4812, d. Bald Blair Volt 2nd, 17,561.
- 1310. ³HAWKINS, E. C. and B. L. and SONS. Woolamia Nadya (C20); 6:9:58; s. Black Sailor of Broomhall (imp.), 2652 d. Kahlua-Nadya 6th, 15,552.
- 1311. MILONG PTY., LTD. Milong Colleen, 22,200 (C13); 24:9:58; s. Janessier 13th of Gladbrook (imp. N.Z.), 4393 d. Milong Oalo, 9496.
- 1312. ²MUNRO, H. G. Booroomooka Caress, 22,046 (C31); 4:10:58; s. Booroomooka X-Illarate, 3924, d. Booroomooka Waratah, 16,267.
- 1313. POOLE, A. B. Taemas Gloria, 21,338 (C31); 13:9:58; s. Jago of Balfour (imp. N.Z.), 4541, d. Narrangullen Gloria 2nd, 11,082.
- 1314. REID, G. T., ESTATE OF. Narrangullen Elvira 4th (C49); 6:11:58; s. Narrangullen Euripides, 4692, d. Narrangullen Electra, 14,793.
- 1315. REID, G. T., ESTATE OF. Narrangullen Miss Meg 2nd (C42); 24:10:58; s. Jago of Balfour (imp. N.Z.), 4541, d. Narrangullen Magie 2nd, 14,221.

CLASS 112—Heifer, over 12 and not over 15 months old. First, £4 10s.; second, £2 10s.; third, £1 10s.

- 1316. BOYD, A. S. Kilmarnock Diana (D2); 19:2:59; s. Booroomooka Yarraman 4214, d. Kahlua-Eclipse 3rd, 17,275.
- 1317. ³MILONG PTY., LTD. Milong Delight, 22,201 (D3); 5:2:59; s. Janessier 13th of Gladbrook (imp. N.Z.), 4393, d. Milong Sorrento 12,598.
- 1318. ²MUNRO, H. G. Booroomooka Cathay, 22,048 (C39); 9:12:58; s. Booroomooka Zipper, 4548, d. Booroomooka Zita, 17,689.
- 1319. ¹REID, G. T., ESTATE OF. Narrangullen Gerbera (C59); 14:12:58; s. Jago of Balfour (imp. N.Z.), 4541, d. Narrangullen Geranium 4th, 20,768.

CLASS 113—Heifer Calf, over 6 and not over 12 months old. First, £4; second, £2; third, £1.

- 1320. JACKSON, J. Sutherland Girlie (D2); 21:3:59; s. Gwedor of Addington (imp.), 4284, d. Derrylea Glamour Girl 18,612.
- 1321. ³KAHLUA PASTORAL CO. Kahlua-Tarcoola 8th (D13); 20:3:59; s. Ragman of Cropwell (imp.), 4313, d. Kahlua-Tarcoola 5th, 17,790.
- 1322. ⁴MUNRO, H. G. Booroomooka Damascene, 22,050 (D6); 10:3:59; s. Booroomooka Anticipate, 4871, d. Booroomooka Aegean, 20,853.
- 1323. ¹REID, D. B. Forest Sally (D11); 3:3:59; s. Narrangullen Governor, 4775, d. Forest Giltter, 17,015.

Something dependable in a changing world . . .



Amongst the high pressure atmosphere of the Show, the streamlined machinery, the constant emphasis on change and new ideas, what is more relaxing or satisfying than a familiar, friendly place where refreshments may be taken and old friends are sure to be found.

THE LOG CABIN
160 COMMEMORATION AVE.

At rear of Members' Stand

DAIRY CATTLE CLIENTS
Special rooms are located for your use at 171 KING ST. (near dairy cattle sale ring)

PIG CLIENTS
All welcome at the old venue at 171A KING ST. (near A.I.S. cattle pavilion)

BEEF CATTLE CLIENTS
The beef cattle office is situated outside C. cattle pavilion between Foley & Mackenzie Sts (near beef cattle sale ring)



NEW ZEALAND LOAN

and Mercantile Agency Co. Ltd.
(Inc. in England)

38 BRIDGE STREET, SYDNEY

Phone: BU5141

PAUL & GRAY PTY. LTD. — Engineering, marine and aircraft supplies.

Section 2—CATTLE—Angus (Continued).

1324. ²REID, G. T., ESTATE OF. Narrangullen Emma (D16); 30:5:59; s. Stype Ebony (imp.—152,162, A.A.H.B.), d. Narrangullen Esmerelda 2nd, 21,334.

1325. ¹TOUT, R., PTY., LTD. Wambanumba Dignity, 22,162 (D3); 15:4:59; s. Wambanumba Welder, 3815, d. Wambanumba Anthea, 20,979.

1325 Junior Champion Prize—Ribbon and Special Medal, for the Junior Champion heifer, not over 18 months old. Note: Each first prize winner in Classes 111 to 113 will be eligible to compete. Vide Special Cattle Regulation 22. The Special Medal is presented by the Angus Society of Australia, 56 Young-st., Sydney.

1325 Reserve Junior Champion—Ribbon. Note: Each first prize winner in Classes 111 to 113 other than the Junior Champion will be eligible to compete. The heifer awarded second prize in the class in which the Junior Champion won first prize will also be eligible to compete. Vide Special Cattle Regulation 22.

1325 Senior Champion Prize—Ribbon and Special Medal, for the best female, over 18 months old. Each first prize winner in Classes 106 to 110 should compete. Vide Special Cattle Regulation 22. The Special Medal is presented by the Angus Society of Australia, 56 Young-st., Sydney.

1325 Reserve Senior Champion—Ribbon. Note: Each first prize winner in Classes 106 to 110, other than the Senior Champion, should compete. Vide Special Cattle Regulation 22.

1325 Special Medals, presented by the Angus Society of Australia, 56 Young-st., Sydney, will be awarded to the herdsman attending the Grand Champion Angus bull and Grand Champion Angus cow. The herdsman to be nominated by the owner of each Champion.

1325 Grand Champion—Ribbon, for the best Angus cow or heifer, any age. Senior Champion and Junior Champion may compete for this prize.

1325 (Special Prize)—Angus Tartan Sash, presented by the Angus Society of Australia, 56-Young st., Sydney, for the best exhibit. Restricted to the Grand Champion bull and Grand Champion cow.

1325 CLASS 114—(Special Prize)—Trophy, value £10 10s.; presented by the Department of Agriculture, N.S.W., for the best three cows or heifers, not over 2½ years old. Exhibits shall be selected from general classes.

- 1326. ³Kahlua Pastoral Co.
- 1327. ²Munro, H. G.
- 1328. ⁴Plain, C. H. A.
- 1329. ¹Reid, G. T., Estate of.

CLASS 115—(Special Prize)—The "F. J. Graham 'Bongongo' Memorial Trophy", value £105, presented by Mrs. C. Graham, "Bongongo", Coolac, N.S.W., for the best bull and heifer, not over 18 months old. Not to be judged as a pair. Exhibits shall be selected from general classes. The trophy, before being won outright, must be won on three occasions by the same exhibitor, but not necessarily in succession. It shall be held by the winner for the year until within one month of the succeeding Royal Easter Show. The name of each winning exhibitor will be inscribed on the trophy.

Previous Winner—
1959—H. G. Munro.

- 1330. ⁴Bald Blair Pastoral Co.
- 1331. Boyd, A. S.
- 1332. Hawkins, E. C. and B. L. and Sons.
- 1333. Jackson, J.
- 1334. Milong Pty., Ltd.
- 1335. ²Munro, H. G.
- 1336. ³Reid, G. T., Estate of.
- 1337. ¹Tout, R., Pty., Ltd.

CLASS 116—(Special Prizes)—For the best two heifers. Not to be judged as a pair. Exhibits shall be selected from general classes. First, £6; second, £2; third, £1.

- 1338. Bald Blair Pastoral Co.
- 1339. Jackson, J.
- 1340. ³Kahlua Pastoral Co.
- 1341. ²Munro, H. G.
- 1342. Plain, C. H. A.
- 1343. ¹Reid, G. T., Estate of.

CLASS 117—(Special Prizes)—£12 and Andrew Reid Trophy, value £25. Trophy presented by Estate of late G. T. Reid, "Narrangullen Stud", Yass, N.S.W. For Sire's Progeny, to consist of one bull and three females, any age, by one sire. Exhibits shall be selected from general classes. Progeny only to be shown and need not necessarily be owned by one exhibitor; names of breeder and owner of progeny must be stated on certificate of entry. The trophy, before being won outright, must be won on three occasions by the same exhibitor, but not necessarily in succession. The trophy shall be held by the winner for the year until within one month of the succeeding Royal Easter Show. The name of each winning exhibitor will be inscribed on the trophy. First, £8 and Trophy; second, £4.

Previous Winners—

- 1954—Department of Agriculture, N.S.W. (Trangie).
- 1955—H. G. Munro.
- 1956—Estate of G. T. Reid.
- 1957—H. G. Munro.
- 1958—Estate of G. T. Reid.
- 1959—J. Jackson.

- 1344. ³JACKSON, J. (Gwedor of Addington [imp.], 4284).
- 1345. KAHLUA PASTORAL CO. (Kahlua-Radiant, 4456).

A Member of the Clyde Industries Group of Companies

Sec. 2—CATTLE Angus (Continued), Galloways, and Santa Gertrudis.

1346. KAHLUA PASTORAL CO. (Ragman of Cropwell [imp.], 4313).
 1347. MUNRO, H. G. (Booroomooka X-Illarate, 3924).
 1348. PLAIN, C. H. A. (Terinallum Monarch [imp. N.Z.], 3955).
 1349. REID, G. T., ESTATE OF. (Jago of Bal-four [imp. N.Z.], 4541).

CLASS 118—(Special Prizes)—Sire's Progeny. Progeny to consist of two males and one female, over 12 months old, by one sire. Exhibits shall be selected from general classes. Progeny only to be shown and need not necessarily be owned by the exhibitor. Names of breeder and owner of progeny must be stated on certificate of entry. First, £8; second, £4.

1350. BALD BLAIR PASTORAL CO. (Earl Jago of Brackenfield [imp. N.Z.], 4812).
 1351. HULME, J. H. and S. E. (Ardelynn A.1., 5035).
 1352. KAHLUA PASTORAL CO. (Ragman of Cropwell [imp.], 4313).
 1353. MILONG PTY., LTD. (Janessier 13th of Gladbrook [imp. N.Z.], 4393).
 1354. MUNRO, H. G. Booroomooka X-Illarate, 3924).
 1355. PLAIN, C. H. A. (Terinallum Monarch [imp. N.Z.], 3955).

MOST SUCCESSFUL EXHIBITOR.

The "A. J. Tanner Memorial" Bronze Medallion, presented by the Angus Society of Australia, 56 Young-st., Sydney, for the most successful exhibitor in the Angus section. For conditions, see head of section.

Ribbon for the most successful exhibitor in the Angus Section.

Previous Winners—

- 1947—H. G. Munro.
 1948 and 1949—Kahlua Pastoral Co.
 1950 and 1951—Estate of G. T. Reid.
 1952—F. H. Tout and Co.
 1953, 1954, 1955, and 1956—H. G. Munro.
 1957—F. H. Tout and Co.
 1958—Estate of G. T. Reid.
 1959—H. G. Munro.

GALLOWAYS

- Judge:**
 J. Downes Roberts,
 Gladbrook, P.B.,
 Middlemarch,
 Otago, N.Z.
- Stewards:**
 F. A. McIntosh (Chief)
 L. J. Graves (Paraders' Selector)
 J. Darling
 R. F. McIntosh
 H. Oppenheimer
 J. I. Toohey
 R. E. Wilson

Note:—Each exhibit in this section must be equipped as stated in Special Cattle Regulation 16.

Each exhibit must conform to the rules and regulations of the Galloway Cattle Society of Australia before being eligible for exhibition and/or to gain an award.

All adult animals must have been finally accepted for registration in a herd book for Galloways recognised by the R.A.S. of N.S.W., and proof of registration must accompany all entries for the Show. All animals not of age for registration must be the progeny of registered sires and dams and definitely recorded in the calf register of the Society; proof of the foregoing must be supplied in every case. For particulars of the Galloway Cattle Society of Australia, apply to F. H. Berryman, Endeavour House, 33 Macquarie Place, Sydney.

Exhibitors must provide Bulldog grips for all heifers 18 months of age and under when such heifers are marshalled prior to parading in the Grand Parade.

PRIZE RIBBONS.

Subject to the Regulations, ribbons may be awarded throughout the Cattle Section in accordance with the following table:—

Up to 5 exhibits	.. 3 ribbons.
6 to 10	.. 4 "
11 to 20	.. 5 "
21 to 30	.. 6 "
31 to 40	.. 7 "
over 40	.. 8 "

CLASS 119—Bull, any age. Champion, £4; second, £2.

1356. PROWSE, C. R. Big Tinderry Duncan, Vol. 1 (10); 14:3:59; s. Swatchfield Donald, Vol. 1, d. Swatchfield Elaine, Vol. 1.
 1357. PROWSE, J. W., and SONS. Big Tinderry Cadet, Vol. 1 (6); 27:10:58; s. Swatchfield Donald, Vol. 1, d. Big Tinderry Barbara, Vol. 1.
 1358. PROWSE, J. W., and SONS. Big Tinderry David, Vol. 1 (13); 7:2:59; s. Swatchfield Donald, Vol. 1, d. Swatchfield Fidelity, Vol. 1.
 1359. PROWSE, J. W., and SONS. Swatchfield Donald, Vol. 1 (54/6); 1:5:54; s. Swatchfield Alastair (imp. in dam), Vol. 1, d. Murrayton Winning Charmer (imp.), Vol. 1.

CLASS 120—Cow or Heifer, any age. Champion, £4; second, £2.

(No Entry).

SANTA GERTRUDIS

- Judge:**
 R. I. Joyce,
 "Gyranda",
 Cracow, Q'ld.
- Stewards:**
 R. Schmidt (Chief)
 K. H. Armstrong
 T. Baillieu, Junr.

Note:—Each exhibit in this section must be equipped as stated in Special Cattle Regulation 16.

Each exhibit must conform to the rules and regulations of the Santa Gertrudis Breeders (Australia) before being eligible for exhibition and/or to gain an award.

Sec. 2—CATTLE—Santa Gertrudis (Continued).

All adult animals must have been finally accepted for registration in a Herd Book for Santa Gertrudis recognised by the Royal Agricultural Society of N.S.W., and proof of registration must accompany all entries for the Show. Animals not of age for registration must be the progeny of registered sires and dams and definitely recorded in the calf register of the breed society; proof of the foregoing must be supplied in every case. For particulars of the Santa Gertrudis Breeders (Australia), apply to F. H. Berryman, Endeavour House, 33 Macquarie Place, Sydney.

Exhibitors must provide Bulldog grips for all heifers 18 months of age and under when such heifers are marshalled prior to parading in the Grand Parade.

Of the prize money £34 has been presented by King Ranch (Australia) Pty. Ltd., Risdon, Q'ld.

PRIZE RIBBONS.

Subject to the Regulations, ribbons may be awarded throughout the Cattle Section in accordance with the following table:—

Up to 5 exhibits	.. 3 ribbons.
6 to 10	.. 4 "
11 to 20	.. 5 "
21 to 30	.. 6 "
31 to 40	.. 7 "
over 40	.. 8 "

CLASS 121—Bull, over 2 years old. First, £6; second, £4; third, £2.

1360. KING RANCH (AUST.) PTY., LTD. (RISDON). Risdon Emperor, Vol. 1 (713); 10:10:57; s. King Ranch [Texas (imp.)] 9, Vol. 1, d. King Ranch (Risdon) 329, Vol. 1.

CLASS 122—Bull, over 18 months and not over 2 years old. First, £6; second, £4; third, £2.

1361. KING RANCH (AUST.) PTY., LTD. (RISDON). Risdon Federal, Vol. 1 (835); 1:7:58; s. King Ranch [Texas (imp.)] 6, Vol. 1, d. King Ranch (Risdon) 306, Vol. 1.

CLASS 123—Bull, over 12 and not over 18 months old. First, £4 10s.; second, £2 10s.; third, £1 10s.

1362. KING RANCH (AUST.) PTY., LTD. (BOLINDA VALE). King Ranch Eldorado, Vol. 1 (C87); 23:11:58; s. Texas Canelo (imp.), Vol. 1, d. King Ranch [Texas (imp.)] 13, Vol. 1.

1363. KING RANCH (AUST.) PTY., LTD. (BOLINDA VALE). King Ranch Excalibur, Vol. 1 (C79); 26:9:58; s. Texas Canelo (imp.), Vol. 1, d. King Ranch [Texas (imp.)] 48, Vol. 1.

1364. KING RANCH (AUST.) PTY., LTD. (BOLINDA VALE). King Ranch Excelsior, Vol. 1 (C85); 21:11:58; s. King Ranch (Risdon) 489, Vol. 1, d. King Ranch (Risdon) 29, Vol. 1.

1365. KING RANCH (AUST.) PTY., LTD. (ECHUCA). King Ranch Eclipse, Vol. 1 (E11); 4:11:58; s. King Ranch (Risdon) 447, Vol. 1, d. King Ranch [Texas (imp.)] 5, Vol. 1.

1366. KING RANCH (AUST.) PTY., LTD. (RISDON). Risdon Figure Head, Vol. 1 (887); 1:12:58; s. King Ranch [Texas (imp.)] 3, Vol. 1, d. King Ranch [Texas (imp.)] 106, Vol. 1.

1367. KING RANCH (AUST.) PTY., LTD. (RISDON). Risdon Forecaster, Vol. 1 (881); 2:12:58; s. King Ranch [Texas (imp.)] 3, Vol. 1, d. King Ranch [Texas (imp.)] 122, Vol. 1.

1368. PEEL RIVER LAND AND MINERAL CO., LTD. Goonoo Beau, Vol. 1 (35/8); 20:9:58; s. Risdon Broadcaster, Vol. 1, d. Armstrong Ranch 471 (imp. U.S.A.), Vol. 1.

1369. PEEL RIVER LAND AND MINERAL CO., LTD. Goonoo Brocade, Vol. 1 (37/8); 5:9:58; s. Risdon Broadcaster, Vol. 1, d. Armstrong Ranch 733 (imp. U.S.A.), Vol. 1.

CLASS 124—Bull Calf, over 6 and not over 12 months old. First, £4; second, £2; third, £1.

1370. KING RANCH (AUST.) PTY., LTD. (BOWRAL). Risdon Canasta (C10); 31:7:59; s. King Ranch [Texas (imp.)] 9, Vol. 1, d. King Ranch (Risdon) 319, Vol. 1.

1371. KING RANCH (AUST.) PTY., LTD. (ECHUCA). King Ranch Ensign, Vol. 1 (E15); 14:5:59; s. King Ranch [Texas (imp.)] 46, Vol. 1, d. King Ranch [Texas (imp.)] 20, Vol. 1.

1372. KING RANCH (AUST.) PTY., LTD. (ECHUCA). King Ranch Envoy, Vol. 1 (E17); 21:5:59; s. King Ranch [Texas (imp.)] 46, Vol. 1, d. King Ranch [Texas (imp.)] 15, Vol. 1.

1373. KING RANCH (AUST.) PTY., LTD. (RISDON). Risdon Foreman, Vol. 1 (915); 2:4:59; s. King Ranch (Risdon) 144, Vol. 1, d. King Ranch [Texas (imp.)] 261, Vol. 1.

Junior Champion Prize—Ribbon, for the best Santa Gertrudis bull, not over 18 months old. Note: Each first prize winner in Classes 123 and 124 will be eligible to compete. Vide Special Cattle Regulation 22.

Senior Champion Prize—Ribbon, for the best Santa Gertrudis bull, over 18 months of age. Note: Each first prize winner in Classes 121 and 122 should compete. Vide Special Cattle Regulation 22.

Grand Champion—Ribbon, for the best Santa Gertrudis bull, any age. Senior Champion and Junior Champion may compete for this prize.

CLASS 125—Cow, over 2 years old. First, £6; second, £4; third, £2.

1374. KING RANCH (AUST.) PTY., LTD. (BOWRAL). Risdon Conchita (A10); 31:7:57; s. Risdon Ace, Vol. 1, d. King Ranch (Risdon) 374, Vol. 1.

1375. KING RANCH (AUST.) PTY., LTD. (RISDON). Risdon Eve, Vol. 1 (776); 22:12:57; s. Texas Admiral (imp.), Vol. 1, d. King Ranch [Texas (imp.)] 261, Vol. 1.

Sec. 2—CATTLE—Santa Gertrudis (Continued), and Dual-Purpose Cattle.

CLASS 126—Cow or Heifer, over 18 months and not over 2 years old. First, £6; second, £4; third, £2.

(No Entry).

CLASS 127—Cow or Heifer, over 12 and not over 18 months old. First, £4 10s.; second, £2 10s.; third, £1 10s.

1376. KING RANCH (AUST.) PTY., LTD. (BOW-RAL). Risdon Mantilla (B8); 4:12:58; s. Texas Pedro (Imp. U.S.A.), Vol. 1, d. King Ranch (Risdon) 346, Vol. 1.

1377. KING RANCH (AUST.) PTY., LTD. (RIS-DON). Risdon Fancy, Vol. 1 (828); 20:12:58; s. King Ranch [Texas (Imp.)] 3, Vol. 1, d. King Ranch [Texas (Imp.)] 185, Vol. 1.

1378. KING RANCH (AUST.) PTY., LTD. (RIS-DON). Risdon Flare, Vol. 1 (830); 18:12:58; s. King Ranch [Texas (Imp.)] 3, Vol. 1, d. King Ranch [Texas (Imp.)] 222, Vol. 1.

CLASS 128—Heifer, over 6 and not over 12 months old. First, £4; second, £2; third, £1.

1379. KING RANCH (AUST.) PTY., LTD. (BOW-RAL). Risdon Pelita (C7); 26:7:59; s. King Ranch [Texas (Imp.)] 9, Vol. 1, d. King Ranch (Risdon) 323, Vol. 1.

Junior Champion Prize—Ribbon, for the best Santa Gertrudis heifer, not over 18 months old. Note: Each first prize winner in Classes 127 and 128 will be eligible to compete. Vide Special Cattle Regulation 22.

Senior Champion Prize—Ribbon, for the best Santa Gertrudis female, over 18 months old. Each first prize winner in Classes 125 and 126 should compete. Vide Special Cattle Regulation 22.

Grand Champion—Ribbon, for the best Santa Gertrudis cow or heifer, any age. Senior Champion and Junior Champion may compete for this prize.

Dual-Purpose Cattle

Judging to start on:—

Thursday, 7th April, at 2.30 p.m.—Fat Cattle—Pure-Bred Stall Fed Steers, on the hoof.

Saturday, 9th April, at 9 a.m.—Red Polls and Dairy Shorthorns.

Tuesday, 12th April—Steer Carcasses.

An exhibitor may nominate up to five animals in Classes 131 to 134, 150, 151 provided that any number in excess of three is withdrawn on or before 18th March, 1960. Where an exhibitor fails to notify such withdrawals by the appointed time, the first three nominations in alphabetical order of name shall constitute his entries.

HORMONES.

ANIMALS WHICH HAVE BEEN TREATED WITH HORMONES ARE NOT ELIGIBLE FOR ENTRY OR EXHIBITION.

EXHIBITS T.B. and C. Ab. FREE.

Except as the Council may from time to time otherwise determine either generally or in specific instances—

A. No animal shall be eligible for entry or exhibition unless—

(a) it has been tested for C. Ab. with negative result no earlier than thirty (30) days before the closing date of entries, or

(b) it is to be exhibited from a herd published in the most recent issue of the New South Wales Government Gazette or in the most recent issue of the Government Gazette of some other State of the Commonwealth as being a C. Ab.-free herd, or

(c) it has been inoculated with "Strain 19" before it attained the age of 12 months or was inoculated after that age and after being, immediately prior to such inoculation, tested for C. Ab. with negative result.

PROVIDED THAT in the case of an animal falling within paragraph (a) or paragraph (c) hereof a certificate of the veterinary surgeon who made the C. Ab. test and/or inoculation shall be lodged with the Society not later than twenty-eight (28) days prior to the first day of the Show, and such certificate shall be addressed by the Veterinary Surgeon to the Royal Agricultural Society of N.S.W., and provided further that the Veterinary Surgeon must in all cases be a registered Veterinary Surgeon.

B. No animal shall be eligible for entry or exhibition unless—

(a) it has been tested for T.B. with negative results within 180 days of closing date of entries, or

(b) it is to be exhibited from a herd published in the most recent issue of the New South Wales Government Gazette or in the most recent issue of the Government Gazette of some other State of the Commonwealth as being a T.B.-free herd.

PROVIDED THAT in the case of an animal falling within paragraph (a) the entry must be accompanied by a certificate of the Veterinary Surgeon who made the T.B. test, and such certificate must be addressed by the Veterinary Surgeon to the Royal Agricultural Society of N.S.W., and provided further that the Veterinary Surgeon must in all cases be a registered Veterinary Surgeon.

The foregoing Conditions relative to Exhibits T.B. and C. Ab. Free shall apply unless the animals have been recorded in the R.A.S. Register of C. Ab. Tested Herds, Inoculated Herds, or T.B. Tested Herds.

AGE OF STUD DUAL-PURPOSE CATTLE.

The age of all Dual-Purpose cattle to be actual age up to and inclusive of 1st March, 1960.

BOARD OF HEALTH REGULATIONS

Attention of exhibitors is directed to the conditions laid down by the Board of Health for the milking and disposal of milk during the currency of the forthcoming Royal Easter Show. THESE CONDITIONS WILL BE RIGIDLY ENFORCED.

MOST SUCCESSFUL EXHIBITOR.

The award shall be determined as follows: For the five highest awards in each class, points shall be allocated on the basis of 5, 4, 3, 2, and 1.

Sec. 2—CATTLE—Red Polls.

Should there be fewer than five awards in any one class, the points shall be on the said basis in order of merit. In addition, there shall be 2 points for Grand Champion, 3 for Champion, 2 for Reserve Champion, 2 for Junior Champion, and 1 for Reserve Junior Champion. The exhibitor gaining the highest number of points shall be the winner. In the event of two or more exhibitors securing an equal number of points the exhibitor gaining the greatest number of first prizes shall be the winner.

RED POLLS

Judge: H. McEachern, "Nundl", Tarcutta, N.S.W.
Stewards: B. H. Pottle (Chief), K. H. Armstrong (Paraders' Selector), G. C. Marshall, W. J. L. Skuthorpe

Note: Each exhibit in this section must be equipped as stated in Special Cattle Regulation 16.

Each exhibit must conform to the rules and regulations of the Red Poll Cattle Breeders' Association of Australia before being eligible for exhibition and/or to gain an award.

All adult animals must have been finally accepted for registration in a herd book for Red Polls recognized by the R.A.S. of N.S.W., and proof of registration must accompany all entries for the Show. Animals not of age for registration must be the progeny of registered sires and dams and definitely recorded in the calf register of the breed society; proof of the foregoing must be supplied in every case. For particulars of the Red Poll Herd Book of Australia, apply to F. H. Berryman (Secretary, N.S.W. Branch), Endeavour House, 33 Macquarie Place, Sydney; H. T. C. Woodfull (Secretary, Victorian Branch), Royal Show Grounds, Epsom-rd., Ascot Vale, Melbourne; J. B. Marshall (Secretary, W.A. Branch), 239-243 Adelaide Terrace, Perth.

PRIZE RIBBONS.

Subject to the Regulations, ribbons shall be awarded throughout the Cattle Section in accordance with the following table:—

Up to 5 exhibits	.. 3 ribbons.
6 to 10	.. 4 "
11 to 20	.. 5 "
21 to 30	.. 6 "
31 to 40	.. 7 "
over 40	.. 8 "

CLASS 129—Bull, over 3 years old. First, £4 10s.; second, £2 10s.; third, £1.

1380. HURST, BRIG. G. S. Larkhill Defaulter (Imp. in dam), 5571 (132); 10:7:52; s. Bradwell Dellghter (23,126, E.R.P.C.B.A.), d. Bradwell Rose Lady (Imp.), 12,493.

CLASS 130—Bull, over 2 and not over 3 years old. First, £4; second, £2; third, £1. (No Entry).

CLASS 131—Bull, over 21 months and not over 2 years old. First, £4; second, £2; third, £1.

(No Entry).

CLASS 132—Bull, over 18 and not over 21 months old. First, £4; second, £2; third, £1.

1381. STEIN, V. T. Crownlea Glengalla, Vol. 20 (24); 7:6:58; s. Lydney Airman (Imp.), 6351, d. Bundaleer Beacon, 13,573.

CLASS 133—Bull, over 15 and not over 18 months old. First, £4; second, £2; third, £1.

1382. HURST, BRIG. G. S. Larkhill Skipper, Vol. 20 (572); 30:9:58; s. Larkhill Defaulter (Imp. in dam), 5571, d. Royal Skp (Imp.), 15,107.

1383. PERRY, G. C. Bundaleer Beau Joker, Vol. 20 (H32); 6:10:58; s. Bundaleer Beau Supreme, 5047, d. Bundaleer Bonny Joy, 13,593.

CLASS 134—Bull, over 12 and not over 15 months old. First, £4; second, £2; third, £1. (No Entry).

CLASS 135—Bull Calf, over 6 and not over 12 months old. First, £2 10s.; second, £1; third, Ribbon.

1384. BEER, W. G. J. and SONS. Plymouth Banker, Vol. 20 (669); 22:4:59; s. Dungate Borealis (Imp.), 6241, d. Plymouth Cyclamen, 16,169.

1385. COWLISHAW, W. K. Arrow Hill Billy, Vol. 20 (311); 3:8:59; s. Larkhill Helmsman, 6341, d. Glendoon Milly 2nd, 10,719.

1386. HURST, BRIG. G. S. Larkhill Torchlight (403); 1:7:59; s. Larkhill Defaulter (Imp. in dam), 5571, d. Larkhill Celandine, 16,030.

1387. MARNEY, W. Rockleer Air Wonder, Vol. 20 (9); 2:4:59; s. Lydney Airman (Imp.), 6351, d. Bundaleer Bluewood, 14,533.

Junior Champion Prize—Ribbon, for the best Red Poll bull, not over 18 months old. Note: Each first prize winner in Classes 133 to 135 will be eligible to compete. Vide Special Cattle Regulation 22.

Reserve Junior Champion—Ribbon. Note: Each first prize winner in Classes 133 to 135 other than the Junior Champion will be eligible to compete. The bull awarded second prize in the class in which the Junior Champion won first prize will also be eligible to compete. Vide Special Cattle Regulation 22.

Senior Champion Prize—Ribbon, for the best Red Poll bull, over 18 months old. Each first prize winner in Classes 129 to 132 should compete. Vide Special Cattle Regulation 22.

Reserve Senior Champion—Ribbon. Note: Each first prize winner in Classes 129 to 132, other than the Senior Champion, should compete. Vide Special Cattle Regulation 22.

Grand Champion—Ribbon, for the best Red Poll bull, any age. Senior Champion and Junior Champion may compete for this prize.

Sec. 2—CATTLE—Red Polls (Continued).

- CLASS 136**—(Special Prizes)—For the best two bulls not over 2 years old, bred by exhibitor, not necessarily by the one sire. Not to be judged as a pair. Exhibits shall be selected from general classes. First, £4; second, £1 10s.
1388. HURST, BRIG. G. S.
- CLASS 137**—Cow, over 3 years old, in milk. First, £5 10s.; second, £3; third, £1 10s.
1389. BEER, W. G. J., and SONS. Plymouth Dorcas, 15,050 (490); 18:7:54; s. Burnwood Undaunted, 5103, d. Plymouth Wishful, 11,021.
1390. BEER, W. G. J., and SONS. Plymouth Kodaklass, 14,030 (431); 4:9:52; s. Burnwood Kylee, 3841, d. Plymouth Winly, 11,010.
1391. HURST, BRIG. G. S. Larkhill Red Ruby, 16,042 (240); 1:5:55; s. Larkhill Defaulter (imp. in dam), 5571, d. Ardour Beryl 42nd, 11,609.
1392. HURST, BRIG. G. S. Larkhill Speedwell, 14,890 (209); 2:6:54; s. Bundaleer Bonwell, 3820, d. Royal Eranthis (imp.), 13,073.
- CLASS 138**—Cow, over 3 years old, dry. First, £5 10s.; second, £3; third, £1 10s.
1393. BEER, W. G. J., and SONS. Plymouth Chicory, 15,037 (546); 23:10:55; s. Plymouth Kent, 4809, d. Plymouth Windress, 11,002.
- CLASS 139**—(Special Prizes)—£5 5s., presented by The Red Poll Cattle Breeders' Association of Australia (N.S.W. Branch), Endeavour House, 33 Macquarie Place, Sydney. For an Australian-bred cow, over 3 years old, which has gained an Official Production Certificate; to be judged on breed type. The Judge may withhold any one or all of the prizes, regardless of the fact that the exhibits have gained an Official Production Certificate, should he be of opinion that they are not of good breed type.
1389. BEER, W. G. J., and SONS. Plymouth Dorcas, 15,050. (See Class 137).
1390. BEER, W. G. J., and SONS. Plymouth Kodaklass, 14,030. (See Class 137).
- CLASS 140**—Cow or Heifer, over 2 and not over 3 years old. First, £4; second, £2; third, £1.
1394. BEER, W. G. J., and SONS. Plymouth Faithful, 16,717 (605); 15:8:57; s. Glendoon Mambo, 5861, d. Plymouth Careful, 14,010.
1395. HURST, BRIG. G. S. Larkhill Sonnet (317); 11:6:57; s. Bradwell Rosetti (20,824, E.R.P.C.B.A.), d. Royal Skip (imp.), 15,107.
1396. MARNEY, W. Drumclog Nola 2nd (254); 30:9:57; s. Bundaleer Bold Barnallo, 5795, d. Drumclog Nola, 15,343.
1397. STEIN, V. T. Drumclog Glory Belle 2nd, Vol. 20 (252); 23:9:57; s. Bundaleer Bold Barnallo, 5795, d. Drumclog Glory Belle, 11,782.
- CLASS 141**—Cow or Heifer, over 21 months and not over 2 years old. First, £4; second, £2; third, £1.
1398. BEER, W. G. J., and SONS. Plymouth Fairy, 16,170 (630); 16:4:58; s. Glendoon Mambo, 5861, d. Plymouth Chicory, 15,037.
1399. COWLISHAW, W. K. Arrow Wellinga, 15,564 (282); 5:3:58; s. Arrow Barwell, 6119, d. Arrow Talinga, 14,423.
1400. HURST, BRIG. G. S. Larkhill Sea Urchin (347); 9:3:58; s. Woodburn Helmsman, 4865, d. Larkhill Red Leaf, 14,876.
- CLASS 142**—Heifer, over 18 and not over 21 months old. First, £4; second, £2; third, £1.
1401. EISENHAUER, C. E. and Mrs. D. Sherwood Park Beltana, Vol. 20 (2); 30:6:58; s. Bundaleer Bold Ballad, 5480, d. Bundaleer Bonny Jesette, 14,536.
- CLASS 143**—Heifer, over 15 and not over 18 months old. First, £2 10s.; second, £1.
1402. HURST, BRIG. G. S. Larkhill Necklace (369); 5:9:58; s. Larkhill Gay Cavalier, 6337, d. Larkhill Red Harlequin, 16,039.
- CLASS 144**—Heifer, over 12 and not over 15 months old. First, £2 10s.; second, £1.
1403. COWLISHAW, W. K. Arrow Barelma, Vol. 20 (297); 20:12:58; s. Arrow Barrage, 4929, d. Arrow Thelma, 14,437.
1404. COWLISHAW, W. K. Arrow Bettabid, Vol. 20 (300); 6:1:59; s. Arrow Barrage, 4929, d. Arrow Talabid 3rd, 15,554.
- CLASS 145**—Heifer Calf, over 6 and not over 12 months old. First, £2 10s.; second, £1.
1405. COWLISHAW, W. K. Arrow Briar Rose, Vol. 20 (306); 11:4:59; s. Arrow Barrage, 4929, d. Arrow Lady Rose, 14,420.
1406. EISENHAUER, C. E. and Mrs. D. Sherwood Park Kwinana, Vol. 20 (3); 9:4:59; s. Nundi Mentor, 5975, d. Bundaleer Brightline, 13,612.
1407. HURST, BRIG. G. S. Larkhill Christmas (397); 22:4:59; s. Larkhill Defaulter (imp. in dam), 5571, d. Larkhill Robin, 16,044.
1408. HURST, BRIG. G. S. Larkhill Red Label (395); 25:3:59; s. Larkhill Defaulter (imp. in dam), 5571, d. Larkhill Speedwell, 14,890.
- Junior Champion Prize**—Ribbon, for the best Red Poll heifer, not over 18 months old. Note: Each first prize winner in Classes 143 to 145 will be eligible to compete. Vide Special Cattle Regulation 22.

Sec. 2—CATTLE—Red Polls (Continued), and Dairy Shorthorns.

- Reserve Junior Champion**—Ribbon. Note: Each first prize winner in Classes 143 to 145 other than the Junior Champion will be eligible to compete. The heifer awarded second prize in the class in which the Junior Champion won first prize will also be eligible to compete. Vide Special Cattle Regulation 22.
1406. HURST, BRIG. G. S. Larkhill Sea Urchin (347); 9:3:58; s. Woodburn Helmsman, 4865, d. Larkhill Red Leaf, 14,876.
- Senior Champion Prize**—Ribbon, for the best Red Poll female, over 18 months old. Note: Each first prize winner in Classes 137 to 142 should compete. Vide Special Cattle Regulation 22.
1393. BEER, W. G. J., and SONS. Plymouth Fairy, 16,170 (630); 16:4:58; s. Glendoon Mambo, 5861, d. Plymouth Chicory, 15,037.
- Reserve Senior Champion**—Ribbon. Note: Each first prize winner in Classes 137 to 142, other than the Senior Champion, should compete. Vide Special Cattle Regulation 22.
1400. HURST, BRIG. G. S. Larkhill Sea Urchin (347); 9:3:58; s. Woodburn Helmsman, 4865, d. Larkhill Red Leaf, 14,876.
- £1 1s. each, presented by the Red Poll Cattle Breeders' Association of Australia (N.S.W. Branch), will be awarded to the herdsman attending the Grand Champion Red Poll (bull) and Grand Champion Red Poll cow. The herdsman to be nominated by the owner of each champion.
- Grand Champion—Ribbon, for the best Red Poll cow or heifer, any age. Senior Champion and Junior Champion may compete for this prize.
1393. BEER, W. G. J., and SONS. Plymouth Fairy, 16,170 (630); 16:4:58; s. Glendoon Mambo, 5861, d. Plymouth Chicory, 15,037.
- CLASS 146**—(Special Prizes)—The "Princess Royal" Cup, Yearly Cup value £5 5s., the latter presented by the Red Poll Cattle Breeders' Association of Australia (Federal Council), Royal Show Grounds, Epsomrd., Ascot Vale, Melbourne, and £5 10s., for Sire's Progeny. Progeny to consist of one bull and two heifers, not over 2 years old, bred by exhibitor. Exhibits shall be selected from general classes. First, £4 and the "Princess Royal" Cup; second, £1 10s.
1409. HURST, BRIG. G. S. (Larkhill Defaulter [imp. in dam], 5571).
- The "Princess Royal" Cup, presented by the Red Poll Cattle Society of Great Britain and Ireland, will be offered for competition each year at the Melbourne, Perth, Launceston, Sydney, Brisbane, and Adelaide Shows. In the first year of competition the trophy will be awarded for the most successful exhibitor in the Red Poll section. The "Princess Royal" Cup will not be actually held by the winner, but a trophy valued at £5 5s., presented by the Red Poll Cattle Breeders' Association of Australia (Federal Council), will be awarded to the winner at each show. The first competition in Sydney for the "Princess Royal" Cup was at the 1953 Royal Easter Show.
- CLASS 147**—(Special Prizes)—For the best male and two females, any age. Exhibits shall be selected from general classes. First, £4; second, £1 10s.
1410. Beer, W. G. J., and Sons. 1412. Hurst, Brig. G. S.
1411. Cowllshaw, W. K. 1413. Hurst, Brig. G. S.
- CLASS 148**—(Special Prizes)—For Group to consist of one male and one female, any age, owned by exhibitor who has not exhibited at more than one Royal Easter Show. Exhibits shall be selected from general classes and need not necessarily be bred by exhibitor. First, £5; second, £3; third, £1, presented by the Red Poll Cattle Breeders' Association of Australia (N.S.W. Branch), Endeavour House, 33 Macquarie Place, Sydney.
1414. Marney, W.
- MOST SUCCESSFUL EXHIBITOR**
- Ribbon, for the most successful exhibitor in the Red Poll section. For conditions, see head of Section. BRIG. G. S. HURST.
- Previous Winners—
- 1947, 1948, 1949 and 1950—Perry Bros.
1951—T. L. and J. J. L. Fleming.
1952—T. L. Fleming.
1953, 1954, 1955 and 1956—Perry Bros.
1957—Brig. G. S. Hurst.
1958—Perry Bros.
1959—Brig. G. S. Hurst.
- DAIRY SHORTHORNS**
- Judge: R. Meaklim, 198 Knight-st., Shepparton, Vic.
- Stewards: R. W. Hewett (Chief), J. Andrews (Paraders' Selector), K. Howarth, D. Melville.
- All adult animals must have been finally accepted for registration in a herd book recognised by the R.A.S. of N.S.W., and proof of registration must accompany all entries for the Show. All animals not of age for registration must be the progeny of registered sires and dams and definitely recorded in the calf register; proof of the foregoing must accompany all entries for the Show.
- For particulars of the Dairy Shorthorn Association of Australia, apply to the Secretary, H. T. C. Woodfull, Royal Show Grounds, Epsomrd., Ascot Vale, Melbourne.
- PRIZE RIBBONS.**
- Subject to the Regulations, ribbons may be awarded throughout the Cattle Section in accordance with the following table:—
- | | |
|------------------|------------|
| Up to 5 exhibits | 3 ribbons. |
| 6 to 10 | 4 " |
| 11 to 20 | 5 " |
| 21 to 30 | 6 " |
| 31 to 40 | 7 " |
| over 40 | 8 " |

Sec. 2—CATTLE—Dairy Shorthorns (Continued).

(Special Prizes)—Donated by The Dairy Shorthorn Association of Australia.

In addition to the prize money shown a further sum of £14 has been donated by the Dairy Shorthorn Association of Australia, which will be allocated as follows: CLASS 152—First, £4; second, £2; third, £1; CLASS 153—First, £4; second, £2; third, £1.

CLASS 149—Bull, over 2 years old. First, £5; second, £3; third, £1.

1415. ATKINSON BROS. Orma Wild Stockman (imp.—9609, C.H.B.) (023); 6:11:56; s. Orma Harrington Marksman (395,899, C.H.B.), d. Orma Wild Eyes 51st (239,816, C.H.B.).

1416. HOWE, S. T. Willow Park Gay Lord 33rd, 5368A (932); 21:10:55; s. Kelmscott Gay Lord 73rd (imp.), 3762A, d. Willow Park Fairy 36th, 6812A.

CLASS 150—Bull, over 18 months and not over 2 years old. First, £5; second, £3; third, £1.

1417. ATKINSON BROS. Willow Park Emperor 31st, Vol. 10C (119); 20:8:58; s. Theale Emperor 3rd (imp.), 4542A, d. Willow Park Moss Rose 82nd, 9637C.

1418. BUCHANAN, A. K. Strathburn Count Rubio 6th, Vol. 10E (60); 15:7:58; s. Morven Count Rubio 65th, 4493A, d. Strathburn Countess, 11,205E.

1419. HOWE, S. T. Willow Park Gay Lord 77th, Vol. 10A (104); 13:4:58; s. Kelmscott Gay Lord 73rd (imp.), 3762A, d. Willow Park Melba 103rd, 9292A.

CLASS 151—Bull, over 12 months and not over 18 months old. First, £5; second, £3; third, £1.

1420. ATKINSON BROS. Willow Park Gay Baron 57th, Vol. 10A (179); 3:11:58; s. Willow Park Gay Lord 54th, 5379A, d. Willow Park Blush 56th Vol. 10A.

1421. GIBSON, I. Coreena Dairy Premier 3rd (A.I.), Vol. 10A (99); 28:2:59; s. Hlston Dairy Premier (349,160, C.H.B.), d. Oakleigh Ruby 5th, 5658A.

1422. HOWE, S. T. Bonnie View Gay Lord 9th, Vol. 10C (201); 10:10:58; s. Willow Park Gay Lord 33rd, 5368A, d. Bonnie View Lady, 9419C.

1423. JONES, A. C. and E. M., and SONS. Craigie Lea Premier 8th (A.I.), Vol. 10A (157); 18:11:58; s. Hlston Dairy Premier (349,160, C.H.B.), d. Craigie Lea Lady Barrington 2nd, 9015A.

1424. STOKES, R. N. Lubra Bend Lord Laurel 22nd, Vol. 10E (309); 28:9:58; s. Iford Lord Laurel 67th (imp.), 3760A, d. Charlbury Cherrle 2nd, 7146E.

1425. STOKES, R. N. Lubra Bend Lord Laurel 26th, Vol. 10D (323); 12:2:59; s. Iford Lord Laurel 67th (imp.), 3760A, d. Charlbury Cambridge Marina 2nd, 8004D.

1416 Champion Prize—Ribbon for the best Dairy Shorthorn Bull.

1415 Reserve Champion—Ribbon.

CLASS 152—Cow, over 3 years old, in milk. First, £6; second, £4; third, £2.

1426. ATKINSON BROS. Willow Park Duchess 173rd, 9391B (961); 23:8:56; s. Theale Emperor 3rd (imp.), 4542A, d. Willow Park Duchess 145th, 7958C.

1427. ATKINSON BROS. Willow Park Duchess 177th, 9285A (978); 24:9:56; s. Theale Emperor 3rd (imp.), 4542A, d. Willow Park Duchess 124th, 6805A.

1428. BIDDLE, I. R. Willow Park Duchess 172nd, 9390B (958); 11:8:56; s. Theale Emperor 3rd (imp.), 4542A, d. Willow Park Duchess 79th, 2984C.

1429. HOWE, S. T. Bonnie View Pearl 12th, 9698D (112); 11:10:55; s. Willow Park Gay Baron 15th, 4567A, d. Bonnie View Pearl 4th, 7091E.

1430. HOWE, S. T. Bonnie View Pearl 16th, 9702D (133); 20:9:56; s. Willow Park Gay Baron 15th, 4567A, d. Bonnie View Pearl 4th, 7091E.

1431. JONES, A. C. and E. M., and SONS. Drumnell Leonie 7th, 9793D (675); 11:10:56; s. Willow Park Paradox 79th, 4593A, d. Drumnell Leonie 3rd, 8352E.

CLASS 153—Cow or Heifer, not over 3 years old, in milk. First, £6; second, £4; third, £2.

1432. ATKINSON BROS. Willow Park Duchess 186th, Vol. 10A (81); 5:11:57; s. Theale Emperor 3rd (imp.), 4542A, d. Willow Park Duchess 162nd, 9278A.

1433. ATKINSON BROS. Willow Park Moss Rose 98th, Vol. 10B (21); 25:8:57; s. Kelmscott Gay Lord 73rd (imp.), 3762A, d. Willow Park Moss Rose 55th, 4235C.

1434. HOWE, S. T. Bonnie View Countess 6th, 9684D (162); 24:9:57; s. Willow Park Gay Baron 15th, 4567A, d. Bonnie View Countess, 8225E.

1435. HOWE, S. T. Bonnie View Diana 2nd, Vol. 10D (175); 16:4:58; s. Willow Park Gay Lord 33rd, 5368A, d. Boonong Lady Diana 4532E.

CLASS 154—Cow, over 3 years old, dry. First, £5; second, £3; third, £1.

1436. ATKINSON BROS. Willow Park Comet 77th, Vol. 10A (919); 5:10:55; s. Kelmscott Gay Lord 73rd (imp.), 3762A, d. Willow Park Comet 64th, 6848B.

1437. ATKINSON BROS. Willow Park Fairy 44th, 9290A (2); 6:12:56; s. Kelmscott Gay Lord 73rd (imp.), 3762A, d. Willow Park Fairy 40th, 7854A.

1438. BIDDLE, I. R. Willow Park Blush 59th, 9268A (996); 3:11:56; s. Theale Emperor 3rd (imp.), 4542A, d. Willow Park Blush 42nd, 5687A.

1439. HOWE, S. T. Bonnie View Blush, 9001A (127); 31:8:56; s. Willow Park Gay Baron 15th, 4567A, d. Moray Blush 4th, 7762A.

CLASS 155—Cow or Heifer, not over 3 years old, dry. First, £5; second, £3; third, £1.

1440. ATKINSON BROS. Willow Park Blush 66th, Vol. 10A (79); 4:11:57; s. Theale Emperor 3rd (imp.), 4542A, d. Willow Park Blush 42nd, 5687A.

Sec. 2—CATTLE—Dairy Shorthorns (Continued), and Cattle Paraders' Competitions.

1441. BUCHANAN, A. K. Strathburn Crocus 2nd, 11,208E (33); 20:6:57; s. Strathburn Field Marshall, 5119F, d. Summerlea Cherry, 10,044D.

1442. BUCHANAN, A. K. Strathburn Stareen 3rd, Vol. 10E (45); 27:10:57; s. Strathburn Cambridge Duke, 5117F, d. Kilgerron Stareen 3rd, 6943D.

1443. GIBSON, I. Coreena Fairy, 10,358E (67); 4:8:57; s. Willow Park Dairy Duke 18th, 4624C, d. Moray Fairy 6th, 7489E.

1444. GIBSON, I. Coreena Red Rose 4th, Vol. 10E (96); 8:11:58; s. Willow Park Dairy Duke 18th, 4624C, d. Coreena Red Rose, 10,368E.

1445. HOWE, S. T. Bonnie View Rosette 4th, Vol. 10C (174); 10:4:58; s. Willow Park Gay Lord 33rd, 5368A, d. Bonnie View Rosette 2nd, 9708D.

1446. JONES, A. C. and E. M., and SONS. Yuulong Countess 35th, 9642C (507); 28:8:57; s. Willow Park Paradox 53rd, 3840A, d. Yuulong Countess 29th, 10,115D.

1447. STOKES, R. N. Lubra Bend Gay Marie, Vol. 10C (288); 16:11:57; s. Willow Park Gay Lord 20th, 5360A, d. Charlbury Cambridge Marina 2nd, 8004D.

1448. WITHDRAWN.
Champion Prize—Ribbon for the best Dairy Shorthorn Cow or Heifer.

1436 Reserve Champion—Ribbon.

CLASS 156—(Special Prizes)—Group, to consist of one male and two females, any age; owned by exhibitor. Exhibits shall be selected from general classes. First, £6; second, £4; third, £2.

1449. Atkinson Bros. 1452. Howe, S. T.
1450. Atkinson Bros. 1453. Jones, A. C. and
1451. Buchanan, A. K. E. M., and Sons.

CLASS 157—(Special Prizes)—Group, to consist of three females, any age; owned by exhibitor. Exhibits shall be selected from general classes. First, £6; second, £4; third, £2.

1454. Atkinson Bros. 1455. Howe, S. T.

The "B.H.P."
CATTLE PARADERS'
COMPETITIONS

Judge: T. F. Bradstock, Free Town, Tarrington, Hereford, England.
Stewards: D. G. Munro (Chief), J. L. McDonald

PRIZES, £80.
Presented by The Broken Hill Proprietary Company, Limited, Iron and Steel Manufacturers, etc. Sydney Office: 28 O'Connell-st. Steel Works: Newcastle, N.S.W.

CONDITIONS.
These competitions are for the purpose of educating and encouraging cattle exhibitors and attendants to parade exhibits before a judge in

the most efficient manner. Suitable attire of competitors and condition of animals, although highly desirable, shall not be the deciding factor except in the case of equality of competitors.

There shall be two competitions and a Championship, viz.:

(a) Senior Paraders' Competition.
(From this competition one parader from each breed shall be selected to contest the Championship Prizes), and

(b) Junior Paraders' Competition.
(The winner shall be eligible to contest the Championship Prizes).

The Senior Paraders' Competition shall be restricted to exhibitors and/or their principal herdsmen.

The Junior Paraders' Competition shall be restricted to exhibitors' cattle attendants, other than exhibitors and principal herdsmen.

From the contestants in the Senior Paraders' Competition one parader in each breed shall be selected to contest the Championship Prizes on Friday, 15th April. The selection shall be made during the judging of the cattle classes on Friday, Saturday, and Monday, 8th, 9th, and 11th April.

The winner of the Junior Paraders' Competition shall be eligible for the Championship.

The Senior Competition shall commence as soon as the exhibits in each class enter the Judging Ring on Friday, Saturday, and Monday, 8th, 9th, and 11th April. The selected competitor from each breed shall be the one who, in the opinion of the competition selectors, parades his animals in the most efficient manner. Account will be taken of difficulties which a competitor may have in controlling an exhibit.

A competitor shall not be placed at an advantage or disadvantage as a result of parading animals in a less or greater number of classes.

Each competitor shall be allotted an armband number which must be worn in each class, and in the championship judging. The armband number shall be the only form of identification.

The Championship Paraders' Competition shall take place on Friday, 15th April. Each selected senior competitor and the winner of the Junior Paraders' Competition shall parade an animal as though under judging conditions.

One judge shall decide the Championship prizes. Prizes—Championship, £20; second, £10; third, £5.

(A Cup or Trophy may be selected in lieu of prize money.)

SENIOR PARADERS' COMPETITIONS

(Restricted to exhibitors and/or their principal herdsmen.)

Prizes—First, £2; second, £1; third, 10s., each breed.

CLASS 158—Shorthorns.

1456. (1) Arndt, K. 1460. (5) Munro, A.
1457. (2) Bomford, L. 1461. (6) Rowlands, P.
1458. (3) Hutchins, J.
1459. (4) Montgomery, R. 1462. (7) Thurgar J. G.

Sec. 2—CATTLE—Cattle Paraders' Competitions (Continued).

CLASS 159—Poll Shorthorns.

1463. (8) Charlton, J.	1466. (11) Morrison, P.
1464. (9) Clarke, A. C.	1467. (12) Smithers, F. A.
1465. (10) Godbold, G. H.	1468. (13) Wilson, L. M.

CLASS 160—Herefords.

1469. (14) Baldwin, R. S.	1474. (19) Rowland, G. C. A.
1470. (15) Berry, H. B.	1475. (20) Simpson, C. A.
1471. (16) Cameron, R.	1476. (21) Smith, J.
1472. (17) Langton, T.	1477. (22) Williams, A.
1473. (18) McGrath, L.	

CLASS 161—Poll Herefords.

1478. (23) Chitts, D.	1481. (26) McPhee, H. S.
1479. (24) Davenport, J.	1482. (27) May, B. C.
1480. (25) Epps, W.	1483. (28) Williams, A.

CLASS 162—Devons.

1484. (29) Coleman, C. M.	1485. (30) Eecen, C.
	1486. (31) Hyland, G.

CLASS 163—Angus.

1487. (32) Gilpin, N.	1489. (34) Stevens, E. K.
1488. (33) Gregory, A. G.	1490. (35) Urquhart, B. W.

CLASS 164—Galloways.
(No Entry).

CLASS 165—Santa Gertrudis.

1491. (36) Eecen, C.	NOT AWARDED
----------------------	-------------

CLASS 166—Red Polls.

1492. (37) Rawson, S. A.

CLASS 167—Dairy Shorthorns.

1493. (38) Atkinson, J.	1495. (40) Jones, A. R.
1494. (39) Howe, S. T.	1496. (41) Jones, T. T.

JUNIOR PARADERS' COMPETITION

(Restricted to exhibitors' cattle attendants, other than exhibitors and principal herdsmen.)

Entries close Wednesday, 13th April, at 12 noon.

Prizes—First, £5; second, £3; third, £2.

CLASS 168—All Beef and Dual-Purpose Breeds—One Competition.

This competition shall be judged at 10 a.m., Friday, 15th April. Each competitor shall parade an animal as though under actual judging conditions.

One judge shall decide the prizes.

The winner shall be eligible to contest the Championship Prizes.

1497. (42) Angus, K. (Short-horn).	1502. (47) Jones, C. T. (Dairy Short-horn).
1498. (43) Davenport, P. (Poll Hereford).	1503. (48) Lean, D. (Short-horn).
1499. (44) Field H. (Hereford).	1504. (49) Marshall, R. M. (Poll Short-horn).
1500. (45) Gregory, R. G. (Angus).	1505. (50) Shuttleworth, T. (Red Poll).
1501. (46) Hills, K. (Hereford).	

ROYAL
EASTER
SHOW
1961

Probable Dates:
24th March to 4th April

Fat Cattle

(BEEF BREEDS.)

STALL-FED EXHIBITS.

Judge:
Pure-Bred Led Steers:
T. F. Bradstock,
Free Town,
Tarrington,
Hereford,
England.

Stewards:
E. S. Playfair (Chief)
P. H. Playfair
D. H. Robertson
K. Howarth
J. C. Mitchell
K. O'Grady
L. B. Parry
R. N. Playfair
J. I. Toohey

Carcasses:
C. C. Nichols,
19 Napier-st.,
Dover Heights,
Sydney.

Stewards:
E. S. Playfair (Chief)
P. H. Playfair
D. H. Robertson
A. C. Marshall
J. C. Mitchell
K. O'Grady
L. B. Parry
R. N. Playfair

HORMONES.

ANIMALS WHICH HAVE BEEN TREATED WITH HORMONES ARE NOT ELIGIBLE FOR ENTRY OR EXHIBITION.

SPECIAL REGULATIONS.

- DEFINITIONS**—The following definitions apply to the Fat Cattle and Carcass Classes.
 - Stud**.—This term in relation to an animal means that both its sire and its dam are registered in the Herd Book of the recognised Stud Beef Cattle Breed Society.
 - Pure-Bred**.—This term shall apply to an animal only if the sire and the maternal sire in each of the three next preceding generations of the dams were all stud animals of the same breed.

PROVIDED THAT—

 - in the case of a Poll Hereford a forebear shall be deemed to be a stud animal of the same breed if recognised by the Australian Hereford Society as being or having been a Hereford;
 - in the case of a Poll Shorthorn a forebear shall be deemed to be a stud animal of the same breed if recognised by the Shorthorn Society of Australia as being or having been a Shorthorn.
 - Natural Pastures**.—Mean grass lands, whether improved, fertilised, or otherwise, and include lucerne, rye, phalaris, and other like grazing pastures, and growing crops.
 - Stall Fed** in relation to an animal denotes that it has not been exclusively pasture fed.
 - Carcass Classes** are those classes in which the carcass only is entered for exhibition or competition.
 - Shorthorns** will include pure-bred animals of the Beef-Shorthorn breed whether they be horn Shorthorns or dehorned Shorthorns.
 - Herefords** will include pure-bred animals of the Hereford breed whether they be horn Herefords or dehorned Herefords.
 - Carcass Judge**.—The person appointed to judge the Carcass Classes.
- Exhibitors in the Fat Cattle Classes will be allowed not more than **THREE ENTRIES** in each class.
- Every exhibit must be the property of the exhibitor at judging day, and must have been owned by him at all times during the period of three months immediately preceding day of judging.
- Exhibitors in classes for live animals must be quiet and tractable and be trained to tie up and to lead.
- The certificate of entry must—
 - be supported by statutory declaration lodged with the Director before the closing date for entries and such declaration—
 - must be made by the exhibitor;
 - must verify the particulars in the certificate of entry;
 - must contain a statement that the age of each animal entered for exhibition, or whose carcass is entered for exhibition, does not exceed the age specified in relation to such animal in the certificate of entry;
 - must contain a statement as to where each animal has been fattened and the particulars of the food upon which the animal has been fed during the twelve months prior to the day of entry and upon what ration it will thereafter be fed until judging day. Animals which have been treated with hormones are not eligible for entry or exhibition.
 - expressly state in respect of each animal being an exhibit or comprised in an exhibit, whether such animal is horned, dehorned or poll.
- In all classes the Judge may be given by the Chief Steward the weights of exhibits. It will be left to the discretion of the Judge to disqualify or to penalise any exhibit if an animal shall be considered to be over or under weight or size, but no animal shall be precluded from parading before the Judge by reason only of weight or size.
- The Society shall have the right to weigh any or all exhibits at any time, and each exhibitor shall afford the Director all facilities and assistance if and when required so to do.
- The weight of an exhibit certified by the Director to be correct shall for all purposes be accepted as correct.
- Any animal shall not be eligible for entry in any single class for fat stock if it is over the age of 18 months.
- Particulars of ages of exhibits in each class (other than in carcass classes) may be furnished to the Judge, and shall be so furnished if the Judge shall require it.
- If at any time any question shall arise as to the age of any exhibit the Director may require the exhibitor to furnish evidence as to the age to the satisfaction of the Steward-in-Chief and failing such production the exhibit may be disqualified by the Steward-in-Chief.

CLASS 162

All Beef and Dual-Purpose Breeds--One Competition

(42)	Angus, K.	(Shorthorn)
(43)	Davenport, P.	(Poll Hereford)
(44)	Field, H.	(Hereford)
(45)	Gregory, R.G.	(Angus)
(46) 4	Hills, H.	(Hereford)
(47)	Jones, G.F.	(Dairy Shorthorn)
(48) 1	Lean, D.	(Shorthorn)
(49)	Marshall, R.M.	(Poll Shorthorn)
(50)	Shuttleworth, T.	(Red Poll)
(77) 3	McGrath, Miss H.	(Hereford)
(78)	Miller, J.	(Angus)
(80) 5	Caldwell, H.	(Angus)
(81)	Berry, R.	(Angus)
(82)	Bingham, M.	(Angus)
(87)	Harris, K.	(Hereford)
(90) 2	Miller, J.K.	(Poll Shorthorn)

CHAMPIONSHIP CATTLE PARADES (BEEF)

1st.	A. GREGORY	(ANGUS)
2nd.	L. BOMFORD	(SHORTHORN)
3rd.	A. WILLIAMS	(HEREFORD)

Sec. 2—CATTLE—Fat Cattle (Continued).

12. The Judge, in making his decision in classes for live stock, will take into account early maturity, quality, conformation, development, evenness and depth of flesh, and absence of wasteful fat, and in the case of pure-bred exhibits, breeding and trueness to type, and in the case of pen class exhibits, uniformity of size, quality, and type of the animals comprised in the exhibit.
13. The Judge will not be bound to grant an award to any exhibit which in his opinion he considers of insufficient merit to receive such award.
14. If an exhibit shall in the opinion of the Steward-in-Chief be of insufficient merit for exhibition, whether from point of view of Show preparation or of standard of excellence, the Society by its Director may require the exhibitor to remove the exhibit from the Showground, and the exhibitor upon being so required shall forthwith remove the exhibit, and if he shall fail to do so the Society at the expense and on behalf of the exhibitor may take all appropriate steps to have the exhibit removed and slaughtered and/or sold, and all costs and expenses incidental thereto shall upon demand be forthwith paid by the exhibitor to the Society.
15. Except with the consent of or as directed by the Director all exhibits in classes for live stock must remain on exhibition until the termination of the Show.
16. Except as otherwise specified in the Show Schedule, both the sire and the dam of an exhibit shall be either stud or pure-bred animals of the same breed.
17. In the event of any question or dispute arising as to any matter or thing affecting the entry of or retention of any animal on the Showground, or affecting the exhibition or qualifications of any animal or as to the right or obligation of any exhibitor or of the Society or as to the interpretation or application of any regulation of the Society, every such question and dispute may be referred by the Society or by the exhibitor or other party affected to the Steward-in-Chief, who shall determine such question or dispute acting upon such information and evidence as he may think fit regardless of the ordinary rules of evidence, and his decision shall be final and be accepted as binding upon all parties to such question or dispute and upon all persons affected thereby.
18. Should it be found that a steer, at the time of examination prior to judging, shows more than the prescribed number of teeth, it shall not be sold while on the Showground.

CARCASS CLASSES.

19. The prizes awarded in carcass classes shall be awarded to the exhibitor and shall be the property of the exhibitor and not of the purchaser.
20. No carcass of any animal shall be eligible for entry in the carcass classes unless the animal is entered for exhibition and is exhibited in one or other of the classes for live fat stock.
21. The following rules will apply to the judging of carcass classes:—
 - (a) the animals of which the carcasses are entered for competition will be offered at auction on the Showground and under the auspices of the Society and later will be slaughtered at the abattoir at Homebush Bay;
 - (b) Carcasses will be dressed and weighed and will then be exhibited to the Judge in the presence of the Stewards of the Fat Cattle Section, and if so desired by the Judge or by any Steward, carcasses will be quartered and will be further cut up as may be required. If the carcass is weighed hot, the official weight shall be deemed to be scale weight, less three per cent;
 - (c) the Judge shall not be present during the killing or during the dressing of the carcasses;
 - (d) care shall be taken by the Stewards that each carcass shall be capable of identification by the Steward-in-Chief and by the Chief Steward, but shall not be identifiable by the Judge and shall not bear a catalogue number;
 - (e) no information shall be given to the Judge, and the Judge shall not seek or obtain information which may tend to distinguish any one or more carcasses from another or others;
 - (f) in the judging of a carcass the Judge shall have regard to quality, depth and evenness of fleshing, and to conformation, marbling and absence of waste.

Judging to start on:—

Thursday, 7th April, 2.30 p.m.—Pure-Bred Stall Fed Steers on the hoof.

Tuesday, 12th April—Steer Carcasses.

All animals exhibited in Classes 170 to 178 must, in the opinion of the Judge, be typical of the breed.

All Fat Cattle to be weighed at 11.30 a.m., Thursday, 7th April, the weight of each animal to be posted on the board.

SHORTHORN, POLL SHORTHORN, HEREFORD, POLL HEREFORD, DEVON, ANGUS, GALLOWAY, SANTA GERTRUDIS, AND RED POLL PURE-BRED STEERS.

Carcasses of steers entered in Classes 179 to 187 may be inspected at the State Abattoir, Homebush Bay, on the morning of Tuesday, 12th April, from 9 a.m. to 12 noon. Should it be found necessary to alter this arrangement notice of same will be posted on the Society's notice board.

JUDGING ARRANGEMENTS.

The steers must be quiet and tractable in order to be led into the Judging and Sale Rings. They may be either stall fed, grazed on natural pastures or both.

The steers are to be weighed alive at 11.30 a.m., Thursday, 7th April, and the weights will be handed to the various judges who will commence judging at 2.30 p.m., Thursday, 7th April. Steer carcasses will be judged on Tuesday, 12th April.

The steers will be sold by auction on behalf of the exhibitors at 10.30 a.m. on Saturday, 9th April, after which those entered in Carcass classes will be sent to the N.S.W. State Abattoir, Homebush Bay, where they will be slaughtered on Monday, 11th April. The judge will not be on the killing floor while the steers are being slaughtered and carcasses dressed. The day following slaughter the carcasses will be weighed and judged. The judge has power to have the carcass cut as he wishes in order to arrive at a correct judgment. The prizes are the property of the exhibitors who enter the steers and carcasses and not the purchasers.

The Committee reserves the right of freezing and placing the 1st, 2nd, and 3rd prize carcasses, and cuts therefrom, in a refrigerated cabinet at the Royal Agricultural Society's Show of this year, and delivering same after the Show has terminated. The delivery of carcasses not so selected will not be given to the purchaser or purchasers until the Judge has completed his awards.

Ideal average weights.

For the purpose of these competitions, and as an indication to exhibitors, the ideal weights are generally considered to be

(a) Live weight, between 750lb and 1,250lb.

(b) Carcass weight, between 450lb and 760lb.

Cattle outside this weight range will not for that reason alone be penalised by the judge.

DATES OF BIRTH FOR CLASSES RESTRICTED BY AGE.

Stated hereunder is an explanation regarding classes which restrict the eligibility of an exhibit by the fact of its age. The dates shown within the parentheses are those on, or between which, the exhibit must be born to enable it to compete in the class referred to immediately preceding the parentheses.

Age—Not over 18 months (On or after 1st Sept., 1958).

Sec. 2—CATTLE—Fat Cattle (Continued).

PRIZE RIBBONS.

Subject to the Regulations, ribbons may be awarded throughout the Cattle Section in accordance with the following table:—

Up to 5 exhibits	.. 3 ribbons.
6 to 10	.. 4
11 to 20	.. 5
21 to 30	.. 6
31 to 40	.. 7
over 40	.. 8

SHORTHORN STEER.

(To be judged on the hoof).

CLASS 170—(Special Prizes)—£75. First, £62; second, £8; third, £5, presented by The Shorthorn Society of Australia, Royal Show Grounds, Epsom-rd., Ascot Vale, Vic, for a Shorthorn steer, not over 18 months old. To be the progeny of a pure-bred Shorthorn male and female.

1506. COBBORA PASTORAL CO. Cobborra Imprint [H], rn., 22:12:58; s. Chapelton Bonaparte (Imp.—337, C.H.B.), d. Mer-rimu Buttercup 3rd, 11,144.

1507. COBBORA PASTORAL CO. Cobborra Jack Tar [H], rn., 22:4:59; s. Chapelton Bonaparte (Imp.—337, C.H.B.), d. Cobborra Ruby 38th, 18,668.

1508. FAIRBAIRN, C. P., and CO. Woomargama Bachelor [H], rd. (T3); 14:1:59; s. Weenya Discovery, 6057, d. Woomargama Mona 15th, 18,276.

1509. HOOD, F. Zombie, rn., 20:3:59; s. Bolinda Flag Lieutenant, 6130.

1510. KYALLA PTY., LTD. Greenwich Kinaldie [H], rn. (K81); 15:12:58; s. Greenwich Invaluable, 7453, d. Greenwich Secret 3rd, 16,918.

1511. LAMBELL, A. and W., PTY., LTD. Weenya Grand Fillet [T], w. (59); 5:2:59, s. Weenya Dazzler, 6339.

1512. LUGSDIN PASTORAL CO. PTY., LTD. Caithness Sooner [H], rn. (19); 9:1:59; s. Coonong Quondong, 4014, d. Kywanna Broadhooks Catherine 7th, 21,755.

1513. ROUND HILL PTY., LTD. Round Hill Dirk [H], rd. (112); 11:9:58; s. Round Hill Bobbie Burns (Imp. in dam), 7095, d. Round Hill Crocus (Imp. in dam), 21,315.

1514. STARRITT, G., and SON. Kelso Roan Robin [H], rn., 11:11:58; s. Kelso Magistrate, 6749.

1515. WHITNEY PASTORAL CO. PTY., LTD. Coombing Bully Beatnik [H], rn., 28:9:58; s. Coombing Printer, 7136.

1516. WILLIAMSON BROS. Lochinver Thunder-head [H], rn. (J30); 17:9:58; s. Lochinver Nugget, 7613, d. Lochinver Princess 218th, 20,198.

POLL SHORTHORN STEER.

(To be judged on the hoof).

CLASS 171—(Special Prizes)—£25. First, £12; second, £8; third, £5, for a Poll Shorthorn Steer, not over 18 months old. To be the progeny of a pure-bred Poll Shorthorn male and female, or of the mating of a pure-bred Poll Shorthorn and a pure-bred Shorthorn.

(Special Prize)—£10 10s., presented by the Poll Shorthorn Society of Australasia, 33 Macquarie Place, Sydney, for the best steer in Class 171.

1517. DEPARTMENT OF AGRICULTURE, N.S.W. Kyeamba Supreme 9th [P], rn. (84); 22:10:58; s. R. B. Collynie Supreme [P] (Imp. U.S.A.), 3245, d. Gundibri Duchess 45th [P], 4899.

1518. FLEMING, T. H., and SONS. Russley Iggle [P], rn., 4:12:58; s. Russley Snowdrift [P], 2027, d. Russley Beauty 8th (13,778, S.H.B.A.).

1519. GLEN MITCHELL PASTORAL CO. PTY., LTD. Glenmitchell Alban Paradox 2nd [P], rn. (113); 23:10:58; s. Glenmitchell Alban Matilda Boy [P], 3515, d. Glenmitchell Paradox Alban [P], 9205.

1520. ROBERTSON, J. D. Turan Planet [P], rn. (124); 12:9:58; s. Turan Reflector [P], 2723, d. Turan Science 4th [P], 7000.

HEREFORD STEER.

(To be judged on the hoof).

CLASS 172—(Special Prizes)—£25. First, £18; second, £5; third, £2, for a Hereford steer, not over 18 months old. To be the progeny of a pure-bred Hereford male and female.

(Special Prizes)—£100, presented by the Australian Hereford Society, 179 Mary-st., Brisbane, as prize money to be awarded to exhibitors of prize winning entries in Class 172. First, £70; second, £20; third, £10.

(Special Prize)—The "Ian White" Memorial Trophy, being interest derived from investment of capital presented by members of the Australian Hereford Society, to provide a perpetual trophy as a memorial to the late Ian White. The trophy shall be awarded each year to the exhibitor of the winning entry in Class 172.

1521. DONNELLY, A. Excelsior [H], 1:10:58; s. Benama Benevolence, 15,113.

1522. DONNELLY, A. Gay Lad [H], 28:9:58; s. Benama Benevolence, 15,113.

1523. FIELD, H., PTY., LTD. Red Hill Mammoth (G58); 8:12:58; s. Red Hill Olympus, 16,099, d. Red Hill Maritana 4th, 38,332.

1524. FIELD, H., PTY., LTD. Red Hill Merry Monarch (G36); 21:9:58; s. Red Hill Illustrator, 16,171, d. Red Hill Dorothy 10th, 35,871.

1525. HAYS BROS. Bexley Paddy [H] (888); 10:9:58; s. Bexley Demonstrator, 6686, d. Bexley Sunflower 9th, 40,335.

Sec. 2—CATTLE—Fat Cattle (Continued).

1526. IRONBARK PASTORAL CO. PTY., LTD. Ironbark North [T] (9); 23:10:58; s. Cuppa Cumberland, 13,905.
1527. MACDIARMID, F. M., and SONS. Burra Boeuf [DH], —:9:58; s. Burra Benefactor, 11,683.
1528. MORROW, Mrs. R. Runnymede Celery [DH] (390); 7:12:58; s. Cuppa Celebration, 10,160, d. Runnymede Maritana 6th, 48,074.
1529. PALMER, K. P. and Mrs. J. A. Midgeon Kidsteaks, 1958; s. South Boorook Bruthen, 16,305.
1530. SNOW, F. N., and SONS. Cuppa Catch [DH] (826); 9:10:58; s. Free Town Knockout (imp.—97,869, E.H.H.B.), d. Cuppa Doreen 64th, 38,071.
1531. SNOW, F. N., and SONS. Cuppa Caught [DH] (C1); —:11:58; s. Cuppa Count, 17,334.
1532. TIMOR WHITE BROS. Celebrity (56/09); 30:10:59; s. Cuppa Courageous, 8598, d. Timor Last Day 16th, 31,494.
1533. TIMOR WHITE BROS. Complete (48/09); 1:11:59; s. Timor Compact, 14,001, d. Timor Olive 107th, 46,338.
1534. TOWARRA PARTNERSHIP. Towarra George [DH] (11); 7:10:58; s. Towarra Kaad.
1535. TOWARRA PARTNERSHIP. Towarra Henry [DH] (9); 16:10:58; s. Towarra Kaad.
1536. TUREE PTY., LTD. Turee Langton [T] (101); 10:12:58; s. Turee Grandmaster, 13,765.
1537. TUREE PTY., LTD. Turee Mercury [T] (103); 10:11:58; s. Turee Grandmaster, 13,765.
1538. TUREE PTY., LTD. Turee Model [T]. (102); 2:12:58; s. Turee Grandmaster, 13,765.
1539. WRIGHT, P. A., and SONS PTY., LTD. Wallamumbi Bar-B-Q [DH] (03); 9:11:58; s. Model Tallman (imp.—88,857, E.H.H.B.), d. Wallamumbi Bissetta 77th, 41,222.
- POLL HEREFORD STEER.**
(To be judged on the hoof).
- CLASS 173**—(Special Prizes)—£25. First, £18; second, £5; third, £2; for a Poll Hereford steer, not over 18 months old. To be the progeny of a pure-bred Poll Hereford male and female, or of the mating of a pure-bred Poll Hereford and a pure-bred Hereford.
(Special Prize)—£5, presented by Mrs. U. M. Hordern, 7 Holt-st., Double Bay, Sydney, for the best steer in Class 173.
1540. ADAMS, P. J. Lingwen Mischievous [DH] (L208); 17:2:59; s. Lingwen Silver Mischievous, 8101, d. Lingwen Gwenda 2nd [H], App. A, Vol. 9.
1541. BENNET, F. S. Kambah Lucifer (G17); 9:10:58; s. Glen Anga Sir Grove 9th (imp. N.Z.), 4302, d. Kambah Amethyat, 10,424.

1542. FOXLOW POLL HEREFORD STUD. Foxlow Loyalist 3rd (235); 31:10:58; s. Milton Delegate [S], 4898, d. Foxlow Loyalty [H], App. B, Vol. 9.
1543. FOXLOW POLL HEREFORD STUD. Foxlow Lucifer 2nd (228); 13:9:58; s. Milton Delegate [S] 89° d. Foxlow Last Day [H], App. A, Vol. 8.
1544. GORDON, R. K. Ophir Roper (136); 24:3:59; s. Milton Pretender 3rd, 4213, d. Ophir Charm, 14,326.
1545. LENEHAN, W. J. Brewarrana Clancy [H] (375); 3:10:58; s. Brewarrana Duplicate 3rd [S], 4794, d. Brewarrana Daffodil 3rd, 13,230.
1546. LYONS, N. G., and SON. Lincoln Choice 2nd [S] (X); 2:11:58; s. Wantabadgery Hector, 3494.
1547. McMASTER, Miss T. Dalkeith Joe (1); 12:12:58; s. Milton Archer [P], 7053, d. Dalkeith Carmen 5th [H], 49,884.
1548. SLEIGH, J. H. Bayunga Burgundy (H418); —:9:59; s. Bayunga Brigadoon, 5591.

DEVON STEER.

(To be judged on the hoof).

- CLASS 174**—(Special Prizes)—£15 15s. First, £10 10s.; second, £5 5s. Of the prize money, £10 10s. has been presented by The Devon Breeders' Society of Australia, 33 Macquarie Place, Sydney, for a Devon steer, not over 18 months old. To be the progeny of a pure-bred Devon male and female.
1549. HAVILAH PTY., LTD. Red Midas, 6:9:58; s. Havilah Midas 89th, 720, d. Havilah Brassy 279th, 4064.
1550. NEWSTEAD SOUTH PASTORAL CO. PTY., LTD. Newstead No. 1652 [H] (652); 2:1:59; s. Atlas (imp. in dam), 641, d. Newstead No. 303, 5507.
1551. TABLE TOP ESTATE. Table Top George [H], Vol. 16 (116.8); 3:9:58; s. Table Top Ringleader (imp. in dam), 632, d. Table Top May 3rd, 5952.
1552. TAIPING INVESTMENTS (AUST) PTY., LTD. Glen Moan Bill [H], 22:10:58; s. Glen Moan Dignity 31st, 618.
1553. TAIPING INVESTMENTS (AUST.) PTY., LTD. Glen Moan Jack [H], 14:10:58; s. Glen Moan Napoleon 9th, 664.

ANGUS STEER.

(To be judged on the hoof).

- CLASS 175**—(Special Prizes)—£25, of which £10 has been donated by the Angus Society of Australia, 56 Young-st., Sydney. First, £12; second, £8; third, £5, for an Angus steer, not over 18 months old. To be the progeny of a pure-bred Angus male and female.
1554. MILONG PTY., LTD. Milong Cal, 12:9:58; s. Milong Volcano, 3722, d. Milong Zamba.
1555. MILONG PTY., LTD. Milong Dash (D8); 4:3:59; s. Mt. William Trump, 4741, d. Milong Quay, 10,198.

Sec. 2—CATTLE—Fat Cattle (Continued).

1556. MUNRO, H. G. Booroomooka Cardigan (C33); 19:10:58; s. Booroomooka X-Illarate, 3924.
1557. REID, G. T., ESTATE OF. Narrangullen Chuck, —:11:58; s. Narrangullen Elgin, 3794.
1558. SCOTT, R. B., and SON. Elgin Brutus (EC7); 14:11:58; s. Bald Blair Actor, 4578, d. Hawkesbury Primrose, 18,362.
1559. WALLAH PASTORAL CO. PTY., LTD. Wallah Hamish, 4:9:58; s. Booroomooka Yeast, 4215, d. Wallah Flower 17th, 22,155.
1560. WHITFIELD, A. E., and SONS PTY., LTD. Gineroi Joe (9); —:9:58.

GALLOWAY STEER.

(To be judged on the hoof).

- CLASS 176**—(Special Prizes)—£10 10s. First, £7 7s.; second, £3 3s., presented by the Galloway Cattle Society of Australia, 33 Macquarie Place, Sydney, for a Galloway Steer, not over 18 months old. To be the progeny of a pure-bred Galloway male and female.

(No Entry).

SANTA GERTRUDIS STEER.

(To be judged on the hoof).

- CLASS 177**—(Special Prizes)—£15 15s. First, £10 10s.; second, £5 5s., presented by King Ranch (Australia) Pty., Ltd., Risdon, Q'ld., for a Santa Gertrudis steer, not over 18 months old. To be the progeny of a pure-bred Santa Gertrudis male and female.

(No Entry).

RED POLL STEER.

(To be judged on the hoof).

- CLASS 178**—(Special Prizes)—£10. First £4; second, £3; third, £2; fourth, £1, presented by The Red Poll Cattle Breeders' Association of Australia (N.S.W. Branch), Endeavour House, 33 Macquarie Place, Sydney, for a Red Poll steer, not over 18 months old. To be the progeny of a pure-bred Red Poll male and female.
1561. COWLISHAW, W. K. Arrow Welldone (291); 23:10:58; s. Arrow Barwell, 6119, d. Arrow Libby, 13,494.
1562. HURST, BRIG. G. S. Larkhill Jestersteer, 26:10:58; s. Larkhill Defaulter (imp. in dam), 5571, d. Larkhill Rhapsody, 14,878.
1563. HURST, BRIG. G. S. Larkhill Watterpity, 10:2:59; s. Larkhill Defaulter (imp. in dam), 5571, d. Larkhill Plum.
1564. HURST, BRIG. G. S. Larkhill Wunaerbull (372); 30:9:58; s. Larkhill Defaulter (imp. in dam), 5571, d. Larkhill Decor, Vol. 20.
1565. PERRY, G. C. ————— (1); —:12:58; s. Bundaleer Broadwood (imp. in dam), 5506.
1566. PERRY, G. C. ————— (2); —:11:59; s. Bundaleer Beau Dexter, 5786.

CHAMPION PRIZE.

Champion Prize—£10 10s. and Society's Ribbon, for the best steer in Classes 170 to 178. Prize money presented by Sydney Meat Preserving Co. (Ltd.), Parramatta-rd., Auburn, Sydney.

Reserve Champion—Ribbon.

(Special Prize)—£100, presented by the Poll Shorthorn Society of Australasia, 33 Macquarie Place, Sydney, for the Champion steer, provided it is a Poll Shorthorn.

(Special Prize)—£25, presented by the Australian Poll Hereford Society, 179 Mary-st., Brisbane, for the Champion steer, or the Champion carcass, provided the winner is a Poll Hereford or a Polled Hereford of Poll Hereford breeding.

PURE-BRED STEER CARCASS CLASSES. SHORTHORN, POLL SHORTHORN, HEREFORD, POLL HEREFORD, DEVON, ANGUS, GALLOWAY, SANTA GERTRUDIS, AND RED POLL CARCASSES.

A carcass shall not be eligible for Classes 179 to 187 unless it has been entered as a steer and judged on the hoof in its breed class as stated.

- CLASS 179**—Shorthorn Steer Carcass, steer entered and judged in Class 170. First, £10; second, £5; third, £3.

1506. COBBORA PASTORAL CO. Cobbora Imprint.
1507. COBBORA PASTORAL CO. Cobbora Jack Tar.
1508. FAIRBAIRN, C. P., and CO. Woomargama Bachelor.
1509. HOOD, F. Zombie.
1510. KYALLA PTY., LTD. Greenwich Kinaldie.
1511. LAMBELL, A. and W., PTY. LTD. Weenya Grand Fillet.
1512. LUGSDIN PASTORAL CO. PTY., LTD. Caithness Sooner.
1513. ROUND HILL PTY., LTD. Round Hill Dirk.
1514. STARRITT, G., and SON. Kelso Roan Robin.
1515. WHITNEY PASTORAL CO. PTY., LTD. Coombing Bully Beatnik.
1516. WILLIAMSON BROS. Lochinver Thunderhead.
- CLASS 180**—Poll Shorthorn Steer Carcass, steer entered and judged in Class 171. First, £10; second, £5; third, £3.
1517. DEPARTMENT OF AGRICULTURE, N.S.W. Kyeamba Supreme 9th.
1518. FLEMING, T. II., and SONS. Russley Iggie.
1519. GLEN MITCHELL PASTORAL CO. PTY., LTD. Glenmitchell Alban Paradox 2nd.
1520. ROBERTSON, J. D. Turan Planet.

ROYAL EASTER SHOW. 1960
FAT CATTLE EXHIBITS - LIVE WEIGHTS AND AWARDS

<u>Cat. No.</u>	<u>Animal's Name</u>	<u>Exhibitor</u>	<u>Weight (lbs.)</u>	<u>Award</u>
<u>CLASS 170 - SHORTHORN STEER</u>				
1506	Cobbora Imprint (H)	Cobbora Pastoral Co.	1067	THIRD
1507	Cobbora Jack Tar (H)	Cobbora Pastoral Co.	1015	
1508	Woomargama Bachelor (H)	Fairbairn, C.P., and Co.	1025	FIRST
1509	Zombie	Hood, F.	951	
1510	Greenwich Kinaldie (H)	Kyalla Pty., Ltd.	891	SECOND
1511	Weenya Grand Fillet (T)	Lambell, A. and W., Pty., Ltd.	1028	FIFTH
1512	Caithness Sooner (H)	Lugsdin Pastoral Co. Pty., Ltd.	862	
1513	Round Hill Dirk (H)	Round Hill Pty., Ltd.	885	
1514	Kelso Roan Robin (H)	Starritt, G., and Son	1020	
1515	Coombing Bully Beatnik (H)	Whitney Pastoral Co. Pty., Ltd.	900	
1516	Lochinver Thunderhead (H)	Williamson Bros.	1142	FOURTH
<u>CLASS 171 - POLL SHORTHORN STEER</u>				
1517	Kyeamba Supreme 9th (P)	Department of Agriculture, N.S.W.	1063	FIRST
1518	Russley Iggle (P)	Fleming, T.H., and Sons	1000	THIRD
1519	Glennitchell Alban Paradox 2nd (P)	Glen Mitchell Pastoral Co. Pty., Ltd.	1163	SECOND
1520	Turan Planet (P)	Robertson, J.D.	1131	
<u>CLASS 172 - HEREFORD STEER</u>				
1521	Excelsior (H)	Donnelly, A.	1100	
1522	Gay Lad (H)	Donnelly, A.	1058	
1523	Red Hill Mammoth	Field, H., Pty., Ltd.	1064	FOURTH
1524	Red Hill Merry Monarch	Field, H., Pty., Ltd.	1090	
1525	Bexley Paddy (H)	Hays Bros.	1212	
1526	Ironbark North (T)	Ironbark Pastoral Co. Pty., Ltd.	1175	
1527	Burra Boeuf (DH)	MacDiarmid, F.M., and Sons	1142	SECOND
1528	Runnymede Celery (DH)	Morrow, Mrs. R.	974	FIRST
1529	Midgeon Kidsteaks	Palmer, K.P. and Mrs. J.A.	1062	
1530	Cuppa Catch (DH)	Snow, F.N., and Sons	1200	THIRD
1531	Cuppa Caught (DH)	Snow, F.N., and Sons	1126	
1532	Celebrity	Timor White Bros.	1149	
1533	Complete	Timor White Bros.	1110	
1534	Towarra George (DH)	Towarra Partnership	1000	
1535	Towarra Henry (DH)	Towarra Partnership	1083	
1536	Turee Langton (T)	Turee Pty., Ltd.	1039	
1537	Turee Mercury (T)	Turee Pty., Ltd.	1121	
1538	Turee Model (T)	Turee Pty., Ltd.	1155	
1539	Walamumbi Bar-B-Q (DH)	Wright, P.A., and Sons Pty., Ltd.	1103	FIFTH
<u>CLASS 173 - POLL HEREFORD STEER</u>				
1540	Lingwen Mischievous (DH)	Adams, P.J.	854	THIRD
1541	Kambah Lucifer	Bennet, F.S.	1061	
1542	Foxlow Loyalist 3rd	Foxlow Poll Hereford Stud	1163	FIRST
1543	Foxlow Lucifer 2nd	Foxlow Poll Hereford Stud	1176	SECOND
1544	Ophir Roper	Gordon, R.K.	876	
1545	Brewarrana Clancy (H)	Lenahan, W.J.	947	
1546	Lincoln Choice 2nd (S)	Lyons, N.G., and Son	1108	
1547	Dalkeith Joe	McMaster, Miss T.	1105	FOURTH
1548	Dayunga Burgundy	Sleigh, J.H.	930	
<u>CLASS 174 - DEVON STEER</u>				
1549	Red Midas	Havilah Pty., Ltd.	1247	FIRST
1550	Newstead No. 1652 (H)	Newstead South Pastoral Co. Pty.,	1100	SECOND
1551	Table Top George (H)	Table Top Estate /Ltd.	938	
1552	Glen Moan Bill (H)	Taiping Investments (Aust.) Pty., Ltd.	1063	
1553	Glen Moan Jack (H)	Taiping Investment (Aust.) Pty., Ltd.	1048	THIRD

<u>Cat. No.</u>	<u>Animal's Name</u>	<u>Exhibitor</u>	<u>Weight</u> (lbs.)	<u>Award</u>
-----------------	----------------------	------------------	-------------------------	--------------

CLASS 175 - ANGUS STEER

1554	Milong Cal	Milong Pty., Ltd.	1037	
1555	Milong Dash	Milong Pty., Ltd.	959	SECOND
1556	Booroomooka Cardigan	Munro, H.G.	1090	FIRST
1557	Narrangullen Chuck	Reid, G.T., Estate of	979	THIRD
1558	Elgin Brutus	Scott, R.B., and Son	912	FOURTH
1559	Wallah Hamish	Wallah Pastoral Co. Pty., Ltd.	967	
1560	Gineroi Joe	Whitfeld, A.E., and Sons Pty., Ltd.	1144	

CLASS 178 - RED POLL STEER

1561	Arrow Welldone	Cowlishaw, W.K.		WITHDRAWN
1562	Larkhill Jestersteer	Hurst, Brig. G.S.	1040	FIRST
1563	Larkhill Wotterpity	Hurst, Brig. G.S.	912	THIRD
1564	Larkhill Wunserbull	Hurst, Brig. G.S.	1104	
1565	-----	Perry, G.C.	955	
1566	-----	Perry, G.C.	927	SECOND

CHAMPION : 1508 - WOOMARGAMA BACHELOR (Shorthorn)

RESERVE CHAMPION : 1556 - BOOROOMOOKA CARDIGAN (Angus)

ROYAL EASTER SHOW, 1960 - FAT CATTLE ANALYSIS

Cat. No.	EXHIBITOR	LIVE WEIGHT	CHLD.	% CAR-	PRIZE AWARDS			PURCHASER	PRICE PAID AT AUCTION
			CAR-CASE	CASE TO LIVE WEIGHT	H	O	CAR-CASE		
<u>CLASS 179 - SHORTHORN STEER</u>									
1506	COBBORA PASTORAL CO.	1067	681	63.82	3rd	1st	G.M. SCOTT PTY., LTD.	£110	
1507	COBBORA PASTORAL CO.	1015	617	60.78		4th	CASINO W'SALE PTY., LTD.	£ 90	
1508	FAIRBAIRN, C.P. and CO.	1025	640	62.44	1st & Champ.		T.A. FIELD PTY., LTD.	£260	
1509	HOOD, F.	951	582	61.20		3rd	M.E. FITZGERALD AND CO.	£110	
1510	KYALLA PTY., LTD.	891	549	61.61	2nd		W.R. BRUCE	£160	
1511	LAMBELL, A. and W. PTY., LTD.	1028	625	60.71	5th	2nd	G.M. SCOTT PTY., LTD.	£110	
1512	LUGSDIN PASTORAL CO. PTY., LTD.	862	501	58.12			G.M. SCOTT PTY., LTD.	£ 70	
1513	ROUND HILL PTY., LTD.	885	535	60.45			THOS. PLAYFAIR PTY., LTD.	£ 70	
1514	STARRITT, G., and SON	1020	590	57.84			A.J. BUSH AND SONS PTY., LTD.	£ 90	
1515	WHITNEY PASTORAL CO. PTY., LTD.	900	539	59.89			A.J. BUSH AND SONS PTY., LTD.	£ 75	
1516	WILLIAMSON BROS.	1142	729	63.84	4th		THOS. PLAYFAIR PTY., LTD.	£115	
<u>CLASS 180 - POLL SHORTHORN STEER</u>									
1517	DEPARTMENT OF AGRICULTURE, N.S.W.	1063	646	60.77	1st	1st	DAVID JONES LTD.	£350	
1518	FLEMING, T.H. and SONS	1000	634	63.40	3rd	2nd	W.R. BRUCE	£110	
1519	GLEN MITCHELL PASTORAL CO. PTY., LTD.	1163	720	61.91	2nd		W.R. BRUCE	£180	
1520	ROBERTSON, J.D.	1131	663	58.60			THOS. PLAYFAIR PTY., LTD.	£100	
<u>CLASS 181 - HEREFORD STEER</u>									
1521	DONNELLY, A.	1100	669	60.81			S.D. BEACH	£100	
1522	DONNELLY, A.	1058	658	62.19		3rd	A.N. SAUL PTY., LTD.	£ 80	
1523	FIELD, H., PTY., LTD.	1064	679	63.81	4th	2nd & Res.Ch.	J.L. FRAZER	£150	
1524	FIELD, H., PTY., LTD.	1090	650	59.63			W.R. BRUCE	£130	
1525	HAYS BROS.	1212	753	62.13			W.R. BRUCE	£130	
1526	IRONBARK PASTORAL CO. PTY., LTD.	1175	696	59.23			H. HALLARAN PTY., LTD.	£160	
1527	MACDIARMID, F.M. and SONS	1142	685	59.98	2nd		THOS. PLAYFAIR PTY., LTD.	£120	
1528	MORROW, Mrs. R.	974	611	62.73	1st	4th	H. HALLARAN PTY., LTD.	£170	

Cat. No.	EXHIBITOR	LIVE WEIGHT	CHLD. CAR- CASE WT.	CAR- CASE TO LIVE WEIGHT	PRIZE AWARDS		PURCHASER	PRICE PAID AT AUCTION
					H O O F	CAR- CASE		

CLASS 181 - HEREFORD STEER (cont.)

1529	PALMER, K.P. and Mrs. J.A.	1062	617	58.09			THOS. PLAYFAIR PTY., LTD.	£ 80
1530	SNOW, F.N., and SONS	1200	757	63.08	3rd		THOS. PLAYFAIR PTY., LTD.	£190
1531	SNOW, F.N., and SONS	1126	718	63.77			TANCRED BROS. PTY. LTD.	£110
1532	TIMOR WHITE BROS.	1149	726	63.19			W.R. BRUCE	£110
1533	TIMOR WHITE BROS.	1110	704	63.42		5th	THOS. PLAYFAIR PTY., LTD.	£100
1534	TOWARRA PARTNERSHIP	1000	601	60.10			W.R. BRUCE	£ 90
1535	TOWARRA PARTNERSHIP	1083	679	62.70			W.R. BRUCE	£110
1536	TUREE PTY., LTD.	1039	630	60.64			W.R. BRUCE	£ 85
1537	TUREE PTY., LTD.	1121	691	61.64			THOS. PLAYFAIR PTY., LTD.	£120
1538	TUREE PTY., LTD.	1155	689	59.65			W.R. BRUCE	£110
1539	WRIGHT, P.A. and SONS PTY., LTD.	1103	675	61.20	5th	1st & Champion	A.N. SAUL PTY., LTD.	£140

CLASS 182 - POLL HEREFORD STEER

1540	ADAMS, P.J.	854	526	61.59	3rd	1st	W.R. BRUCE	£110
1541	BENNET, F.S.	1061	630	59.34		3rd	H. WOOLFE PTY., LTD.	£ 90
1542	FOXLOW POLL HEREFORD STUD	1163	712	61.22	1st	4th	E.J. ASHCROFT & SONS PTY., LTD.	£200
1543	FOXLOW POLL HEREFORD STUD	1176	762	64.79	2nd		C.J. BURLAND PTY., LTD.	£230
1544	GORDON, R.K.	876	504	57.53			TANCRED BROS. PTY., LTD.	£ 75
1545	LENEHAN, W.J.	947	574	60.61		2nd	J.L. FRAZER	£ 90
1546	LYONS, N.G., and SON	1108	675	60.92			C.J. BURLAND PTY., LTD.	£110
1547	McMASTER, Miss T.	1005	634	63.08	4th		RIVERSTONE MEAT CO. PTY., LTD.	£125
1548	SLEIGH, J.H.	930	563	60.54			CASINO W'SALE CO. PTY., LTD.	£ 70

CLASS 183 - DEVON STEER

1549	HAVILAH PTY., LTD.	1247	784	62.87	1st		THOS. PLAYFAIR PTY., LTD.	£210
1550	NEWSTEAD SOUTH PASTORAL CO. PTY., LTD.	1100	656	59.64	2nd	1st	W.R. BRUCE	£120
1551	TABLE TOP ESTATE	938	520	55.44			B.A. ROBINS	£ 75
1552	TAIPING INVESTMENTS (AUST.) PTY., LTD.	1063	634	59.64			W.R. BRUCE	£ 90
1553	TAIPING INVESTMENTS (AUST.) PTY., LTD.	1048	607	57.92	3rd		E.J. ASHCROFT & SONS PTY., LTD.	£125

<u>Cat.</u> <u>No.</u>	<u>EXHIBITOR</u>	<u>LIVE</u> <u>WEIGHT</u>	<u>CHLD.</u> <u>CAR-</u> <u>CASE</u> <u>WT.</u>	<u>%CAR-</u> <u>CASE TO</u> <u>LIVE</u> <u>WEIGHT</u>	<u>PRIZE AWARDS</u>			<u>PRICE</u> <u>PAID AT</u> <u>AUCTION</u>
					<u>H</u>	<u>CAR-</u> <u>CASE</u>	<u>PURCHASER</u>	

CLASS 184 - ANGUS STEER

1554	MILONG PTY., LTD.	1037	640	61.72			W.R. BRUCE	£110
1555	MILONG PTY., LTD.	959	584	60.90	2nd	1st	BENNETTS BUTCHERIES	£120
1556	MUNRO, H.G.	1090	681	62.45	1st & Res. Ch.		W.R. BRUCE	£250
1557	REID, G.T., ESTATE OF	979	586	59.86	3rd	2nd	T.J. BLACKBURN PTY., LTD.	£110
1558	SCOTT, R.B., and SON	912	551	60.38	4th	3rd	W.R. BRUCE	£120
1559	WALLAH PASTORAL CO. PTY., LTD.	967	617	63.81			C.J. BURLAND PTY., LTD.	£110
1560	WHITFIELD, A.E., and SONS PTY., LTD.	1144	720	62.94			THOS. PLAYFAIR PTY., LTD.	£100

CLASS 187 - RED POLL STEER

1561	COWLISHAW, W.K.	WITHDRAWN						
1562	HURST, Brig. G.S.	1040	654	62.85	1st	3rd	T.A. FIELD PTY., LTD.	£200
1563	HURST, Brig. G.S.	921	543	58.96	3rd	1st	W.R. BRUCE	£100
1564	HURST, Brig. G.S.	1104	654	59.24			THOS. PLAYFAIR PTY., LTD.	£ 90
1565	PERRY, G.C.	955	603	63.14			W.R. BRUCE	£ 85
1566	PERRY, G.C.	927	559	60.30	2nd	2nd	J.L. FRAZER	£105

CHAMPION: Cat. No. 1539

RESERVE CHAMPION: Cat. No. 1523

Sec. 2—CATTLE—Fat Cattle (Continued).

CLASS 181—Hereford Steer Carcass, steer entered and judged in Class 172. First, £10; second, £5; third, £3.

(Special Prizes)—£50, presented by the Australian Hereford Society, 179 Mary-st., Brisbane, as prize money to be awarded to the exhibitors of first and second prize winning entries in Class 181. First, £30; second, £20.

- 1521. DONNELLY, A. Excelsior.
- 1522.3 DONNELLY, A. Gay Lad.
- 1523.2 FIELD, H., PTY., LTD. Red Hill Mammoth.
- 1524. FIELD, H., PTY., LTD. Red Hill Merry Monarch.
- 1525. HAYS BROS. Bexley Paddy.
- 1526. IRONBARK PASTORAL CO. PTY., LTD. Ironbark North.
- 1527. MACDIARMID, F. M., and SONS. Burra Bouef.
- 1528.4 MORROW, Mrs. R. Runnymede Celery.
- 1529. PALMER, K. P. and Mrs. J. A. Midgeon Kidsteaks.
- 1530. SNOW, F. N., and SONS. Cuppa Catch.
- 1531. SNOW, F. N., and SONS. Cuppa Caught.
- 1532. TIMOR WHITE BROS. Celebrity.
- 1533.5 TIMOR WHITE BROS. Complete.
- 1534. TOWARRA PARTNERSHIP. Towarra George.
- 1535. TOWARRA PARTNERSHIP. Towarra Henry.
- 1536. TUREE PTY., LTD. Turee Langton.
- 1537. TUREE PTY., LTD. Turee Mercury. 1539
- 1538. TUREE PTY., LTD. Turee Model.
- 1539.1 WRIGHT, P. A., and SONS PTY., LTD. Wallamumbi Bar-B-Q.

CLASS 182—Poll Hereford Steer Carcass, steer entered and judged in Class 173. First, £10; second, £5; third, £3.

- 1540.1 ADAMS, P. J. Lingwen Mischievous.
- 1541.3 BENNET F. S. Kambah Lucifer.
- 1542.4 FOXLOW POLL HEREFORD STUD. Foxlow Loyalist 3rd.
- 1543. FOXLOW POLL HEREFORD STUD. Foxlow Lucifer 2nd.
- 1544. GORDON, R. K. Ophir Roper.
- 1545.2 LENEHAN, W. J. Brewarrana Clancy.
- 1546. LYONS, N. G., and SON. Lincoln Choice 2nd.
- 1547. McMASTER, Miss T. Dalkeith Joe.
- 1548. SLEIGH, J. H. Bayunga Burgundy.

CLASS 183—Devon Steer Carcass, steer entered and judged in Class 174. First, £10; second, £5; third, £3.

- 1549. HAVILAH PTY., LTD. Red Midas.
- 1550. NEWSTEAD SOUTH PASTORAL CO. PTY., LTD. Newstead No. 1652.
- 1551. TABLE TOP ESTATE. Table Top George.
- 1552. TAIPING INVESTMENTS (AUST.) PTY., LTD. Glen Moan Bill.
- 1553. TAIPING INVESTMENTS (AUST.) PTY., LTD. Glen Moan Jack.

ONLY AWARDED

CLASS 184—Angus Steer Carcass, steer entered and judged in Class 175. First, £10; second, £5; third, £3.

- 1551. MILONG PTY., LTD. Milong Cal.
- 1555. MILONG PTY., LTD. Milong Dash.
- 1556. MUNRO, H. G. Booroomooka Cardigan.
- 1557.2 REID, G. T., ESTATE OF. Narrangullen Chuck.
- 1558.3 SCOTT, R. B., and SON. Elgin Brutus.
- 1559. WALLAH PASTORAL CO. PTY., LTD. Wallah Hamish.
- 1560. WHITFIELD, A. E., and SONS PTY., LTD. Gineroi Joe.

CLASS 185—Galloway Steer Carcass, steer entered and judged in Class 176. First, £10; second, £5; third, £3. (No Entry).

CLASS 186—Santa Gertrudis Steer Carcass, steer entered and judged in Class 177. First, £10; second, £5; third, £3. (No Entry).

CLASS 187—Red Poll Steer Carcass, steer entered and judged in Class 178. First, £10; second, £5; third, £3.

- 1561. COWLISHAW, W. K. Arrow Weldons.
- 1562.3 HURST, Brig. G. S. Larkhill Jestersteer.
- 1563.1 HURST, Brig. G. S. Larkhill Wotterpity.
- 1564. HURST, Brig. G. S. Larkhill Wunserbull.
- 1565. PERRY, G. C.
- 1566.2 PERRY, G. C.

CHAMPION PRIZE.

Champion Prize—Ribbon, for the best steer carcass in Classes 179 to 187.

Reserve Champion—Ribbon. (Special Prize)—£100, presented by the Shorthorn Society of Australia, Royal Show Grounds, Epsom-rd., Ascot Vale, Melbourne, for the champion steer carcass, provided it is a Shorthorn.

(Special Prize)—£50, presented by Angus Society of Australia, 56 Young-st., Sydney, for the Champion steer carcass, provided it is an Angus.

WEIGHT-JUDGING COMPETITION.

(Special Prizes)—£20, viz.: First, £10; second, £5; third, £3; fourth, £2. An envelope and card will be supplied on payment of one shilling, and the competitor after writing his name, address, and cold dressed weight of the beast on the card, shall enclose same in the envelope and place it in the box provided. Non-fulfilment of any or all of these conditions will disqualify. The bullock will be slaughtered within a week after the close of the Show, and weighed cold, one hour after slaughter, in the presence of the Government Inspector of Abattoir. The Inspector will forward to the Director a certificate as to weight. In the event of the correct weight not being guessed, the competitor or competitors estimating nearest to the correct weight shall be awarded the prizes. Results of the competition will be published in the Sydney morning newspapers within a week after the close of the Show.

Dairy Cattle

Judging to start on:—

Monday, 11th April, at 9 a.m.—Australian Illawarra Shorthorns (Classes 190 to 215), Ayrshires (Classes 223 to 247), Jerseys (Classes 255 to 280), Guernseys (Classes 288 to 313), Friesians (Classes 321 to 346).

Tuesday, 12th April, at 9 a.m.—Australian Illawarra Shorthorns (Classes 216A to 222), Ayrshires (Classes 248A to 254), Jerseys (Classes 281A to 287), Guernseys (Classes 314A to 320), and Friesians (Classes 347A to 353).

TYPE AND PRODUCTION CLASSES

At 4 p.m., Monday, 11th April (unless otherwise advised), exhibits entered in all Type and Production classes, **SINGLE AND GROUPS**, shall be paraded in their respective breed judging rings when the breed judge shall allot points for type. On Tuesday, 12th April, commencing at 9 a.m., each exhibit shall be paraded in its respective Type and Production class, in accordance with the stated judging order, when the prizes shall be awarded, based on the points gained for Type and Production.

To be eligible to compete in Type and Production Classes all animals **MUST BE** entered and exhibited in their appropriate age classes.

HORMONES.

ANIMALS WHICH HAVE BEEN TREATED WITH HORMONES ARE NOT ELIGIBLE FOR ENTRY OR EXHIBITION.

EXHIBITS T.B. and C. Ab. FREE.

Except as the Council may from time to time otherwise determine either generally or in specific instances—

A. No animal born on or after 1st January, 1951, shall be eligible for entry or exhibition unless—

- (a) It has been tested for C. Ab. with negative result not earlier than thirty (30) days before the closing date of entries, or
- (b) it is to be exhibited from a herd published in the most recent issue of the New South Wales Government Gazette or in the most recent issue of the Government Gazette of some other State of the Commonwealth as being a C.Ab.-free herd, or
- (c) it has been inoculated with "Strain 19" before it attained the age of 12 months or was inoculated after that age and after being, immediately prior to such inoculation, tested for C. Ab. with negative result.

PROVIDED THAT in the case of an animal falling within paragraph (a) or paragraph (c) hereof a certificate of the veterinary surgeon who made the C. Ab. test and/or inoculation shall be lodged with the Society not later than twenty-eight (28) days prior to the first day of the Show, and such certificate shall be addressed by the Veterinary Surgeon to the Royal Agricultural Society of N.S.W., and provided further that the Veterinary Surgeon must in all cases be a registered Veterinary Surgeon.

(d) In the case of Dairy Cattle, an animal born prior to 1st January, 1951, which does not comply with the provisions of paragraphs (a), (b), or (c) hereof may be exhibited, **PROVIDED THAT** a group certificate, issued by the Kiama Animal Health Co-operative, Ltd., or a like certificate issued by a recognised Veterinary Surgeon, accompanied by a Statutory Declaration, is received from the exhibitor for each animal to the effect that the animal has been inoculated with "Strain 19" or tested for C. Ab., with a negative result, in accordance with the provisions recognised by the Kiama Animal Health Co-operative, Ltd., or the said Veterinary Surgeon.

B. No animal shall be eligible for entry or exhibition unless—

- (a) it has been tested for T.B. with negative result within 180 days of closing date of entries, or
- (b) it is to be exhibited from a herd published in the most recent issue of the New South Wales Government Gazette or in the most recent issue of the Government Gazette of some other State of the Commonwealth as being a T.B.-free herd.

PROVIDED THAT in the case of an animal falling within paragraph (a) the entry must be accompanied by a certificate of the veterinary surgeon who made the T.B. test, and such certificate shall be addressed by the Veterinary Surgeon to the Royal Agricultural Society of N.S.W., and provided further that the Veterinary Surgeon must in all cases be a registered Veterinary Surgeon.

The foregoing conditions relative to Exhibits T.B. and C.Ab. Free shall apply unless the animals have been recorded in the R.A.S. Register of C.Ab. Tested Herds, Inoculated Herds, or T.B. Tested Herds.

BOARD OF HEALTH REGULATIONS.

Attention of exhibitors is directed to the conditions laid down by the Board of Health for the milking and disposal of milk during the currency of the forthcoming Royal Easter Show. **THESE CONDITIONS WILL BE RIGIDLY ENFORCED.**

HOSPITAL PENS.

Exhibitors desirous of using Hospital Pens for sick or calving stock are requested to apply to the Cattle Superintendent.

AGE OF DAIRY CATTLE.

The age of Dairy Cattle to be the actual age up to and inclusive of the 1st January, 1960.

DATES OF BIRTH FOR CLASSES RESTRICTED BY AGE.

Stated hereunder is an explanation regarding classes which restrict the eligibility of an exhibit by the fact of its age. The dates shown within the parentheses are those on, or between which, the exhibit must be born to enable it to compete in the class referred to immediately preceding the parentheses.

Sec. 2—CATTLE—Dairy Cattle (Continued).

- Over 5 years (Before 1st Jan., 1955);
- Over 4 years (Before 1st Jan., 1956);
- Over 4 years and not over 5 years (1st Jan.—31st Dec., 1955);
- Not over 4 years (On or after 1st Jan., 1956);
- Over 3 years (Before 1st Jan., 1957);
- Over 3 and not over 4 years (1st Jan.—31st Dec., 1956);
- Not over 3 years (On or after 1st Jan., 1957);
- Over 2 and not over 3 years (1st Jan.—31st Dec., 1957);
- Over 2 years (Before 1st Jan., 1958);
- Not over 2 years (On or after 1st Jan., 1958);
- Over 18 months and not over 2 years (1st Jan.—30th June, 1958);
- Over 12 months and not over 3 years (1st Jan., 1957—31st Dec., 1958);
- Over 12 and not over 18 months (1st July—31st Dec., 1958);
- Over 3 and not over 12 months (1st Jan.—30th Sept., 1959).

MOST SUCCESSFUL EXHIBITOR.

The award shall be determined as follows:— for the five highest awards in each class, points shall be allocated on the basis of 5, 4, 3, 2, and 1. Should there be fewer than five awards in any one class, the points shall be on the said basis in order of merit. In addition, there shall be 2 points for Grand Champion, 3 for Champion, 2 for Reserve Champion, 2 for Junior Champion, and 1 for Reserve Junior Champion. The exhibitor gaining the highest number of points shall be the winner. In the event of two or more exhibitors securing an equal number of points the exhibitor gaining the greatest number of first prizes shall be the winner.

WITHDRAWALS

Notification of withdrawals must be forwarded to reach the Director not later than 30 days prior to the first day of the Show. Failure to do so will render the exhibitor liable to penalties in accordance with the provisions of General Regulation 57, which will be rigidly enforced.

TYPE AND PRODUCTION CLASSES.

To be eligible to compete in Type and Production Classes all animals **MUST BE** entered and exhibited in their appropriate age classes.

PETERS ICE-CREAM PRODUCTION AND BREED-TYPE PRIZES
£250.

To be divided among the five Dairy Breeds. Classes 217 and 218 (A.I.S.), 249 and 250 (Ayrshires), 282 and 283 (Jerseys), 315 and 316 (Guernseys), 348 and 349 (Friesians).

Presented by Peters Ice-Cream Pty., Ltd., George-st., Redfern, Sydney.

CONDITIONS.

The competitions are open to all registered Herd Book cows in the Commonwealth which have completed an Official Production Test in the period 1st January, 1958, to 31st December, 1959, but notwithstanding that an animal may have completed two tests within this period it shall be eligible to compete in only one class. The age of each competing cow in these competitions will be the age when starting her Record and not the age on the day of judging.

The test to have been carried out under the Official Australian Pure-bred Dairy Cattle Production Recording Scheme.

Cows which have not completed their full lactation period may compete provided they have reached their standard.

All records will be reduced to a 4% equivalent. The Formula for conversion to 4% F.C.M. is lb. butter-fat multiplied by 100 and the result divided by 4.

All exhibits shall be judged for type and production. The judge shall award, before the production points are published, a numerical estimate not exceeding 200 points, to all exhibits in each class for type and conformation.

Each cow will be credited with one point for every 300lb. milk in excess of the standard as indicated below.

The following (F.C.M.) standards apply for a lactation period of 300 days:—

Junior 2 year old	..	6500 lb. Milk
Senior 2 " "	..	7000 " "
Junior 3 " "	..	7500 " "
Senior 3 " "	..	8000 " "
Junior 4 " "	..	8250 " "
Senior 4 " "	..	8500 " "
Mature " "	..	8750 " "

Exhibits to be drawn from general classes.

The prizes shall be awarded to the animals securing the highest aggregate of points in type and production.

REGISTER OF MERIT CLASSES.

£100 PRIZE MONEY.

Prize money donated by:

THE DEPARTMENT OF AGRICULTURE, N.S.W.

CONDITIONS.

The competition will be conducted in two sections:—

CLASS A: For cows commencing their first qualifying record—first calf at an age of up to 2 years 364 days, i.e., animals qualifying for Junior 2 or Senior 2 class under Official Recordings.

An animal calving first as a Junior 2 year old has a minimum requirement of 285lb. butterfat. If the first calving is a Senior 2 year old the minimum requirement is 300lb. butterfat.

CLASS B: Open competition based on the last three lactations completed under Register of Merit conditions.

Provided conditions of production yields outside the qualifying periods for the Register of Merit comply with Register of Merit conditions, such production may be used in this open competition, i.e., if an animal qualified early in 1957 and completed two more records by December, 1959, these records may be used together with the last record of the qualifying yield. The three records used, however, must be consecutive.

Animals eligible for Class A may compete in Class B but will not be eligible to compete in both classes.

Register of Merit Classes for the respective dairy cattle breeds [Classes 216A, 216B (A.I.S.), 248A, 248B (Ayrshires), 281A, 281B (Jerseys), 314A, 314B (Guernseys), 347A, 347B (Friesians)] are open to

Sec. 2—CATTLE—Dairy Cattle (Continued).

all registered herd book cows which have been officially recorded in N.S.W. and have qualified for entry to the Register of Merit conducted by the Department of Agriculture, N.S.W., between the period 1st January, 1957, and 31st December, 1959.

Each cow must have produced for the three-year period quantities of butterfat in accordance with the standards laid down by the Department. The results will be based on a 300-day lactation, the interval between each calving to be not more than 18 months. When a cow commences the first qualifying yield at an age of less than two years 183 days, the qualifying production will be reduced by 50lb. of butterfat. Each cow must have produced in each lactation at least 300lb. butterfat except in the case of a lactation commencing before the age of two years 183 days when the minimum standard is reduced to 285lb.

Exhibits for each class will be judged for breed type, production and regularity of breeding in accordance with the following scale of points:

For breed type	..	100
For butterfat production	..	35
For milk production	..	35
For regularity of breeding	..	30
Total	..	200

Each cow will be credited with:—

(i) One point for every 30lb. butterfat above standard to a maximum of 35 points.

(ii) One point for every 600lb. of milk above standard as hereunder to a maximum of 35 points.

Jerseys and Guernseys—22,000lb. milk in three years

Australian Illawarra Shorthorns and Ayrshires—27,000lb. milk in three years.

Friesians—31,400lb. milk in three years.

(iii) A basic 20 points for regularity of breeding. In addition for every whole ten days by which the time between the first calving (preceding first qualifying yield) and the calving preceding the third qualifying yield is less than 830 days add one point, and for every whole ten days by which the time between the calving exceeds 830 days deduct one point from the basic 20 points.

There will be no age allowance. Exhibits to be drawn from general classes.

MILK BOARD PRIZES. PRODUCTION AND BREED TYPE PRIZES.
£300.

Donated by:
THE N.S.W. MILK BOARD.

CONDITIONS. COMPETITION No. 1—£150.

To be divided among the five Dairy Breeds. Classes 221 (A.I.S.), 253 (Ayrshires), 286 (Jerseys), 319 (Guernseys), 352 (Friesians).

The competitions are open to all registered Herd Book cows in the Commonwealth which have a record of production verified by an Official Government Herd Recording Scheme of 50,000lb of milk in lactation periods of not more than 300 days in the case of records completed after 1st July, 1955.

Only records completed on or before 31st December, 1959, will be considered in computing the milk yield.

Exhibits to be drawn from general classes.

COMPETITION No. 2—£150.

To be divided among the five Dairy Breeds.

Classes 219, 220 (A.I.S.), 261, 262 (Ayrshires), 284, 285 (Jerseys), 317, 318 (Guernseys), 350, 351 (Friesians).

CONDITIONS.

The competitions are open to all registered Herd Book Cows in the Commonwealth which have completed an Official Production Test in the period 1st January, 1958, to 31st December, 1959, but notwithstanding that an animal may have completed two tests within this period it shall be eligible to compete in only one class. The age of each competing cow in these competitions will be the age when commencing her Record, and not the age on the day of judging.

The test to have been carried out under the Official Australian Pure-bred Dairy Cattle Production Recording Scheme.

Cows which have not completed their full lactation period may compete provided they have reached their standard.

All records will be reduced to a 4% equivalent. The Formula for conversion to 4% F.C.M. is lb. butterfat multiplied by 100 and the result divided by 4.

All exhibits shall be judged for type and production. The judge shall award, before the production points are published, a numerical estimate not exceeding 200 points, to all exhibits in each class for type and conformation.

Each cow will be credited with one point for every 300lb. milk in excess of the standard as indicated below.

The following (F.C.M.) standards apply for a lactation period of 300 days:—

Junior 2 year old	..	6500 lb. Milk
Senior 2 " "	..	7000 " "
Junior 3 " "	..	7500 " "
Senior 3 " "	..	8000 " "
Junior 4 " "	..	8250 " "
Senior 4 " "	..	8500 " "
Mature " "	..	8750 " "

Exhibits to be drawn from general classes.

The prizes shall be awarded to the animals securing the highest aggregate of points in type and production.

JOHN DARLING PRIZES.

£210.

"JOHN DARLING" GROUP OF FIVE COWS, ANY ONE BREED.

(Special Prize)—£105 and the John Darling Shield, presented by John Darling and Son Pty., Ltd., 31 Macquarie Place, Sydney, for group of five cows of any one breed, to be judged on Dairy type and production.

CONDITIONS.

The competition is open to all registered Herd Book cows in the Commonwealth which have completed an Official Production Test in the period 1st January, 1958, to 31st December, 1959. The age of each competing cow in this competition will be the age when commencing her Record, and not the age on the day of judging.

1960 ROYAL EASTER SHOW

THE " JOHN DARLING " SUPREME CHAMPION DAIRY COW.

<u>Cat. No.</u>	<u>Exhibitor</u>	<u>Name of Animal</u>	<u>Av.Type Points</u>	<u>Production Points</u>	<u>Aggregate Award</u>	
1654	Richardson Bros.	Roseview Flora 7th, 80168, A.R. (A.I.S.)	180.6	25.4	206.0	3rd
2026	McIntosh, F.A.	Woodside Park Nola, 51,985 (Ayrshire)	177.6	24.5	202.1	4th
2307	Taylor, J.S. and Son	Glenalpine Viola, 89,565 (Jersey)	172.6	42.9	215.5	1st
2849	Dept. of Agriculture, N.S.W.	Wollongbar Flares Marjorie, 37,208 (Guernsey)	165.4	4.0	169.4	5th
3128	Shearer, A.S.R. and Son	Wyoming Mary May, 13658 (Friesian)	185.8	22.8	208.6	2nd

THE " JOHN DARLING " GROUP OF FIVE COWS - ANY ONE DAIRY BREED.

A.I.S. TEAM.

1654	Richardson Bros.	Roseview Flora 7th, 80,168	793.8	90.6	884.4	4th
		A.R.				
1631	Dept. of Agriculture N.S.W.	Grafton Camera's Dawn, 85,378				
		A.R.				
1665	Dudgeon, H. and Son	Denbrook Jane, 92,809 A.R.				
1644	Dudgeon, H. and Son	Parkview Pansy 22nd, 95,912				
		A.R.				
1638	Dudgeon H. and Son.	Lyndale Fossy 2nd, 59,741 A.R.				

AYRSHIRE TEAM

2026	McIntosh, F.A.	Woodside Park Nola, 51,985	809.	84.5	893.5	3rd.
2010	McIntosh Bros.	Denbigh Antique, 50,474				
2015	McIntosh, F.A.	Woodside Park Dora, 51,970				
2023	McIntosh Bros.	Denbigh Inlet, 50,526				
2014	McIntosh, F.A.	Woodside Park Afterthought, 51,959.				

JERSEY TEAM

2307	Taylor, J.S. and Son.	Glenalpine Viola, 89,565	852.8	168.5	1021.3	1st.
2230	Askew, Mrs. S.R.	Glenavon Royal Peg 9th, 60,985				
2291	Cox, G. and R.	Bemersyde Eileen 76th, 84,603				
2283	Australasian Mis- sionary College	Erlwin Bud, 76,387				
2249	Cox, G. and R.	Bemersyde Buttercup 10th, 74,431				

"John Darling" Team of
Five.

<u>Cat. No.</u>	<u>Exhibitor</u>	<u>Name of animal</u>	<u>Av. Type Points</u>	<u>Production Points</u>	<u>Aggregate Award.</u>
<u>GUERNSEY TEAM.</u>					
2845	Cowell, A.J.	Caronia Coronation Pearl,	38,367	706.2	79.8
2849	Dept. of Agriculture, N.S.W.	Wollongbar Flares Marjorie,	37,208		
2850	Dept. of Agriculture, N.S.W.	Wollongbar Flares Vera,	37,217AA		
2864	Dept. of Agriculture N.S.W.	Wollongbar Miss Karama,	25,103AA		
2866	Dept. of Agriculture N.S.W.	Wollongbar Vera's Amber,	37,270AAA		
				786.0	5th

FRIESIAN TEAM

3123	Shearer, A.S.R. and Son.	Wyoming Mary May,	13,658	803.4	110.2
3163	Hayes, S.A.	Carmar Charm, Vol 19.			
3135	Calcraft, J.	Ingolston Leita,	15,665		
3157	Wilson, J.H. Pty. Ltd.	Mount Broughton Marion	12,542.		
3089	Clifton, W.	Joselyn Bud,	Vol 19.		913.6
					2nd.

IT'S ALWAYS CHEAPER AT COLES

2-78

Sec. 2—CATTLE—Dairy Cattle (Continued).

The test to have been carried out under the Official Australian Pure-bred Dairy Cattle Production Recording Scheme.

Cows which have not completed their full lactation period may compete provided they have reached their standard.

All records will be reduced to a 4% equivalent, in order to obtain a comparable basis for all breeds. The Formula for conversion to 4% F.C.M. is lb. butterfat multiplied by 100 and the result divided by 4.

All exhibits shall be judged for Dairy type and production. The five-breed judges shall award, before the production points are published, a numerical estimate not exceeding 200 points, to each animal for dairy type and conformation.

Each cow will be credited with one point for every 300lb. milk in excess of the standard as indicated below.

The following (F.C.M.) standards apply for a lactation period of 300 days:—

Junior 2 year old	..	6500 lb. Milk
Senior 2 " "	..	7000 " "
Junior 3 " "	..	7500 " "
Senior 3 " "	..	8000 " "
Junior 4 " "	..	8250 " "
Senior 4 " "	..	8500 " "
Mature " " " "	..	8750 " "

A production record or part record can only be used once for one show. (If the animal is exhibited the following year a completely fresh record is required).

A Selection Committee set up by each Breed Society shall select before Judging Day, five cows to represent their breed on points as stated.

All groups will be paraded in the one ring and the five Breed Judges will judge individually the teams paraded, handing a copy of the points so allocated to the Breed Steward.

Type points allotted to each group will be the average of results awarded by the Judges.

On completion of judging, each judge will be called to the microphone to read out the points he has allocated to each cow.

Production points will then be announced, and the award made.

The John Darling Shield will be awarded to the winning breed and will be held in perpetuity by the Royal Agricultural Society of N.S.W.

The name of each winning breed and the year will be inscribed on the Shield. The prize money will be divided among the owners of the winning group on the basis of one-fifth of the total prize money per cow.

To be judged on Tuesday, 12th April. Cows to be milked out not later than 5 a.m., Tuesday, 12th April. Exhibits to be drawn from general classes.

Previous Winners—

- 1956—Friesians.
- 1957—A.I.S.
- 1958—A.I.S.
- 1959—Ayrshires.

THE "JOHN DARLING" SUPREME CHAMPION DAIRY COW.

(Special Prize)—£105, and Trophy, presented by John Darling and Son Pty., Ltd., 31 Macquarie Place, Sydney, for the Supreme Champion Dairy Cow, any breed, exhibited at the 1960 Royal Easter Show.

CONDITIONS

To be eligible for competition a cow must obtain the equivalent of 10,000lb. fat corrected milk in 300 days, i.e., 400lb. butter-fat during the period 1st Jan., 1958, to 31st Dec., 1959.

All records will be reduced to a 4 per cent. equivalent in order to obtain a comparable basis for all breeds. The formula for conversion to 4 per cent. F.C.M. is lb. butter-fat multiplied by 100 and the result divided by 4.

A production record or part record can only be used once for one show. (If exhibited the following year a completely fresh record is required.)

There will be no allowance for age.

Points will be allotted as follows:—

Type and Conformation: 200 points.

Production: One point for every 300lb. of milk above 10,000lb.

A selection Committee shall select, before judging day, one cow to represent their breed for the Supreme Champion Dairy Cow.

In the final judging, each Breed Judge will judge the five cows independently, the winning cow will be the one obtaining the highest aggregate of points for production and type average of all judges.

On completion of judging, each Judge will be called to the microphone to indicate the points he has allocated to each cow. Production points will then be announced and the award made.

To be judged on Tuesday, 12th April. Cows to be milked out not later than 5 a.m., Tuesday, 12th April.

The Trophy before being won outright must be won three times by the same exhibitor, not necessarily with the same animal.

Exhibits to be drawn from general classes.

Previous Winners—

- 1956—Child Welfare Department of N.S.W., Berry Matilda 23rd, 55,766.
- 1957—G. and R. Cox, Bemersyde Design's Eileen 5th, 4880.
- 1958—Mrs. S. R. Askew, Glenavon Duchess 10th, 45,641.
- 1959—G. and R. Cox, Bemersyde Eileen 31st, 59,011.

"MILLMASTER" PROGENY GROUPS.

£200.

To be divided among the five Dairy Breeds.

Class 222 (A.I.S.), Class 254 (Ayrshires), Class 287 (Jerseys), Class 320 (Guernseys), and Class 353 (Friesians).

Presented by Millmaster Feeds Pty., Ltd., Braidwood-st., Enfield, Sydney, for a Group of three females, owned by exhibitor, by one sire (sire not to be exhibited), to be judged on type and production.

CONDITIONS.

The name and breeding particulars of each entry must be supplied on or before the closing date for entries. Monday, 25th January.

The competitions are open to all registered Herd Book cows in the Commonwealth which have completed an Official Production Test in the period 1st January, 1958, to 31st December, 1959. The age of

- 1st — Jersey Estate of S. Chegwidden
- 2nd — Friesian A.S.R. Shearer AND SON.
- 3rd — Ayrshire F.A. McIntosh
- 4th — A.I.S. H. Dudgeon and Son
- 5th — Guernsey Department of Agriculture (Yanco).

IT'S ALWAYS CHEAPER AT COLES

2-79

Sec. 2—CATTLE—Dairy Cattle (Continued), and Australian Illawarra Shorthorns.

each competing cow in these competitions will be the age when commencing her Record, and not the age on the day of judging.

The test to have been carried out under the Official Australian Pure-bred Dairy Cattle Production Recording Scheme.

Cows which have not completed their full lactation period may compete provided they have reached their standard.

All records will be reduced to a 4% equivalent. The Formula for conversion to 4% F.C.M. is lb. butterfat multiplied by 100 and the result divided by 4.

All exhibits shall be judged for type and production. The judge shall award, before the production points are published, a numerical estimate not exceeding 200 points, to each exhibit for type and conformation, while 100 points will be allowed for uniformity of group.

Each cow will be credited with one point for every 300lb. milk in excess of the standard as indicated below.

The following (F.C.M.) standards apply for a lactation period of 300 days:—

Junior 2 year old	..	6500 lb. Milk
Senior 2 " "	..	7000 " "
Junior 3 " "	..	7500 " "
Senior 3 " "	..	8000 " "
Junior 4 " "	..	8250 " "
Senior 4 " "	..	8500 " "
Mature " " " "	..	8750 " "

The group receiving the greatest total aggregate of type and production points will be declared the winner. In the event of two or more receiving equal points, the group gaining the highest number of points for production will be declared the winner. Where two records for the same cow are completed within the period the record giving the greater number of points for production will be used.

Exhibits to be drawn from general classes.

THE "DAIRY FARMERS" INTER-BREED COMPETITION.

(Special Prizes)—£25. First, £15; second, £10; presented by Dairy Farmers' Co-operative Milk Co., Ltd., 700 Harris-st., Ultimo, Sydney, for the best three Dairy Cows, 2 years old and over, any breed, exhibited at the 1960 Royal Easter Show.

CONDITIONS.

To be eligible for the competition each cow in the group must be two years old or over. The animals need not be by the one sire, but the cows comprising each group must be owned and bred by the exhibitor. Each cow competing must have an Official Standard Certificate equal to 10,000lb. of 4% F.C.M. The first prize winners in Classes 208, 240, 273, 305, 338 will be eligible to compete for these prizes.

Each breed judge shall place each team in order of first, second, third, fourth and fifth. Points shall be allocated to each placing as follows: One point for first; two for second; three for third; four for fourth; and five for fifth. The prizes shall be allocated to the teams scoring the lowest aggregate number of points.

AUSTRALIAN ILLAWARRA SHORTHORNS

- Judge: A. E. Dunkley, "Summerlea", Capel, W.A.
- Stewards: G. F. Shirley (Chief), A. Walmsley (Paraders' Selector), J. W. Birdsall, E. Blake, G. T. Cullen, G. A. Shirley, H. H. Young

All adult animals must have been finally accepted for registration in the herd book for Australian Illawarra Shorthorns or any other herd book for the breed recognised by the R.A.S. of N.S.W., and proof of registration must accompany all entries for the Show. All animals under one year old must be the progeny of registered sires and dams and definitely recorded in the calf register; proof of the foregoing must accompany all entries for the Show. For particulars of Australian Illawarra Shorthorn Herd Book, apply to Secretaries: F. H. Berryman, Endeavour House, 33 Macquarie Place, Sydney; F. J. Kennedy, Primary Building, Creek-st., Brisbane; Mrs. J. Cusack, P.O. Box 109, Lismore, N.S.W.; H. T. C. Woodfull, Royal Show Grounds, Epsom-rd., Ascot Vale, Melbourne; J. C. Cuff, 1-21 St. John-st., Launceston, Tas.; R. H. Sedman, 7 Pirie-st., Adelaide; J. B. Marshall, 239-243 Adelaide Terrace, Perth.

PRIZE RIBBONS.

Subject to the Regulations, ribbons may be awarded throughout the Cattle Section in accordance with the following table:—

Up to 5 exhibits	..	3 ribbons.
6 to 10 " "	..	4 " "
11 to 20 " "	..	5 " "
21 to 30 " "	..	6 " "
31 to 40 " "	..	7 " "
over 40 " "	..	8 " "

TYPE AND PRODUCTION CLASSES.

At 4 p.m., Monday, 11th April (unless otherwise advised), exhibits entered in all Type and Production classes, SINGLE AND GROUPS, shall be paraded in their respective breed judging rings when the breed judge shall allot points for type. On Tuesday, 12th April, commencing at 9 a.m., each exhibit shall be paraded in its respective Type and Production class, in accordance with the stated judging order, when the prizes shall be awarded, based on the points gained for Type and Production.

Note.—The following classes are arranged in the order in which they will be judged.

MONDAY, 11th APRIL.

CLASS 190—Cow, not over 2 years old, in milk. First, £6; second, £4; third, £2.

1567. CHITTICK, C. R. Lemon Grove Princess 163rd, Vol. 18 (409); 10:3:58; s. Fairfield Major 2nd, 18 121, d. Lemon Grove Princess 142nd, 94,866.

1568. DEPARTMENT OF AGRICULTURE, N.S.W. Grafton Camera's Princess 2nd, 100,912 (929); 2:1:58; s. Tabbagong Camera, 14,558, A.R., d. Grafton Mosaic's Princess, 76,652, A.R.

Sec. 2—CATTLE—Australian Illawarra Shorthorns (Continued).

1569. DEPARTMENT OF AGRICULTURE, N.S.W. Tabbagong Princess 44th, Vol. 18 (372); 5:5:58; s. Tabbagong Vallant, 17,638, d. Tabbagong Princess 39th, 97,306, A.R.
1570. DUDGEON, H., and SON. Parkview Fussy 163rd, Vol. 18 (57); 9:1:58; s. Parkview Elevate 17,413, d. Parkview Fussy 98th, 87,954, A.R.
1571. KING BROS. Kurraroo Violet 5th, Vol. 18 (97); 26:3:58; s. Kurraroo Don, 14,006, d. Strathglee Violet 3rd, 89,133.
1572. NYDEGGER, E. M. and Mrs. Nydross Model 2nd, Vol. 18 (42); 18:2:58; s. Nydross Atlas Empire, 17,378, d. Collisadun Model 5th 83,829.
1573. NYDEGGER, E. M. and Mrs. Parkview Mayflower 150th, Vol. 18 (65); 2:2:58; s. Parkview Elevate, 17,413, d. Parkview Mayflower 64th, 61,253, A.R.
1574. RICHARDSON BROS. Tabbagong Fussy 75th, Vol. 18 (365); 27:3:58; s. Tabbagong Elite, 17,619, d. Tabbagong Fussy 66th, 104,005 A.R.
1575. RICHARDSON BROS. Tabbagong Gracia 61st, Vol. 18 (371); 28:4:58; s. Tabbagong Vallant, 17,638, d. Tabbagong Gracie 43rd, 97,294, A.R.
1576. CHITTICK C. R. Lemon Grove Ethel 95th, 101,779 (352); 21:1:57; s. Parkview Winalot, 16,076, d. Lemon Grove Ethel 76th 94,837.
1577. CHITTICK, C. R. Lemon Grove Lady 4th, Vol. 18 (350); 10:1:57; s. Parkview Winalot, 16,076, d. Bonnie Moor Lady 58th, 65,155.
1578. CHITTICK, C. R. Lemon Grove Princess 154th, 101,815 (385); 28:7:57; s. Tabbagong Sultan, 14,573, d. Lemon Grove Princess 118th, 94,857.
1579. DEPARTMENT OF AGRICULTURE N.S.W. Grafton Camera's Morning 2nd, 100,910 (922); 1:11:57; s. Tabbagong Camera, 14,558, A.R., d. Grafton Morning, 58,328, A.R.
1580. DOWNES A. W. Roo View Josephine 15th, Vol. 18 (316); 4:6:57; s. Roo View Quenton, 16,183, d. Roo View Josephine 8th, 96,408.
1581. DOWNES, A. W. Roo View Mayflower 15th, 103,407 (326); 7:9:57; s. Roo View Phillip, 17,500, d. Roo View Mayflower 6th, 88,531.
1582. DOWNES, A. W. Roo View Rosebud 5th, Vol. 18 (324); 5:8:57; s. Roo View Quenton, 16,183, d. Roo View Rosebud 2nd, 88,533.
1583. DUDGEON, H., and SON. Parkview Beauty 89th, 102,882 (637); 4:3:57; s. Parkview Domineer, 16,046, d. Parkview Beauty 46th, 61,226, A.R.
1584. DUDGEON, H., and SON. Parkview Fussy 156th, Vol. 18 (650); 27:4:57; s. Parkview Decorator, 18,543, d. Parkview Fussy 134th, 95,886.
1585. DUDGEON, H., and SON. Parkview Mayflower 144th, Vol. 18 (32); 1:5:57; s. Parkview Elevate, 17,413, d. Parkview Mayflower 121st, 95,907, A.R.
1586. KING BROS. Lemon Grove Princess 151st, 101,814 (366); 25:3:57; s. Aine Bank Oliver 2nd, 14,953, d. Lemon Grove Princess 127th, 94,861.
1587. MEADOWSTREAM COLLEGE. Denbrook Lustre 4th, 99,994 (73); 9:7:57; s. Clear Oaks Glamour, 13,540, d. Lyndale Lustre 3rd, 77,997.
1588. NYDEGGER, E. M. and Mrs. Denbrook Dove 4th, 99,989 (67); 1:1:57; s. Parkview Superfine, 16,069, d. Denbrook Eve, 84,143, A.R.
1589. RICHARDSON BROS. Tabbagong Fussy 71st, Vol. 18 (293); 14:4:57; s. Tabbagong Elite, 17,619, d. Tabbagong Fussy 33rd, 71,767, A.R.
1590. RICHARDSON BROS. Tabbagong Ruth 110th, 104,028 (280); 18:3:57; s. Tabbagong Elite, 17,619, d. Tabbagong Ruth 83rd, 80,750 A.R.
1591. RICHARDSON BROS. Tabbagong Ruth 113th, 104,028 (319); 7:7:57; s. Tabbagong Elite, 17,619, d. Tabbagong Ruth 80th, 80,748, A.R.
1592. WILLS, J. A. Widgee Waa Gold 32nd, 104,714 (595); 2:1:57; s. Blacklands Jeff, 15,094, d. Widgee Waa Gold 22nd, 98,162.
1593. CHILD WELFARE DEPARTMENT OF N.S.W. Berry Juno 12th, 91,682, A.R. (943); 10:2:56; s. Berry Idol, 15,058, d. Berry Juno 9th, 74,094.
1594. CHITTICK, C. R. Lemon Grove Empress 9th, 101,772 (309); 26:4:56; s. Lemon Grove Llimelight, 17,250, d. Rosehill Empress 22nd, 88,593.
1595. CHITTICK, C. R. Lemon Grove Fussy 71st, 101,785 (306); 12:4:56; s. Aine Bank Oliver 2nd, 14,953, d. Lemon Grove Fussy 51st, 77,817.
1596. CHITTICK, C. R. Lemon Grove Princess 143rd, 101,810 (294); 26:1:56; s. Aine Bank Oliver 2nd, 14,953, d. Lemon Grove Princess 106th, 86,610.
1597. DEPARTMENT OF AGRICULTURE, N.S.W. Blackburn Foremost 6th, 99,078 (75); 18:4:56; s. Parkview Director, 16,046, d. Blacklands Foremost 42nd, 55,877, A.R.
1598. DOWNES, A. W. Roo View Dandy 11th, 103,393 (267); 10:3:56; s. Roo View Quenton 16,183, d. Roo View Dandy 3rd, 71,092.
1599. DOWNES, A. W. Roo View Mayflower 13th, 103,405 (265); 27:2:56; s. Roo View Quenton, 16,183, d. Roo View Mayflower 8th, 96,413.
1600. DUDGEON, H., and SON. Parkview Fussy 152nd, 102,897 (602); 20:5:56; s. Parkview Domineer, 16,046, d. Parkview Fussy 82nd, 52,833, A.R.
1601. DUDGEON, H., and SON. Parkview Mayflower 133rd, 102,915 (594); 8:5:56; s. Parkview Elite, 12,682, d. Parkview Mayflower 84th, 70,468.
1602. DUDGEON, H., and SON. Parkview Mayflower 135th, 102,916 (616); 19:8:56; s. Parkview Elite, 12,682, A.R., d. Parkview Mayflower 104th, 87,979, A.R.

CLASS 191—Cow, over 2 and not over 3 years old, in milk. First, £8; second, £5; third, £3; fourth, £2.

CLASS 192—Cow, over 3 and not over 4 years old, in milk. First, £8; second, £5; third, £3; fourth, £2.

CLASS 193—Cow, over 4 and not over 5 years old, in milk. First, £8; second, £5; third, £3; fourth, £2.

CLASS 194—Cow, over 5 years old, in milk. First, £8; second, £5; third, £3; fourth, £2. An exhibitor may enter and exhibit any number of animals in this class. An additional prize of £10 10s. has been presented by Nestle's Food Specialities (Australia) Ltd., 17 Foveaux-st., Sydney, for the first prize-winning cow in Class 194.

CLASS 195—Cow, over 5 years old, in milk. First, £8; second, £5; third, £3; fourth, £2. An exhibitor may enter and exhibit any number of animals in this class. An additional prize of £10 10s. has been presented by Nestle's Food Specialities (Australia) Ltd., 17 Foveaux-st., Sydney, for the first prize-winning cow in Class 195.

CLASS 196—Cow, over 5 years old, in milk. First, £8; second, £5; third, £3; fourth, £2. An exhibitor may enter and exhibit any number of animals in this class. An additional prize of £10 10s. has been presented by Nestle's Food Specialities (Australia) Ltd., 17 Foveaux-st., Sydney, for the first prize-winning cow in Class 196.

CLASS 197—Cow, over 5 years old, in milk. First, £8; second, £5; third, £3; fourth, £2. An exhibitor may enter and exhibit any number of animals in this class. An additional prize of £10 10s. has been presented by Nestle's Food Specialities (Australia) Ltd., 17 Foveaux-st., Sydney, for the first prize-winning cow in Class 197.

Sec. 2—CATTLE—Australian Illawarra Shorthorns (Continued).

1603. DWYER, K. J. and Mrs. T. M. Raedella Brenda, 103,100 (152); 5:2:56; s. Parkview Security, 9783, d. Raedella Modesty 2nd, 96,085.
1604. EDWARDS, S. K. Parkview Violet 29th, 102,908 (603); 6:6:56; s. Parkview Mariner, 17,423, d. Parkview Violet 26th, 95,922.
1605. HEUSTON, P. A., and SON. Glencoe Myra 224th, Vol. 18 (109); 16:9:56; s. Glencoe Ensign Lad, 15,462, d. Glencoe Myra 72nd, 76,327, A.R.
1606. KING BROS. Kurraroo Fussy 4th, Vol. 18 (68); 28:4:56; s. Coleville Major 5th, 16,827, d. Kurraroo Fussy 2nd, 88,421.
1607. NYDEGGER, E. M. and Mrs. Nydross Ettie, 102,722, A.R. (18); 20:2:56; s. Nydross Happy Lad, 15,997, d. The Pines Betty 54th, 81,018, A.R.
1608. NYDEGGER, E. M. and Mrs. Nydross Laurel's Gold, 102,727 A.R. (19); 13:3:56; s. Yarranvale Laurel's Victory, 17,804, d. Widgee Waa Gold 21st, 90,413, A.R.
1609. RICHARDSON BROS. Tabbagong Beauty 115th, 103,988 (217); 28:3:56; s. Tabbagong Fussy's Stamina, 16,314, d. Tabbagong Beauty 95th, 97,266, A.R.
1610. RICHARDSON BROS. Tabbagong Fussy 66th, 104,005, A.R. (234); 2:5:56; s. Tabbagong Ideal, 14,566, d. Tabbagong Fussy 35th, 80,737 A.R.
1611. RICHARDSON BROS. Tabbagong Scarlet 3rd, 104,032 (258); 5:10:56; s. Tabbagong Fussy's Stamina, 16,314, d. Hillview Scarlet, 68,276, A.R.
1612. CHITTICK, C. R. Lemon Grove Fussy 68th, 101,784 (249); 25:3:55; s. Tabbagong Sultan, 14,573, d. Lemon Grove Fussy 51st, 77,817.
1613. DEPARTMENT OF AGRICULTURE, N.S.W. Grafton Camera's Lullaby, 93,805, A.R. (784); 23:3:55; s. Grafton Milkmaid's Camera, 15,560, d. Grafton Hush 2nd, 67,771, A.R.
1614. DEPARTMENT OF AGRICULTURE, N.S.W. Grafton Snow White, 100,940 (788); 9:4:55; s. Grafton Shamrock's Mosaic, 13,868, d. Grafton Margaret 67,776.
1615. DEPARTMENT OF AGRICULTURE, N.S.W. Tabbagong Ruth 101st, 104,025, A.R. (160); 25:4:55; s. Tabbagong Jubilee, 14,567, d. Tabbagong Ruth 80th, 80,748, A.R.
1616. DOWNES, A. W. Roo View Cherry 12th, 103,392 (240); 5:4:55; s. Roo View Kitchener, 12,804, d. Roo View Cherry 9th, 88,505.
1617. DOWNES, A. W. Roo View Lady Josephine 20th, 103,402 (238); 11:4:55; s. Waitara Bruce, 10,064, d. Roo View Lady Josephine 4th, 61,924.
1618. DOWNES, A. W. Roo View Mayflower 12th, 96,416 (251); 7:7:55; s. Waitara Bruce, 10,064, d. Roo View Mayflower 2nd, 61,925.
1619. DUDGEON, H., and SON. Parkview Minnie 23rd, 102,920 (538); 16:12:55; s. Parkview Elite, 12,682, d. Parkview Minnie 20th, 87,980.
1620. DUDGEON, H., and SON. Parkview Pansy 26th, 102,925 (497); 24:4:55; s. Parkview Domineer, 16,046, d. Parkview Pansy 14th, 79,445, A.R.
1621. KING BROS. Kurraroo Violet, 101,682 (51); 5:8:55; s. Parkview Quality, 16,060, d. Strathglee Violet 3rd, 89,133.
1622. NYDEGGER, E. M. and Mrs. Nydross Mayflower, 102,729, A.R. (9); 20:2:55; s. Midlands Bruce, 7185, d. Rosemont Mayflower, 96,507.
1623. O'KEEFFE, P. V. Glen Oaks Flower 6th (A.I.), 100,556 (57); 12:4:55; s. Alfa Vale Modish 10,148, A.R., d. Glen Oaks Flower 3rd, 84,958, A.R.
1624. RICHARDSON BROS. Tabbagong Beauty 107th, 103,984, A.R. (157); 1:5:55; s. Tabbagong Fussy's Stamina, 16,314, d. Tabbagong Beauty 86th, 89,463.
1625. RICHARDSON BROS. Tabbagong Jean 27th, 104,014 (168); 25:5:55; s. Tabbagong Fussy's Stamina, 16,314, d. Tabbagong Jean 20th, 89,490, A.R.
1626. RICHARDSON BROS. Tabbagong Minnie 15th, 104,019, A.R. (177); 26:7:55; s. Tabbagong Fussy's Stamina, 16,314, d. Tabbagong Minnie 10th, 62,702.
1627. WITHDRAWN.
1628. CHITTICK, C. R. Lemon Grove Princess 106th, 86,610 (65); 28:9:51; s. Sunny View Gem's Author 11,298, d. Lemon Grove Princess 79th, 79,003.
1629. CHITTICK, C. R. Lemon Grove Princess 128th, 94,862 (203); 5:5:54; s. Sunny View Gem's Author, 11,298, d. Lemon Grove Princess 70th 59,581.
1630. CHITTICK, C. R. Lemon Grove Venie 5th, 94,871 (199); 29:4:54; s. Tabbagong Sultan, 14,573, d. Lemon Grove Venie 4th, 86,623.
1631. DEPARTMENT OF AGRICULTURE N.S.W. Grafton Camera's Dawn, 85,378, A.R. (710); 17:1:54; s. Tabbagong Camera, 14,558, A.R., d. Grafton Morning, 58,328, A.R.
1632. DEPARTMENT OF AGRICULTURE N.S.W. Grafton Camera's Maud, 93,807, A.R. (771); 23:12:54; s. Tabbagong Camera, 14,558, A.R., d. Grafton Maud, 44,106, A.R.
1633. DEPARTMENT OF AGRICULTURE, N.S.W. Grafton Camera's Silverine, 93,812, A.R. (658); 3:5:53; s. Tabbagong Camera, 14,558 A.R., d. Grafton Miss Silverine, 76,632, A.R.
1634. DOWNES, A. W. Roo View Cherry 10th, 96,396 (202); 20:1:54; s. Lemon Grove Lucky's Boy, 14,032, d. Roo View Cherry 7th, 88,504.

Sec. 2—CATTLE—Australian Illawarra Shorthorns (Continued).

1635. DOWNES, A. W. Roo View Mayflower 8th, 96,413, (196); 2:1:54; s. Roo View Democrat 14,431, d. Parkview Mayflower 55th, 45,991.
1636. DOWNES, A. W. Roo View Tiny 6th, 96,421 (163); 10:9:52; s. Roo View Democrat, 14,431, d. Roo View Tiny 3rd, 80,053.
1637. DUDGEON, H., and SON. Denbrook Eve, 84,143, A.R. (5); 16:11:51; s. Tallawarra Dictator, 12,957, A.R., d. Lyndale Dove 3rd, 51,849.
1638. DUDGEON, H., and SON. Lyndale Fossy 2nd, 59,741, A.R. (129); 30:5:45; s. Swanlea Lorex, 5296, d. Lyndale Fossy, 21,264.
1639. DUDGEON, H., and SON. Parkview Beauty 77th, 95,876, A.R. (371); 28:7:53; s. Parkview Indicator, 14,312, d. Parkview Beauty 46th, 61,226, A.R.
1640. DUDGEON, H., and SON. Parkview Fussy 134th, 95,886 (410); 1:3:54; s. Parkview Molong, 16,055, d. Parkview Fussy 91st, 87,953.
1641. DUDGEON, H., and SON. Parkview Laurel 4th, 70,456, A.R. (99); 17:3:49; s. Parkview Regal, 7297, d. Parkview Laurel, 45,987, A.R.
1642. DUDGEON, H., and SON. Parkview Mayflower 111th, 95,903, A.R. (379); 10:10:53; s. Parkview Elite, 12,682, d. Parkview Mayflower 57th, 52,841.
1643. DUDGEON, H., and SON. Parkview Pansy 15th, 79,446, A.R. (226); 27:3:51; s. Parkview Justice, 11,101, A.R., d. Parkview Pansy 9th, 79,441, A.R.
1644. DUDGEON, H., and SON. Parkview Pansy 22nd, 95,912, A.R. (424); 17:4:54; s. Parkview Elite, 12,682, d. Parkview Pansy 15th, 79,446, A.R.
1645. DUDGEON, H., and SON. Parkview Pansy 23rd, 102,922, A.R. (435); 16:5:54; s. Parkview Elite, 12,682, d. Parkview Pansy 9th, 79,441, A.R.
1646. DUDGEON, H., and SON. Parkview Pansy 24th, 102,923 (439); 1:7:54; s. Parkview Elite, 12,682, A.R., d. Parkview Pansy 16th, 87,982, A.R.
1647. DUDGEON, H., and SON. Parkview Rose 49th, 87,992, A.R. (334); 14:12:52; s. Blacklands Truman, 11,760, d. Parkview Rose 39th, 79,450, A.R.
1648. DWYER, K. J. and Mrs. T. M. Raedella Jean 2nd, 88,205 (70); 17:3:53; s. Parkview Poppy's Truman, 14,324, d. Raedella Jean, 79,715.
1649. HEUSTON, P. A. and SON. Glencoe Elsie 22nd, 100,658 (956); 27:5:54; s. Glencoe Royal Lad, 13,747, d. Glencoe Elsie 13th, 76,296.
1650. HEUSTON, P. A. and SON. Glencoe Myra 138th, 85,115 (845); 26:8:52; s. Parkview Paramount, 12,691, d. Glencoe Myra 72nd, 76,327.
1651. HEUSTON, P. A. and SON. Glencoe Myra 166th, 93,584 (961); 2:8:54; s. Parkview Paramount, 12,691, d. Glencoe Myra 107th, 76,340.
1652. HEUSTON, P. A. and SON. Glencoe Mystery 31st, 93,586 (955); 25:5:54; s. Glencoe Royal Lad, 13,747, d. Glencoe Mystery 27th, 85,125.
1653. KING BROS. Strathglen Violet 3rd, 89,133 (66); 3:2:52; s. Parkview Sceptre, 11,118, d. Cedella Violet, 56,506.
1654. RICHARDSON BROS. Roseview Flora 7th, 80,168, A.R., (641 [4 reversed]); 28:10:49; s. Tabbagong Monty, 8726, d. Roseview Flora 2nd, 46,551.
1655. RICHARDSON BROS. Tabbagong Beauty 88th, 89,464, A.R. (8); 20:2:53; s. Tabbagong Champion, 14,559, d. Tabbagong Beauty 60th, 71,747, A.R.
1656. RICHARDSON BROS. Tabbagong Beauty 92nd, 97,263 (29); 19:7:53; s. Tabbagong Jubilee, 14,567, d. Tabbagong Beauty 64th, 71,749, A.R.
1657. RICHARDSON BROS. Tabbagong Beauty 94th, 97,265, A.R. (46); 12:12:53; s. Tabbagong Gracie's Glamour, 14,565, d. Tabbagong Beauty 71st, 71,753, A.R.
1658. RICHARDSON BROS. Tabbagong Gertie 38th, 97,287, A.R. (43); 20:11:53; s. Tabbagong Jubilee, 14,567, d. Tabbagong Gertie 28th, 71,771, A.R.
1659. RICHARDSON BROS. Tabbagong Ruth 89th, 89,515, A.R. (980); 17:9:52; s. Tabbagong Ideal, 14,566, d. Tabbagong Ruth 67th, 62,709, A.R.
- CLASS 195—Cow, over 5 years old, in calf, dry. First, £7; second, £4; third, £2; fourth, £1.
1660. CHILD WELFARE DEPARTMENT OF N.S.W. Berry Strawberry 64th (A.I.), 82,880 (787); 17:6:54; s. Midlands Baronet, 10,952, d. Berry Strawberry 55th, 74,128, A.R.
1661. CHITTICK, C. R. Kaleula Joyce 3rd, 94,412 (138); 2:4:53; s. Parkview Lauder, 14,316, d. Kaleula Joyce, 77,410.
1662. CHITTICK, C. R. Lemon Grove Fussy 46th, 77,814 (987); 24:1:50; s. Alne Bank Perfection, 10,166, d. Lemon Grove Fussy 23rd, 51,706.
1663. DOWNES, A. W. Roo View Lady Josephine 17th, 96,412 (196); 31:1:54; s. Lemon Grove Lucky's Boy, 14,032, d. Roo View Lady Josephine 9th, 88,522.
1664. DOWNES, A. W. Roo View Rosebud 3rd, 96,417 (208); 21:2:54; s. Lemon Grove Lucky's Boy, 14,032, d. Roo View Rosebud, 61,927.
1665. DUDGEON, H., and SON. Denbrook Jane, 92,809, A.R. (7); 20:12:51; s. Tallawarra Dictator, 12,957, A.R., d. Lyndale Pearlite 2nd, 38,043.
1666. DUDGEON, H., and SON. Parkview Beauty 80th, 102,873, A.R. (419 [4 reversed]); 1:4:54; s. Parkview Domineer, 16,046, d. Parkview Beauty 56th, 70,446, A.R.
1667. DUDGEON, H., and SON. Parkview Margaret, 102,905, A.R. (403); 7:3:54; s. Parkview Elite, 12,682, d. Meadowbrook Margaret 9th, 95,177.
1668. DWYER, K. J. and Mrs. T. M. Cedella Mavis, 74,780 (77); 6:1:50; s. Tralee Tryon, 11,431, d. Cedella Modesty 4th, 56,502.
1669. DWYER, K. J. and Mrs. T. M. Raedella Mavis 2nd, 96,031 (107); 16:9:54; s. Parkview Security, 9783, Cedella Modesty 4th, 56,502.

Sec. 2—CATTLE—Australian Illawarra Shorthorns (Continued).

1670. HEUSTON, P. A. and SON. Glencoe Maggie 25th, 85,080 (842); 19:8:52; s. Parkview Paramount, 12,691, d. Glencoe Maggie 18th, 76,310.
1671. HEUSTON, P. A. and SON. Glencoe Myra 97th, 85,094, A.R. (706); 14:8:50; s. Fairholm Mayfowl, 10,545, d. Glencoe Myra 7th, 25,320, A.R.
1672. KING BROS. Strathglen Empress 11th, 89,113 (59); 20:8:51; s. Parkview Sceptre, 11,118, d. Parkview Empress 36th, 61,233.
1673. NYDEGGER, E. M. and Mrs. Widgee Waa Gold 21st, 90,413, A.R. (474); 18:10:53; s. Widgee Waa Mercury, 14,778, d. Widgee Waa Gold 12th, 72,887, A.R.
1674. NYDEGGER, E. M. and Mrs. Yarranvale Bonnie 10th, 98,438 (658); 28:9:54; s. Yarranvale Minerva's Major, 14,870, d. Yarranvale Bonnie 6th, 90,849.
1675. RICHARDSON BROS. Tabbagong Beauty 68th, 71,752, A.R. (796); 20:1:49; s. Parkview Buddy, 9769, d. Tabbagong Beauty 33rd, 40,294, A.R.
1676. RICHARDSON BROS. Tabbagong Dairymaid 67th, 89,468, A.R. (903); 2:4:51; s. Tabbagong Neon, 12,947, d. Tabbagong Dairymaid 59th, 71,759.
1677. RICHARDSON BROS. Tabbagong Minnie 14th, 97,304, A.R. (20); 30:5:53; s. Tabbagong Jubilee, 14,567, d. Tabbagong Minnie 10th, 62,702.
1678. WADDELL, W. and SON. Riverview Dolly 87th, 96,329 (837); 2:7:53; s. Oxleigh Royal, 9760, d. Riverview Dolly 69th, 70,986.
1679. WADDELL, W. and SON. Tabbagong Virgin 16th, 80,756 (847); 4:4:50; s. Tabbagong Excelsior, 11,332, d. Tabbagong Virgin 9th, 53,994.
- CLASS 196—Cow, over 4 and not over 5 years old, in calf, dry. First, £6; second, £4; third, £2.
1680. CHILD WELFARE DEPARTMENT OF N.S.W. Berry Matilda 34th (A.I.) 91,690, A.R. (844); 4:1:55; s. Alfa Vale Modish, 10,148, A.R., d. Berry Matilda 23rd, 55,766, A.R.
1681. DOWNES, A. W. Roo View Cherry 11th, 103,391 (234); 10:2:55; s. Roo View Jellicoe, 14,433, d. Roo View Cherry 4th, 61,913.
1682. DOWNES, A. W. Roo View Josephine 11th, Vol. 18 (245); 2:4:55; s. Roo View Jellicoe, 14,433, d. Roo View Josephine, 46,457.
1683. DUDGEON, H., and SON. Parkview Fussy 141st, 95,891, A.R. (466); 5:1:55; s. Parkview Domineer, 16,046, d. Parkview Fussy 116th, 87,960.
1684. DUDGEON, H., and SON. Parkview Fussy 146th, 102,894 (537); 11:12:55; s. Parkview Domineer, 16,046, d. Parkview Fussy 125th, 87,965, A.R.
1685. JENNINGS, S. and SONS. Jenleigh Fussy 3rd, 94,393, A.R. (54); 25:4:55; s. Jenleigh Barry, 13,958, d. Jenleigh Fussy, 77,368.
1686. KING BROS. Lemon Grove Princess 136th, 94,865 (252); 31:3:55; s. Parkview Observer, 16,056, d. Lemon Grove Princess 69th, 86,599.
1687. NYDEGGER, E. M. and Mrs. Denbrook Jane 2nd, 99,991 (53); 4:10:55; s. Parkview Desmond, 16,044, d. Denbrook Jane, 92,809, A.R.
1688. NYDEGGER, E. M. and Mrs. New Park Dove 8th, 102,527, A.R. (605); 18:1:55; s. New Park Justice, 15,969, d. New Park Dove 3rd, 87,519, A.R.
1689. RICHARDSON BROS. Tabbagong Beauty 104th, 97,271, A.R. (120); 5:1:55; s. Arolla Admirer, 13,299, d. Tabbagong Beauty 74th, 80,731, A.R.
1690. RICHARDSON BROS. Tabbagong Fussy 57th, 104,003 (124); 15:2:55; s. Tabbagong Jubilee, 14,567, d. Tabbagong Fussy 31st, 71,765, A.R.
1691. RICHARDSON BROS. Tabbagong Gertie 44th, 104,008 (169); 25:5:55; s. Tabbagong Jubilee, 14,567, d. Tabbagong Gertie 30th, 71,773, A.R.
- CLASS 197—Cow, over 3 and not over 4 years old, in calf, dry. First, £6; second, £4; third, £2.
1692. CHITTICK, C. R. Lemon Grove Gracie 27th, 101,790 (293); 14:1:56; s. Parkview Observer, 16,056, d. Lemon Grove Gracie 21st, 86,581.
1693. CHITTICK, C. R. Lemon Grove Princess 149th, 101,813 (319); 21:9:56; s. Alne Bank Oliver 2nd, 14,953, d. Lemon Grove Princess 121st, 86,614.
1694. CHITTICK, C. R. Rossathol Gem 6th, 982 (127); 25:8:56; s. Parkview Envoy, 16,049, d. Rossathol Gem, 88,715.
1695. DUDGEON, H., and SON. Parkview Eva 43rd, 102,888 (566); 2:3:56; s. Parkview Domineer, 16,046, d. Parkview Eva 34th, 79,414, A.R.
1696. DUDGEON, H., and SON. Parkview Poppy 31st, 102,930 (546); 20:1:56; s. Parkview Domineer, 16,046, d. Parkview Poppy 19th, 79,448, A.R.
1697. HEUSTON, P. A. and SON. Glencoe Cherry 22nd, 100,653 (114); 12:10:56; s. Parkview Paramount, 12,691, d. Glencoe Cherry 12th, 50,643, A.R.
1698. HEUSTON, P. A. and SON. Glencoe Favourite 92nd, Vol. 18 (118); 22:10:56; s. Glencoe Ensign Lad, 15,462, d. Glencoe Favourite 61st, 85,073.
1699. MOFFITT, E. A. Ysoming Diamond 2nd, 105,053 (27); 8:5:56; s. Riverview Gerald, 14,416, d. Ellen Grove Diamond, 75,722, A.R.
1700. NYDEGGER, E. M. and Mrs. Nydross Graceful, 102,725, A.R. (17); 3:2:56; s. Afton Regal, 13,250, d. Parkview Graceful 8th, 61,245.
1701. O'KEEFFE, P. V. Kiltankin Retainer's Shamrock 2nd, 101,605 (311); 4:1:56; s. Kiltankin Retainer, 15,709, d. Meryla Shamrock 6th, 52,136.
1702. RICHARDSON BROS. Tabbagong Gracie 50th, 104,011 (199); 25:2:56; s. Tabbagong Ideal, 14,566, d. Tabbagong Gracie 31st, 62,694, A.R.
1703. RICHARDSON BROS. Tabbagong Ruth 108th, 104,027 (225); 24:4:56; s. Tabbagong Ideal, 14,566, d. Tabbagong Ruth 85th, 89,511.

Sec. 2—CATTLE—Australian Illawarra Shorthorns (Continued).

1704. WILLS, J. A. Widgee Waa Beauty 75th, 104,691 (589); 21:8:56; s. Yarranvale Laurel's Victory, 17,804, d. Widgee Waa Beauty 54th, 98,137.
- 3-1609 NYDEGGER, NYDROSS 8716 Fr. CL 192
- CLASS 198—Cow or Heifer, over 2 and not over 3 years old, in calf, dry. First, £6; second, £4; third, £2; fourth, £1. Of the prize money, £5 4s. has been presented by Meggitt, Ltd., Oil Cake Manufacturers, Asbestos House, York and Barrack-sts., Sydney.
1705. CHITTICK, C. H. and N. P. Lemon Grove Ethel 96th, Vol. 18 (363); 5:5:57; s. Alne Bank Oliver 2nd, 14,953, d. Lemon Grove Ethel 82nd, 94,839.
1706. CHITTICK, C. H. and N. P. Lemon Grove Gem 16th, Vol. 18 (348); 6:1:57; s. Parkview Winalot, 16,076, d. Lemon Grove Gem 8th, 68,990.
1707. CHITTICK, C. H. and N. P. Lemon Grove Princess 156th, Vol. 18 (387); 10:8:57; s. Tabbagong Sultan 14,573, d. Lemon Grove Princess 96th, 77,841.
1708. CHITTICK, C. R. Lemon Grove Fussay 76th, Vol. 18 (360); 10:4:57; s. Alne Bank Oliver 2nd, 14,953, d. Lemon Grove Fussay 57th, 94,843.
1709. CHITTICK, C. R. Lemon Grove Margaret 8th, 101,803 (353); 21:1:57; s. Parkview Winalot, 16,076, d. Lemon Grove Margaret 6th, 77,831.
1710. CHITTICK, C. R. Lemon Grove Venie 7th, Vol. 18 (396); 26:9:57; s. Tabbagong Sultan, 14,573, d. Lemon Grove Venie 4th, 86,623.
1711. CHITTICK, P. H. E. The Pines Emily 21st, Vol. 18 (978); 15:5:57; s. Grantville Quadrant, 15,578, d. The Pines Emily 16th, 89,666.
1712. CHITTICK, P. H. E. The Pines Mabel 76th, Vol. 18 (991); 30:9:57; s. Oakleigh Major, 16,006, d. The Pines Mabel 39th, 89,668.
1713. DOWNES, A. W. Roo View Dandy 13th, 103,395 (295); 28:1:57; s. Roo View Quenton, 16,183, d. Roo View Dandy 6th, 96,400.
1714. DOWNES, A. W. Roo View Ruby 4th, Vol. 18 (318); 3:6:57; s. Roo View Quenton, 16,183, d. Roo View Ruby 3rd, 96,418.
1715. DOWNES, A. W. Roo View Shamrock 43rd, 103,409 (311); 30:4:57; s. Roo View Quenton, 16,183, d. Roo View Shamrock 26th, 88,543.
1716. DUDGEON, H., and SON. Parkview Beauty 93rd, 102,883 (706); 12:12:57; s. Parkview Shareholder (A.I.), 17,428, d. Parkview Beauty 80th, 102,878, A.R.
1717. DUDGEON, H., and SON. Parkview Graceful 31st, 102,902 (40); 5:5:57; s. Parkview Elite, 12,682, A.R., d. Parkview Graceful 9th, 61,246, A.R.
1718. DUDGEON, H., and SON. Parkview Laurel 12th, Vol. 18 (53); 12:10:57; s. Parkview Elite, 12,682, d. Parkview Laurel 4th, 70,456, A.R.
1719. DWYER, K. J. and Mrs. T. M. Cedella Petal, Vol. 18 (148); 16:10:57; s. Glencoe Gem's Pride, 12,136, d. Cedella Pet 65,751.
1720. DWYER, K. J. and Mrs. T. M. Raedella Alma, 103,094 (199); 26:12:57; s. Blacklands Diction, 16,711, d. Cedella Violet 2nd, 65,752.
1721. EDWARDS, S. K. Parkview Fussay 158th, Vol. 18 (657); 10:6:57; s. Parkview Decorator, 18,543, d. Parkview Fussay 120th, 95,883.
1722. HEUSTON, P. A., and SON. Glencoe Myra 231st, 100,682 (128); 17:1:57; s. Parkview David, 17,407, d. Glencoe Myra 65th, 67,473.
1723. HEUSTON, P. A., and SON. Parkview Beauty 88th, 102,881 (639); 3:3:57; s. Parkview Shareholder (A.I.), 17,428, d. Parkview Beauty 79th, 102,877.
1724. MEADOWSTREAM COLLEGE. Alfa Vale Pet 16th, Vol. 18 (388); 5:2:57; s. Alfa Vale Modon, 16,607, d. Alfa Vale Pet 10th, 73,455.
1725. MOFFITT, E. A. Yeoming Diamond 3rd, Vol. 18 (41); 10:5:57; s. Riverview Gerald, 14,416, d. Yeoming Diamond, 90,919.
1726. MOFFITT, E. A. Yeoming Mayflower, Vol. 18 (37); 23:2:57; s. Riverview Gerald, 14,416, d. Numbawarra Mayflower 15th, 87,708.
1727. MOFFITT, E. A. Yeoming Ruby 4th, Vol. 18 (44); 22:7:57; s. Riverview Gerald, 14,416, d. Roo View Ruby, 80,051, A.R.
1728. NYDEGGER, E. M. and Mrs. Nydross Fanny, Vol. 18 (34); 19:4:57; s. Nydross Atlas' Empire, 17,378, d. Riverview Favourite 50th, 96,330.
1729. NYDEGGER, E. M. and Mrs. Nydross Little Bell, 102,728 (35); 6:6:57; s. Afton Regal, 13,250, d. The Pines Betty 54th, 81,018, A.R.
1730. O'KEEFFE, P. V. Kiltankin Nina 14th, Vol. 18 (327); 10:5:57; s. Kiltankin Violet's Mentmore, 17,222, d. Kiltankin Nina 11th, 77,609.
1731. RICHARDSON BROS. Tabbagong Beauty 135th, 103,996 (333); 19:11:57; s. Tabbagong Fussay's Stamina 16,314, d. Tabbagong Beauty 71st, 71,753, A.R.
1732. RICHARDSON BROS. Tabbagong Flora 2nd, Vol. 18 (318); 25:6:57; s. Tabbagong Fussay's Stamina, 16,314, d. Tabbagong Flora, 97,275.
1733. RICHARDSON BROS. Tabbagong Topsy 39th, Vol. 18 (296); 18:4:57; s. Tabbagong Elite, 17,619, d. Tabbagong Topsy 36th, 97,313.
1734. RICHARDSON, J. B. Tabbagong Beauty 128th, Vol. 18 (291); 16:4:57; s. Tabbagong Elite, 17,619, d. Tabbagong Beauty 88th, 89,464, A.R.
1735. SMITH, C. R. Bunberra Park Violet 13th, Vol. 18 (192); 31:12:57; s. Alne Bank Ron, 11,613, d. Bunberra Park Violet 8th, 83,342.
- 1576-3 CHITTICK, L.G. Ethel 95th, FROM CL 191
- CLASS 199—(Special Prizes)—Cow, any age, with the best udder. Exhibits shall be selected from general classes. First, £6; second, £4; third, £2.
1736. Chittick, C. R. 1738. Dudgeon, H., and Son.
1737. Department of Agriculture, N.S.W. 1739. Dudgeon, H., and Son.

Sec. 2—CATTLE—Australian Illawarra Shorthorns (Continued).

1740. Dudgeon, H., and Son. 1743. Nydegger, E. M. and Mrs. 1757. DUDGEON, H., and SON. Parkview Matron 16th, Vol. 18 (715); 18:2:58; s. Parkview Domineer, 16,046, d. Parkview Matron 11th, 95,896, A.R.
1741. Heuston, P. A., and Son. 1744. O'Keeffe, P. V. 1745. Richardson Bros. 1758. DUDGEON, H., and SON. Parkview Panay 30th, Vol. 18 (82); 7:5:58; s. Parkview Elite, 12,682, A.R., d. Parkview Panay 27th, 102,926.
1742. Heuston, P. A., and Son. 1746. Richardson Bros. 1747. Richardson Bros. 1759. DWYER, K. J. and Mrs. T. M. Raedella Gwenda, Vol. 18 (208); 20:3:58; s. Blacklands Diction, 16,711, d. Cedella Gwen, 74,744.
- 1654
- Senior Champion—£5 and Ribbon, for the best Australian Illawarra Shorthorn cow or heifer, over 2 years old. Note: Each first prize winner in Classes 191 to 198 should compete. Vide Special Cattle Regulation 22. Prize money presented by F. H. Faulding and Co., Ltd., Manufacturing Chemists, Sydney, Adelaide, Perth, Melbourne, Brisbane, and London (Eng.).
1760. DWYER, K. J. and Mrs. T. M. Raedella Lady, Vol. 18 (209); 23:3:58; s. Blacklands Diction, 16,711, d. Raedella Lady Gay 2nd, 88,207.
1761. EDWARDS, S. K. Ellen Grove Fussay 2nd, Vol. 18 (46); 10:4:58; s. Parkview Hilarian, 18,556, d. Parkview Fussay 149th, 102,896.
1762. HADDIN, J. H. Cranbrook Judy, Vol. 18 (6); 1:5:58; s. Cranbrook Daisy 5th's Last 18,043, d. Valera Judy 9th, 89,920, A.R.
1763. HADDIN, J. H. Widgee Waa Gold 35th, Vol. 18 (636); 17:2:58; s. Widgee Waa Coronet, 16,477, d. Widgee Waa Gold 27th, 104,710.
1764. HADDIN, J. H. Widgee Waa Queen 8th, Vol. 18 (632); 11:2:58; s. Widgee Waa Design, 18,831, d. Widgee Waa Queen 6th, 98,168.
1765. HEUSTON, P. A., and SON. Glencoe Myra 258th, Vol. 18 (199); 27:5:58; s. Parkview David, 17,407, d. Glencoe Myra 112th, 76,342, A.R.
1766. JENNINGS, S., and SONS. Jenleigh Gem 5th, 101,427 (97); 2:4:58; s. Parkview Dominate, 17,410, d. Bailloul Gem 73,812, A.R.
1767. JENNINGS, S., and SONS. Jenleigh Tessie 11th (A.I.), 101,437 (98); 20:4:58; s. Blacklands Proctor, 16,732, d. Jenleigh Tessie, 77,371, A.R.
1768. KERNOHAN, Miss E. A. Bali H'ai Beauty, Vol. 18 (1); 6:5:58; s. Parkview Platinum, 17,426, d. Alne Bank Buttercup 214th, 98,652. T.F. 79 CL. 191.
1769. KING BROS. Kurraroo Empress 13th, Vol. 18 (99); 18:5:58; s. Tabbagong Olympus, 18,741, d. Strathglee Empress 11th, 89,113.
1770. KING BROS. Kurraroo Violet 4th, Vol. 18 (90); 4:2:58; s. Tabbagong Frolic, 17,620, d. Kurraroo Violet, 101,682.
1771. MOFFITT, E. A. Yeoming Bridget 3rd, Vol. 18 (48); 27:2:58; s. Yeoming Supreme, 17,816, d. Cranbrook Bridget 3rd, 66,156, A.R.
1772. MOFFITT, E. A. Yeoming Perfection's Ruby 4th, Vol. 18 (46); 5:1:58; s. Numbawarra Perfection (A.I.), 18,508, d. Yeoming Ruby 2nd, 98,495.
1773. NYDEGGER, E. M. and Mrs. Nydross Babette 3rd, Vol. 18 (41); 15:2:58; s. Nydross Atlas' Empire, 17,378, d. Nydross Babette, 87,723, A.R.
1774. NYDEGGER, E. M. and Mrs. Tallawalla Dairymaid 6th, Vol. 18 (189); 29:3:58; s. Glencoe Pal, 15,468, d. Tallawalla Dairymaid 4th, 97,321.
- 1654
- 1638
- CLASS 200—Heifer, over 18 months and not over 2 years old. First, £6 and Cup, value £5 5s. Cup presented by W. Calnan Pty., Ltd., Live Stock Shipping and Forwarding Agents, Horse and Cattle Float Proprietors, Thomas-st., Sydney. Second, £4; third, £2; fourth, £1.
1748. CHITTICK, C. R. Lemon Grove Ethel 97th, Vol. 18 (408); 22:2:58; s. Alne Bank Oliver 2nd, 14,953, d. Lemon Grove Ethel 75th, 86,567.
1749. CHITTICK, C. R. Lemon Grove Princess 164th, Vol. 18 (411); 26:3:58; s. Fairfield Major 2nd, 18,121, d. Lemon Grove Princess 135th, 101,807.
1750. WITHDRAWN.
1751. WITHDRAWN.
1752. DEPARTMENT OF AGRICULTURE, N.S.W. Grafton Camera's Silverine 2nd, Vol. 18 (958); 1:6:58; s. Grafton Silver Camera, 18,261, d. Grafton Maud's Silverine, 93,827, A.R.
1753. DEPARTMENT OF AGRICULTURE, N.S.W. Tabbagong Fussay 77th, Vol. 18 (377); 19:5:58; s. Tabbagong Valliant, 17,638, d. Tabbagong Fussay 47th, 89,480, A.R.
1754. DOWNES, A. W. Roo View Countess 12th, Vol. 18 (338); 25:3:58; s. Roo View Quenton, 16,183, d. Roo View Countess 5th, 88,506.
1755. DOWNES, A. W. Roo View Gem 8th, Vol. 18 (335); 8:3:58; s. Roo View Quenton, 16,183, d. Roo View Gem 4th, 88,516.
1756. DUDGEON, H., and SON. Parkview Beauty 94th, Vol. 18 (718); 24:2:58; s. Parkview Domineer, 16,046, d. Parkview Beauty 77th, 95,876, A.R.

Sec. 2—CATTLE—Australian Illawarra Shorthorns (Continued).

1775. O'KEEFFE, P. V. Kiltankin Sunday 10th, Vol. 18 (335); 12:2:58; s. Kiltankin Violet's Mentmore, 17,222, d. Kiltankin Sunday 7th, 86,353.
1776. O'KEEFFE, P. V. Kiltankin Wiley 18th, Vol. 18 (337); 7:4:58; s. Kiltankin Violet's Mentmore, 17,222, d. Kiltankin Wiley 15th, 101,607.
1777. RICHARDSON BROS. Tabbagong Beauty 137th (A.I.), Vol. 18 (343); 24:1:58; s. Alfa Vale Modish, 10,148, A.R., d. Tabbagong Beauty 75th, 80,732, A.R.
1778. RICHARDSON BROS. Tabbagong Gracie 60th, Vol. 18 (354); 12:3:58; s. Tabbagong Vallant, 17,638, d. Tabbagong Gracie 42nd, 89,487, A.R.
1779. SMITH, C. R. Bunberra Park Jewel 8th, Vol. 18 (202); 31:5:58; s. Alne Bank Ron, 11,613, d. Bunberra Park Jewel 5th, 92,117.
1780. SMITH, C. R. Bunberra Park Violet 14th, Vol. 18 (198); 26:5:58; s. Alne Bank Ron, 11,613, d. Bunberra Park Violet, 65,479.
1781. WADDELL, W., and SON. Afton Minnie 5th, Vol. 18 (442); 10:3:58; s. Afton Design, 14,895, d. Tabbagong Minnie 12th, 80,745.
- CLASS 201**—Heifer, over 12 and not over 18 months old. First, £6; second, £4; third, £2; fourth, £1.
1782. CHILD WELFARE DEPARTMENT OF N.S.W. Berry Rose 39th (A.I.), 99,011 (152); 28:7:58; s. Tabbagong Beauty's Design, 16,309, d. Berry Rose 24th, 91,702, A.R.
1783. CHITTICK, C. A. H. The Pines Annie 87th, Vol. 18 (55); 10:10:58; s. The Pines Hilda's Major, 17,667, d. The Pines Annie 38th, 89,656.
1784. CHITTICK, C. A. H. The Pines Mabel 85th, Vol. 18 (41); 20:8:58; s. Grantville Quadrant, 15,578, d. The Pines Mabel 52nd, 97,468.
1785. CHITTICK, P. H. E. The Pines Annie 83rd, Vol. 18 (42); 24:8:58; s. Grantville Quadrant, 15,578, d. The Pines Annie 42nd, 89,658.
1786. CHITTICK, P. H. E. The Pines Dora 7th, Vol. 18 (53); 4:10:58; s. Lemon Grove Domino, 17,248, d. Lemon Grove Dora 21st, 77,804.
1787. DEPARTMENT OF AGRICULTURE, N.S.W. Grafton Camera's Silver 2nd, Vol. 18 (985); 18:10:58; s. Grafton Marquissette's Camera, 18,248, d. Grafton Camera's Silver, 85,390, A.R.
1788. DEPARTMENT OF AGRICULTURE, N.S.W. Grafton Silver Queen, Vol. 18 (964); 2:7:58; s. Grafton Silver Camera, 18,261, d. Grafton Camera's Queen 3rd, 100,913.
1789. DOWNES, A. W. Roo View Gwen 6th (A.I.), Vol. 18 (357); 23:8:58; s. Blacklands Procter, 16,752, d. Roo View Gwen 5th, 103,400.
1790. DUDGEON, H., and SON. Parkview Mayflower 156th, Vol. 18 (102); 16:12:58; s. Parkview Electra, 18,544, d. Parkview Mayflower 135th, 102,916.
1791. DUDGEON, H., and SON. Parkview Pansy 31st, Vol. 18 (97); 14:10:58; s. Parkview Nobility, 18,563, d. Parkview Pansy 25th, 102,924.
1792. DWYER, K. J. and Mrs. T. M. Raedella Olive, Vol. 18 (222); 22:11:58; s. Blacklands Diction, 16,711, d. Waitara Opal, 63,330.
1793. DWYER, K. J. and Mrs. T. M. Raedella Veronica, Vol. 18 (223); 24:11:58; s. Blacklands Diction, 16,711, d. Cedella Violet 2nd, 65,752.
1794. MARIST BROTHERS. Badgally Primrose, Vol. 18 (2); 21:10:58; s. Parkview Baron, 18,541, d. Denbrook Primrose 14th, 100,001.
1795. NYDEGGER, E. M. and Mrs. Nydross Graceful 3rd, Vol. 18 (56); 2:8:58; s. Nydross Atlas Empire, 17,378, d. Parkview Graceful 8th, 61,245, A.R.
1796. NYDEGGER, Miss T. Nydross Bonnie, Vol. 18 (66); 10:9:58; s. Yarranvale Evidence, 14,867, A.R., d. Yarranvale Bonnie 10th, 98,458.
1797. RICHARDSON BROS. Tabbagong Beauty 143rd, Vol. 18 (392); 20:10:58; s. Tabbagong Vallant, 17,638, d. Tabbagong Beauty 88th, 89,464, A.R.
1798. RICHARDSON BROS. Tabbagong Flora 3rd, Vol. 18 (386); 9:8:58; s. Tabbagong Vallant, 17,638, d. Roseview Flora 7th, 80,168, A.R.
1799. SMITH, C. R. Bunberra Park Lola 7th, Vol. 18 (204); 26:12:58; s. Alne Bank Ron, 11,613, d. Bunberra Park Lola 3rd, 92,119.
1800. SMITH, C. R. Bunberra Park Marie 6th, Vol. 18 (205); 28:12:58; s. Alne Bank Ron, 11,613, d. Bunberra Park Marie 3rd, 92,120.
- CLASS 202**—Heifer Calf, over 3 and not over 12 months old. First, £6; second, £4; third, £2; fourth, £1.
1801. CHILD WELFARE DEPARTMENT OF N.S.W. Berry Fussay (A.I.) (205); 1:4:59; s. Parkview Lustre, 17,422, d. Parkview Beauty 85th, 102,880.
1802. CHITTICK, C. R. Lemon Grove Ethel 105th (468); 3:3:59; s. Lemon Grove Peter, 18,378, d. Lemon Grove Ethel 76th, 94,837.
1803. CHITTICK, P. H. E. The Pines Tessie 89th (69); 30:8:59; s. The Pines Hilda's Major, 17,667, d. The Pines Tessie 19th, 62,941.
1804. WITHDRAWN.
1805. WITHDRAWN.
1806. DEPARTMENT OF AGRICULTURE, N.S.W. Grafton Camera's Quiver 2nd (16); 20:4:59; s. Grafton Silver Camera, 18,261, d. Grafton Shamrock's Quiver, 100,939, A.R.
1807. DEPARTMENT OF AGRICULTURE, N.S.W. Grafton Silver Princess (3); 13:3:59; s. Grafton Silver Camera, 18,261, d. Grafton Mosaic's Cameo, 100,931.
1808. DUDGEON, H., and SON. Parkview Fussay 166th (751); 3:1:59; s. Parkview Shareholder (A.I.), 17,428, d. Parkview Fussay 139th, 95,890, A.R.

Sec. 2—CATTLE—Australian Illawarra Shorthorns (Continued).

1809. DUDGEON, H., and SON. Parkview Rose 55th (750); 3:1:59; s. Parkview Domineer, 16,046, d. Parkview Rose 49th, 87,992, A.R.
1810. DWYER, Miss J. Raedella Mildred (235); 22:3:59; s. Blacklands Diction, 16,711, d. Meadowstream Model 3rd, 60,046.
1811. DWYER, K. J. and Mrs. T. M. Raedella Aster (232); 20:2:59; s. Blacklands Diction, 16,711, d. The Pines Annie 21st, 62,914.
1812. DWYER, K. J. and Mrs. T. M. Raedella Princess (229); 27:1:59; s. Blacklands Diction, 16,711, d. Kondah Winnie, 68,767.
1813. EDWARDS, S. K. Parkview Beauty 98th (763); 22:2:59; s. Parkview Shareholder (A.I.), 17,428, d. Parkview Beauty 86th, Vol. 18.
1814. EDWARDS, S. K. Parkview Violet 33rd (104); 5:1:59; s. Parkview Nobility, 18,563, d. Parkview Violet 29th, 102,938.
1815. HADDIN, J. H. Cranbrook Melba 5th (15); 10:1:59; s. Denbrook Success, 18,060, d. Cranbrook Melba 3rd, 83,978.
1816. HADDIN, J. H. Cranbrook Sally (409); 17:4:59; s. Valera Ambassador, 16,391, d. Valera Sally 16th, 89,946.
1817. HEUSTON, P. A., and SON. Glencoe Empress 15th (250); 30:3:59; s. Parkview David, 17,407, d. Glencoe Empress 13th, 100,660.
1818. JENNINGS, S., and SONS. Jenleigh Damsel 18th (112); 15:3:59; s. Parkview Dominate, 17,410, d. Jenleigh Damsel 2nd, 86,119, A.R.
1819. JENNINGS, S., and SONS. Jenleigh Damsel 20th (114); 31:3:59; s. Parkview Dominate, 17,410, d. Jenleigh Damsel 5th, 94,386, A.R.
1820. JENNINGS, S., and SONS. Jenleigh Gem 7th (111); 14:3:59; s. Midlands Master, 18,431, d. Jenleigh Gem 2nd, 94,394.
1821. KERNOHAN, Miss E. A. Alne Bank Dorothy 92nd (3); 28:4:59; s. Glencoe Record, 18,173, d. Alne Bank Dorothy 66th, 91,227.
1822. MEADOWSTREAM COLLEGE. Meadowstream Millie 8th (461); 2:2:59; s. Tabbagong Pet's Pride 2nd (A.I.), 18,742, d. Meadowstream Millie 7th, 102,138.
1823. MEADOWSTREAM COLLEGE. Meadowstream Una 3rd (460); 15:1:59; s. Tabbagong Pet's Pride 2nd (A.I.), 18,742, d. Meadowstream Una, 95,184.
1824. NYDEGGER, E. M. and Mrs. Nydross Dove 2nd (67); 14:4:59; s. Sunny View Beauty's Elect 2nd, 17,571, d. New Park Dove 8th, 102,527, A.R.
1825. NYDEGGER, E. M. and Mrs. Nydross Fussay 3rd (77); 2:7:59; s. Sunny View Beauty's Elect 2nd, 17,571, d. Nydross Fussay, 95,735, A.R.
1826. O'KEEFFE, P. V. Kiltankin Shamrock 3rd (343); 20:1:59; s. Kiltankin Wattle's Royal, 18,354, d. Kiltankin Mentmore's Shamrock, 94,622.
1827. O'KEEFFE, P. V. Kiltankin Sunday 11th (344); 22:1:59; s. Kiltankin Wattle's Royal, 18,354, d. Kiltankin Sunday 7th, 86,353.
1828. O'KEEFFE, R. V. Kiltankin Nina 15th (346); 9:2:59; s. Kiltankin Wattle's Royal, 18,354, d. Kiltankin Nina 11th, 77,609.
1829. RICHARDSON BROS. Tabbagong Beauty 147th (426); 28:3:59; s. Blackburn Reward, 17,902, d. Tabbagong Beauty 68th, 71,752, A.R.
1830. RICHARDSON BROS. Tabbagong Ruth 123rd (423); 9:3:59; s. Tabbagong Vallant, 17,638, d. Tabbagong Ruth 74th, 71,789, A.R.
1831. SMITH, C. R. Bunberra Park Jewel's Dolly 2nd (207); 4:4:59; s. Alne Bank Ron, 11,613, d. Bunberra Park Jewel's Dolly, 99,346.
1832. SMITH, C. R. Bunberra Park Lily 7th (209); 6:4:59; s. Alne Bank Ron, 11,613, d. Bunberra Park Lily 5th, 99,350.
1833. WADDELL, W., and SON. Afton Virgin 2nd (470); 12:4:59; s. Afton Design, 14,895, d. Tabbagong Virgin 16th, 80,756.
1834. WADDELL, W., and SON. Tabbagong Virgin 24th (424); 20:3:59; s. Tabbagong Vallant, 17,638, d. Tabbagong Virgin 15th, 80,755, A.R.
1835. WILLS, J. A. Widgee Waa Beauty 88th (671); 12:1:59; s. Yarranvale Laurel's Victory, 17,804, d. Widgee Waa Beauty 73rd, 104,689.
1836. WILLS, J. A. Widgee Waa Dewdrop 8th (669); 2:1:59; s. Yarranvale Laurel's Victory, 17,804, d. Widgee Waa Dewdrop 6th, 104,704.
- Junior Champion Prize—Ribbon, for the best Australian Illawarra Shorthorn, cow or heifer, not over 2 years old. Note: Each first prize winner in Classes 190, 200, 201, and 202 will be eligible to compete. Vide Special Cattle Regulation 22.
- Reserve Junior Champion—Ribbon. Note: Each first prize winner in Classes 190, 200, 201, and 202, other than the Junior Champion, will be eligible to compete. The cow or heifer awarded second prize in the class in which the Junior Champion won first prize will also be eligible to compete. Vide Special Cattle Regulation 22.
- CLASS 203**—(Special Prizes)—Progeny of one bull. Progeny to consist of three females, over 3 years old; not necessarily bred or owned by the owner of the bull. Exhibits shall be selected from general classes. Names of breeder and owner of the bull and progeny must be stated on the certificate of entry. The sire will not be judged. First, £6 and Special Ribbon; second, £4; third, £2; fourth, £1. Special Ribbon presented by The Australian Illawarra Shorthorn Society (Federal Council).
1837. CHITTICK, C. R. (Alne Bank Oliver 2nd, 14,953).
1838. DEPARTMENT OF AGRICULTURE, N.S.W. (Tabbagong Camera, 14,568, A.R.).
1839. DOWNES, A. W. (Lemon Grove Lucky's Boy, 14,032).
1840. DUDGEON, H., and SON. (Parkview Domineer, 16,046).

Sec. 2—CATTLE—Australian Illawarra Shorthorns (Continued).

1841. DUDGEON, H., and SON. (Parkview Elite, 12,682, A.R.).
 1842. HEUSTON, P. A., and SON. (Parkview Paramount, 12,691).
 1843. RICHARDSON BROS. (Tabbagong Fussys' Stamina, 16,314).
 1844. RICHARDSON BROS. (Tabbagong Jubilee, 14,567).

CLASS 204—(Special Prizes)—Sire's Progeny. Progeny to consist of three females, not over 3 years old, not necessarily bred or owned by the owner of the bull. Exhibits shall be selected from general classes. Names of breeder and owner of the bull and progeny must be stated on the certificate of entry. The sire will not be judged. First, £8; second, £4; third, £2; fourth, £1.

1845. CHITTICK, C. R. (Aine Bank Oliver 2nd, 14,953).
 1846. CHITTICK, C. R. (Parkview Winalot, 16,076).
 1847. CHITTICK, C. R. (Tabbagong Sultan, 14,573).
 1848. DEPARTMENT OF AGRICULTURE, N.S.W. (Grafton Silver Camera, 18,261).
 1849. DOWNES, A. W. (Roo View Quenton, 16,183).
 1850. DUDGEON, H., and SON. (Parkview Elite, 12,682, A.R.).
 1851. DUDGEON, H., and SON. (Parkview Shareholder [A.I.], 17,428).
 1852. DWYER, K. J. and Mrs. T. M. (Blacklands Diction, 16,711).
 1853. HEUSTON, P. A., and SON. (Parkview David, 17,407).
 1854. NYDEGGER, E. M. and Mrs. (Nydrass Atlas' Empire, 17,378).
 1855. O'KEEFFE, P. V. (Kiltankin Violet's Mentmore, 17,222).
 1856. O'KEEFFE, P. V. (Kiltankin Wattle's Royal, 18,354).
 1857. RICHARDSON BROS. (Tabbagong Elite, 17,619).
 1858. RICHARDSON BROS. (Tabbagong Fussys' Stamina, 16,314).
 1859. RICHARDSON BROS. (Tabbagong Valiant, 17,638).

CLASS 205—(Special Prizes)—For the best three cows over 4 years old. Exhibits shall be selected from general classes. First, £4; second, £3; third, £2.

1860. Chittick, C. R. 1863. Dudgeon, H., and Son.
 1861. Department of Agriculture, N.S.W. 1864. Heuston, P. A., and Son.
 1862. Dudgeon, H., and Son. 1865. Richardson Bros.
 1866. Richardson Bros.

CLASS 206—(Special Prizes)—For the best three cows, not over 4 years old. Exhibits shall be selected from general classes. First, £4; second, £3; third, £2.

1867. Chittick, C. R. 1871. Heuston, P. A., and Son.
 1868. Department of Agriculture, N.S.W. 1872. Nydegger, E. M. and Mrs.
 1869. Downes, A. W. 1873. Richardson Bros.
 1870. Dudgeon, H., and Son.

CLASS 207—(Special Prizes)—For the best three heifers, not over 3 years old. Exhibits shall be selected from general classes. First, £4; second, £3; third, £2.

1874. Chittick, C. R. 1880. Edwards, S. K.
 1875. Department of Agriculture, N.S.W. 1881. Heuston, P. A., and Son.
 1876. Downes, A. W. 1882. Nydegger, E. M. and Mrs.
 1877. Dudgeon, H., and Son. 1883. O'Keefe, P. V.
 1878. Dudgeon, H., and Son. 1884. Richardson Bros.
 1879. Dwyer, K. J. and Mrs. T. M. 1885. Richardson Bros.

CLASS 208—(Special Prizes)—£15. First, £10; second, £5, presented by Dairy Farmers' Co-operative Milk Co., Ltd., 700 Harris-st., Ultimo, Sydney, for the best three cows, not necessarily by the one sire, two years old and over, owned and bred by the exhibitor. Each cow competing must have an Official Standard Certificate equal to 10,000lb. of 4% F.C.M. gained during the period 1st January, 1958, to 31st December, 1959.

Names and breeding particulars of animals entered in this class must be shown on certificate of entry.

1886. Department of Agriculture, N.S.W. 1888. Dudgeon, H., and Son.
 1887. Dudgeon, H., and Son. 1889. Richardson Bros.

CLASS 209—Bull, over 4 years old. First, £8; second, £5; third, £3; fourth, £2.

1890. CHITTICK, P. H. E. Lemon Grove Domino, 17,248 (21/205 [21 upside down]); 20:6:54, s. Tabbagong Sultan, 14,573, d. Lemon Grove Princess 28th, 45,014.
 1891. CHITTICK, P. H. E. Oakleigh Major, 16,006 (18); 16:7:52; s. Parkview Mingle, 12,687, d. Tabbagong Dove 16th, 53,961.
 1892. WITHDRAWN.
 1893. DUDGEON, H., and SON. Parkview Shareholder (A.I.), 17,428 (434); 15:5:54; s. Tabbagong Exchange, 11,333, d. Parkview Fussys 104th, 79,420, A.R.
 1894. DWYER, K. J. and Mrs. T. M. Parkview Oscar, 18,565 (486); 30:3:55; s. Parkview Bearer, 16,039, d. Parkview Stately, 61,264, A.R.

Sec. 2—CATTLE—Australian Illawarra Shorthorns (Continued).

1895. JENNINGS, S., and SONS. Parkview Dominate, 17,410 (493); 11:4:55; s. Parkview Dominer, 16,046, d. Parkview Eva 34th, 79,414, A.R.
 1896. MARIST BROTHERS. Parkview Superfine, 16,069 (328); 25:10:53; s. Parkview Superior, 16,070, d. Parkview Mayflower 93rd, 87,973, A.R.
 1897. MEADOWSTREAM COLLEGE. Tabbagong Pet's Pride 2nd (A.I.), 18,742 (90); 24:5:54; s. Tabbagong Exchange, 11,333, d. Tabbagong Pet 6th, 71,781, A.R.
 1898. NYDEGGER, E. M. and Mrs. Nydrass Atlas' Empire, 17,378 (11); 5:8:55; s. Yarranvale Laurel's Victory, 17,804, d. Widgee Waa Atlas 12th, 63,580, A.R.
 1899. WADDELL, W., and SON. Afton Design, 14,895 (291); 25:3:52; s. Oakley Vale Archer, 12,634, d. Tabbagong Gertie 21st, 47,161.
 1900. WILLIS, J. A. Widgee Waa Design, 18,831 (534); 8:6:55; s. Yarranvale Laurel's Victory, 17,804, d. Widgee Waa Beauty 52nd, 90,400, A.R.

CLASS 210—Bull, over 3 and not over 4 years old. First, £7; second, £4; third, £2; fourth, £1.

1901. WITHDRAWN.
 1902. DOWNES, A. W. Roo View Request, 18,641 (261); 1:2:56; s. Waltara Bruce, 10,064, d. Parkview Mayflower 55th, 45,991.
 1903. HADDIN, J. H. Cranbrook Peter, Vol. 18 (342); 5:9:56; s. Valera Ambassador, 16,391, d. Cranbrook Baby 3rd, 49,846.
 1904. KING BROS. Tabbagong Influence, 18,738 (262); 14:10:56; s. Tabbagong Fussys' Stamina, 16,314, d. Tabbagong Jean 9th, 53,973, A.R.
 1905. O'KEEFFE, P. V. Kiltankin Wattle's Royal, 18,354 (315); 23:3:56; s. Kiltankin Retainer, 15,709, d. Kiltankin Wattle 11th, 86,358.
 1906. SMITH, C. R. Glenlawn Indicator, 18,211 (580); 20:3:56; s. Vuegon Royal Parade, 14,705, d. Glenlawn Beauty 8th, 93,671.

CLASS 211—Bull, over 2 and not over 3 years old. First, £7; second, £4; third, £2; fourth, £1.

1907. CHITTICK, P. H. E. Lemon Grove Romeo 2nd, 18,379 (364); 19:3:57; s. Aine Bank Oliver 2nd, 14,593, d. Lemon Grove Princess 106th, 86,610.
 1908. DOWNES, A. W. Roo View Peter, 18,638 (300); 10:1:57; s. Roo View Kipling, 17,499, d. Roo View Tiny 2nd, 61,932.
 1909. DUDGEON, H., and SON. Parkview Beau Ideal, 18,542 (701); 6:7:57; s. Parkview Shareholder (A.I.), 17,428, d. Parkview Beauty 56th, 70,446, A.R.
 1910. RICHARDSON BROS. Blackburn Reward, 17,902 (142); 25:4:57; s. Parkview Director, 16,045, d. Blacklands Foremost 82nd, 91,800, A.R.
 1911. RICHARDSON BROS. Tabbagong Bower, Vol. 18 (324); 5:8:57; s. Tabbagong Jubilee, 14,567, d. Tabbagong Lucy 23rd, 53,977, A.R.

1912. SMITH, C. R. Glencoe Star Boy, 18,176 (145); 13:4:57; s. Parkview David, 17,407, d. Glencoe Myra 125th, 76,346.
 1913. WADDELL, W., and SON. Afton Royal Red, 17,828 (428); 25:3:57; s. Afton Design, 14,895, d. Tabbagong Virgin 16th, 80,756.
 1914. WADDELL, W., and SON. Tabbagong Furber, 18,737 (283); 5:4:57; s. Tabbagong Elite, 17,619, d. Tabbagong Virgin 15th, 80,755, A.R.
 1915. WILLIS, J. A. Widgee Waa Townsend, 18,835 (607); 9:3:57; s. Yarranvale Laurel's Victory, 17,804, d. Widgee Waa Dewdrop 5th, 90,407.

Senior Champion—£5 and Ribbon, for the best Australian Illawarra Shorthorn bull, over 2 years old. Note: Each first prize winner in Classes 209 to 211 should compete. Vide Special Cattle Regulation 22. Prize money presented by F. H. Faulding and Co., Ltd., Manufacturing Chemists, Sydney, Adelaide, Perth, Melbourne, Brisbane, and London (Eng.).

"Cole-Dudgeon Memorial Trophy", presented by The Australian Illawarra Shorthorn Society (Federal Council), for the Senior Champion bull, provided that his dam has produced, under an Official Production Recording Scheme, at least 100lb. of butterfat in excess of her age standard. No exhibit shall be eligible to gain more than one "Cole-Dudgeon Memorial Trophy" at a Royal Show in the same State, but it may gain one at a Royal Show in another State.

Reserve Senior Champion—Ribbon. Note: Each first prize winner in Classes 209 to 211, other than the Senior Champion, should compete. Vide Special Cattle Regulation 22.

CLASS 212—Bull, over 18 months and not over 2 years old. First, £6; second, £4; third, £2; fourth, £1.

1916. WITHDRAWN.
 1917. CHITTICK, C. R. Lemon Grove Acme, Vol. 18 (407); 3:2:58; s. Tabbagong Redlock, 17,631, d. Kaleula Joyce 3rd, 94,412.
 1918. CHITTICK, C. R. Midlands Baritone, Vol. 18 (264); 24:2:58; s. Parkview Teddy, 17,429, d. Midlands Blossom 38th, 87,095.
 1919. CHITTICK, P. H. E. The Pines Research, Vol. 18 (12); 5:4:58; s. The Pines Hilda's Major, 17,667, d. The Pines Teasie 52nd, 97,475.
 1920. DWYER, K. J. and Mrs. T. M. Tabbagong Viscount, Vol. 18 (344); 3:2:58; s. Tabbagong Fussys' Stamina, 16,314, d. Tabbagong Fortune 20th, 89,475, A.R.
 1921. EDWARDS, S. K. Parkview Placid, Vol. 18 (728); 8:4:58; s. Parkview Dominer, 16,046, d. Parkview Beauty 46th, 61,236, A.R.
 1922. KING BROS. Parkview Salute (A.I.), Vol. 18 (76); 10:4:58; s. Tabbagong Beauty's Design, 16,309, d. Parkview Mayflower 107th, 95,899.

Sec. 2—CATTLE—Australian Illawarra Shorthorns (Continued).

1923. MARIST BROTHERS. Badgally Victor, Vol. 18 (1); 15:2:58; s. Parkview Superfine, 16,069, d. Denbrook Thelma 3rd, 100,003.
1924. NYDEGGER, E. M. and Mrs. Nydross Fussy's Boy, Vol. 18 (50); 29:4:58; s. Nydross Atlas' Empire 17,378, d. Nydross Fussy, 95,735, A.R.
1925. SMITH, C. R. Bunberra Park Ron's Royal, Vol. 18 (194); 22:5:58; s. Aine Bank Ron, 11,613, d. Bunberra Park Silver 65,477.
1926. STERNBECK, C. P. Parkview Recompense, Vol. 18 (739); 11:6:58; s. Parkview Shareholder (A.I.), 17,428, d. Parkview Fussy 136th, 95,888, A.R.
1927. WADDELL, W., and SON. Afton Quality, Vol. 18 (454); 22:4:58; s. Afton Design, 14,895, d. Tabbagong Virgin 16th, 80,756.
1928. WILLS, J. A. Widgee Waa Designer, Vol. 18 (648); 15:3:58; s. Widgee Waa Design, 18,831, d. Widgee Waa Dalrymald 31st, 90,404, A.R.
- CLASS 213—Bull, over 12 and not over 18 months old. First, £6; second, £4; third, £2; fourth, £1.
1929. CHITTICK, P. H. E. The Pines Freedom, Vol. 18 (61); 25:12:58; s. Parkview Orlando, 17,425, d. Parkstead Queenie 7th, 102,870.
1930. DOWNES, A. W. Roo View Modish (A.I.), Vol. 18 (356); 22:8:58; s. Alfa Vale Modish, 10,148, A.R. d. Roo View Shamrock 17th, 88,536.
1931. WITHDRAWN.
1932. DWYER, K. J. and Mrs. T. M. Raedella Director, Vol. 18 (215); 12:11:58; s. Blacklands Dicton, 16,711, d. Raedella Mavis 88,211.
1933. EDWARDS, S. K. Ellen Grove Dobbie, Vol. 18 (47); 10:8:58; s. Parkview Historian, 18,556 d. Parkview Dorothy 6th, 70,447.
1934. EDWARDS, S. K. Ellen Grove Henry, Vol. 18 (48); 7:10:58; s. Parkview Historian, 18,556, d. Parkview Violet 20th, 70,484 A.R.
1935. HEUSTON, P. A., and SON. Glencoe Royal Red, Vol. 18 (213); 25:9:58; s. Parkview David, 17,407, d. Glencoe Favourite 58th, 85,071, A.R.
1936. HEUSTON, P. A., and SON. Glencoe Surprise, Vol. 18 (216); 6:10:58; s. Parkview David, 17,407, d. Glencoe Cherry 16th, 76,287, A.R.
1937. MOFFITT, E. A. Yeoming David, Vol. 18 (16); 2:8:58; s. Yeoming Supreme, 17,816, d. Roo View Ruby, 80,051, A.R.
1938. NYDEGGER, E. M. and Mrs. Nydross Fanny's Best, Vol. 18 (59); 7:7:58; s. Sunny View Beauty's Best, 17,570, d. Yarranvale Fanny 9th, 104,998.
1939. O'KEEFFE, P. V. Kiltankin Royalty, Vol. 18 (342); 10:12:58; s. Kiltankin Wattle's Royal, 18,354, d. Kiltankin Violet 18th, 86,355.

- CLASS 214—Bull Calf, over 3 and not over 12 months old. First, £6; second, £4; third, £2; fourth, £1.
1940. CRITTICK, C. A. H. Aine Bank Doctor (975); 20:1:59; s. Parkview Platinum 17,426, d. Aine Bank Empress 30th, 98,665.
1941. CHITTICK, C. R. Grantville Paragon (562); 12:4:59; s. Glen Oaks Barry, 15,432, d. Grantville Radium 5th, 85,471.
1942. CHITTICK, C. R. Lemon Grove Pharos (A.I.) (472); 16:3:59; s. Blacklands Proctor, 16,732, d. Lemon Grove Hazel 55th, 77,825.
1943. CHITTICK, P. H. E. The Pines Mabel's Major (75); 10:6:59; s. Oakleigh Major, 16,006 d. The Pines Mabel 36th, 81,033.
1944. CHITTICK, P. H. E. The Pines Ruler (63); 10:1:59; s. Oakleigh Major, 16,006, d. The Pines Tessie 40th, 89,689.
1945. DEPARTMENT OF AGRICULTURE, N.S.W. Grafton Ruth's Camera 2nd (993); 2:1:59; s. Grafton Marquisette's Camera 18,248, d. Tabbagong Ruth, 101st, 104,025, A.R.
1946. DOWNES, A. W. Roo View Design (A.I.) (361); 13:2:59; s. Tabbagong Beauty's Design, 16,309, d. Roo View Shamrock 21st, 88,539.
1947. DUDGEON, H., and SON. Parkview Factotum (786); 22:4:59; s. Parkview Domineer, 16,046, d. Parkview Beauty 46th, 61,226, A.R.
1948. DUDGEON, H., and SON. Parkview Vasco (211); 15:2:59; s. Parkview Electra, 18,544, d. Denbrook Lustre 2nd, 92,813, A.R.
1949. DUDGEON, T. and R. Parkview Ordinance (105); 8:1:59; s. Parkview Peerage, 18,566, d. Parkview Mayflower 133rd, 102,915.
1950. EDWARDS, S. K. Parkview Basilo (760); 21:2:59; s. Parkview Shareholder (A.I.), 17,428, d. Parkview Poppy 31st, 102,930.
1951. GREEN, J. Parkview Remus (115); 12:3:59; s. Parkview Electra, 18,544, d. Parkview Mayflower 107th, 95,899.
1952. HADDIN, J. H. Cranbrook Ambrose (16); 1:3:59; s. Cranbrook Daisy 5th's Last, 18,043, d. Cranbrook Queen 2nd, 66,186, A.R.
1953. HADDIN, J. H. Cranbrook Nobleman (19); 26:3:59; s. Denbrook Success, 18,060, d. The Strips Honeycomb 3rd, 72,036, A.R.
1954. HADDIN, J. H. Cranbrook Success (18); 23:3:59; s. Denbrook Success, 18,060, d. Cranbrook Venus 9th, 75,262.
1955. HEUSTON, P. A., and SON. Glencoe Generous (248); 24:3:59; s. Parkview David, 17,407, d. Glencoe Myra 166th, 93,584.
1956. JENNINGS, S., and SONS. Jenleigh Domineer (119); 29:4:59; s. Parkview Dominate, 17,410, d. Jenleigh Flower 3rd, 86,124, A.R.
1957. MEADOWSTREAM COLLEGE. Meadowstream Norman (466); 23:3:59; s. Tabbagong Pet's Pride 2nd (A.I.), 18,742, d. Meadowstream Noreen 15th, 78,379, A.R.
1958. MEADOWSTREAM COLLEGE. Meadowstream Norseman (459); 6:1:59; s. Tabbagong Pet's Pride 2nd (A.I.), 18,742, d. Meadowstream Noreen 17th, 87,063, A.R.

Sec. 2—CATTLE—Australian Illawarra Shorthorns (Continued).

1959. NYDEGGER, E. M. and Mrs. Nydross Edward (64); 17:1:59; s. Sunny View Beauty's Elect 2nd, 17,571, d. New Park Emerald 50th, 102,531.
1960. NYDEGGER, E. M. and Mrs. Nydross Select (80); 2:7:59; s. Sunny View Beauty's Elect 2nd, 17,571, d. Cedella May, 83,517, A.R.
1961. O'KEEFFE, P. V. Numbawarra Mentmore (380); 4:1:59; s. Greyleigh Belmore, 12,244, d. Numbawarra Tot 4th, 95,709.
1962. RICHARDSON BROS. Tabbagong Beauty's Reward (410); 15:2:59; s. Blackburn Reward, 17,902, d. Tabbagong Beauty 123rd, 103,991.
1963. RICHARDSON BROS. Tabbagong Bosca (427); 29:3:59; s. Blackburn Reward, 17,902, d. Tabbagong Gertie 45th, 97,291, A.R.
1964. SONTER, K. W. Raedella Demonstrator (234); 20:3:59; s. Blacklands Dicton, 16,711, d. Raedella Brenda, 103,100.
1965. WADDELL, W., and SON. Afton Ark Royal (460); 20:2:59; s. Afton Design, 14,895, d. Riverview Lily 78th, 71,005.
1966. WADDELL, W., and SON. Afton Barry (479/484); 28:6:59; s. Tabbagong Furber, 18,737, d. Parkview Mayflower 86th, 79,434.
1967. WADDELL, W., and SON. Afton On Line (461); 12:3:59; s. Afton Design, 14,895, d. Riverview Dolly 87th, 96,329.
1968. WALSH, M. Roo View Triumph (370); 4:4:59; s. Roo View Reliance, 18,640, d. Roo View Lady Josephine 17th, 96,412.
1969. WILLS, J. A. Widgee Waa Peter (694); 24:4:59; s. Widgee Waa Design, 18,831, d. Widgee Waa Dewdrop 5th, 90,407.
- Junior Champion Prize—Ribbon, for the best Australian Illawarra Shorthorn bull, not over 2 years old. Note: Each first prize winner in Classes 212 to 214 will be eligible to compete. Vide Special Cattle Regulation 22.
- Reserve Junior Champion—Ribbon. Note: Each first prize winner in Classes 212 to 214, other than the Junior Champion, will be eligible to compete. The bull awarded second prize in the class in which the Junior Champion won first prize will also be eligible to compete. Vide Special Cattle Regulation 22.
- CLASS 215—(Special Prizes)—£7 7s. For the best two bulls, any age, and five females, any age, bred by exhibitor. Exhibits shall be selected from general classes. First, £4 4s.; second, £2 2s.; third, £1 1s.
1970. Chittick, C. R. 1974. Heuston, P. A., and Son.
1971. Downes, A. W. and Son.
1972. Dudgeon, H., and Son. 1975. Richardson Bros.
1973. Dudgeon, H., and Son.

- CLASS 216A—(R. of M. Special Prizes)—Cow, commencing first qualifying record—first calf at an age of up to 2 years 364 days, i.e., animals qualifying for Junior 2 or Senior 2 class under Official Recording. An animal calving first as a Junior 2 year old has a minimum requirement of 285lb. butterfat. If the first calving is a Senior 2 year old the minimum requirement is 300lb. butterfat. First, £6; second, £3; third, £1. (See conditions at head of section).
1633. DEPARTMENT OF AGRICULTURE, N.S.W. Grafton Camera's Silverine, 93,812, A.R. (See Class 194).
1644. DUDGEON, H., and SON. Parkview Pansy 22nd, 95,912, A.R. (See Class 194).
1655. RICHARDSON BROS. Tabbagong Beauty 88th, 89,464, A.R. (See Class 194).
1657. RICHARDSON BROS. Tabbagong Beauty 94th, 97,265, A.R. (See Class 194).
1626. RICHARDSON BROS. Tabbagong Minnie 15th, 104,019, A.R. (See Class 193).
- CLASS 216B—(R. of M. Special Prizes)—Open competition based on last three lactations. Completed under Register of Merit Conditions. First, £6; second, £3; third, £1. (See conditions at head of section).
1641. DUDGEON, H., and SON. Parkview Laurel 4th, 70,456, A.R. (See Class 194).
1654. RICHARDSON BROS. Roseview Flora 7th, 80,168, A.R. (See Class 194).
1675. RICHARDSON BROS. Tabbagong Beauty 68th, 71,752, A.R. (See Class 195).
- CLASS 217—(Peters Special Prizes)—Certificate, Cow, over 5 years old, dry or in milk. First, £14; second, £8; third, £3. (See conditions at head of section).
1665. DUDGEON, H., and SON. Denbrook Jane, 92,809, A.R. (See Class 195).
1654. RICHARDSON BROS. Roseview Flora 7th, 80,168, A.R. (See Class 194).
1675. RICHARDSON BROS. Tabbagong Beauty 68th, 71,752, A.R. (See Class 195).
- CLASS 218—(Peters Special Prizes)—Certificate, Cow, 4 years junior or senior, dry or in milk. First, £14; second, £8; third, £3. (See conditions at head of section).
1631. DEPARTMENT OF AGRICULTURE, N.S.W. Grafton Camera's Dawn, 85,378, A.R. (See Class 194).
1633. DEPARTMENT OF AGRICULTURE, N.S.W. Grafton Camera's Silverine, 93,812, A.R. (See Class 194).
1644. DUDGEON, H., and SON. Parkview Pansy 22nd, 95,912, A.R. (See Class 194).
1645. DUDGEON, H., and SON. Parkview Pansy 23rd, 102,922, A.R. (See Class 194).
1622. NYDEGGER, E. M. and Mrs. Nydross Mayflower, 102,729, A.R. (See Class 193).
1673. NYDEGGER, E. M. and Mrs. Widgee Waa Gold 21st, 90,413, A.R. (See Class 195).
1624. RICHARDSON BROS. Tabbagong Beauty 107th, 103,984, A.R. (See Class 193).
1609. RICHARDSON BROS. Tabbagong Beauty 115th, 103,988 (See Class 192).
1611. RICHARDSON BROS. Tabbagong Scarlet 3rd, 104,032 (See Class 192).

TUESDAY, 12th APRIL.

- Order of Judging:—
 (a) Dairy Farmers' Inter-Breed Competition;
 (b) John Darling Group of Five Cows, any one breed;
 (c) John Darling Supreme Champion Dairy Cow.

REGISTER OF MERIT.

POINTS

Catalogue No.	Name of Cow	Milk	Fat	Total Production	Reg. of Breeding	Type	Grand Total	Award
<u>CLASS 216A (JUNIOR OR SENIOR 2 YEARS OLD) A.I.S.</u>								
1633	Grafton Camera's Silverine	9.85	6.6	44.45	28	79	123.45	2nd
1644	Parkview Pansy 22nd.	7.25	4.0	40.25	29	93	133.25	1st.
1655	Tabbagong Beauty 88th.	Not Eligible						
1657	Tabbagong Beauty 94th	Not Eligible						
1626	Tabbagong Minnie 15th	Not Eligible						
<u>CLASS 216B (OPEN) A.I.S.</u>								
1641	Parkview Laurel 4th	26.5	21.15	55.65	8	85	140.65	2nd.
1654	Roseview Flora 7th	Not Eligible						
1675	Tabbagong Beauty 68th	35.0	27.4	72.4	10	87.5	159.9	1st.

HENRS SPECIAL PRIZES

Catalogue No.	NAME OF COW	Age Y. M.	Milk lb.	Av. Test %	Butter-fat lb.	Production Points	Type Points	Awards
<u>CLASS 217 (OVER 5 YEARS) A.I.S.</u>								
1635	Donbrook Jane	5 10	13582	4.5	614.95	22.1	182	3rd
1654	Roseview Flora 7th	8 9	20430	3.5	705.15	29.6	190	1st
1675	Tabbagong Beauty 68th	8 5	18330	4.0	728.22	31.5	175	2nd
<u>CLASS 218 (4 YRS. JUNIOR OR SENIOR) A.I.S.</u>								
1631	Grafton Camera's Dawn	4 8	15540	3.8	590.46	20.9	162	3rd
1635	Grafton Camera's Silverine	4 6	12090	3.6	431.46	7.6	158	4th
1644	Parkview Pansy 22nd	4 9	13500	5.9	520.00	15.0	186	1st
1645	Parkview Pansy 23rd	4 2	13185	4.2	557.46	19.0	176	2nd
1622	Nydross Mayflower	Not eligible						
1673	Widgeo Waa Gold 21st	4 8	15300	4.1	625.59	23.8	155	
1624	Tabbagong Beauty 107th	Not eligible						
1609	Tabbagong Beauty 115th	Not eligible						
1611	Tabbagong Scarlet 3rd	Not eligible						

Sec. 2—CATTLE—Australian Illawarra Shorthorns (Continued), and Ayrshires.

CLASS 219—(Milk Board Special Prizes)—Certificate. Cow, 3 years junior or senior, dry or in milk. First, £10; second, £5. (See conditions at head of section).

1680. CHILD WELFARE DEPARTMENT OF N.S.W. Berry Matilda 34th (A.I.), 91,690, A.R. (See Class 196).

1614. DEPARTMENT OF AGRICULTURE, N.S.W. Grafton Snow White, 100,940 (See Class 193).

1684. DUDGEON, H. and SON. Parkview Fussy 146th, 102,894 (See Class 196).

1688. NYDEGGER, E. M. and Mrs. New Park Dove 8th, 102,527, A.R. (See Class 196).

1624. RICHARDSON BROS. Tabbagong Beauty 107th, 103,984, A.R. (See Class 193).

CLASS 220—(Milk Board Special Prizes)—Certificate. Cow, 2 years junior or senior, dry or in milk. First, £10; second, £5. (See conditions at head of section).

1608. NYDEGGER, E. M. and Mrs. Nydross Laurel's Gold, 102,727, A.R. (See Class 192).

1609. RICHARDSON BROS. Tabbagong Beauty 115th, 103,988 (See Class 192).

1610. RICHARDSON BROS. Tabbagong Fussy 66th, 104,005, A.R. (See Class 192).

1611. RICHARDSON BROS. Tabbagong Scarlet 3rd, 104,032 (See Class 192).

CLASS 221—(Milk Board Special Prizes)—Cow which has produced 50,000lb. milk. First, £15; second, £10; third, £5. (See conditions at head of section).

1638. DUDGEON, H. and SON. Lyndale Fossy 2nd, 59,741, A.R. (See Class 194).

1643. DUDGEON H., and SON. Parkview Pansy 15th, 79,446, A.R. (See Class 194).

1654. RICHARDSON BROS. Roseview Flora 7th, 80,168, A.R. (See Class 194).

1675. RICHARDSON BROS. Tabbagong Beauty 68th, 71,752, A.R. (See Class 195).

CLASS 222—(Millmaster Special Prizes)—Group of three females, owned by exhibitor, by one sire (sire not to be exhibited), to be judged on type and production. First, £25; second, £10; third, £5. (See conditions at head of section).

1976. Department of Agriculture, N.S.W. 1978. Dudgeon, H., and Son.

1977. Dudgeon, H., and Son. 1979. Richardson Bros.

1980. Richardson Bros.

MOST SUCCESSFUL EXHIBITOR.

Ribbon, for the most successful exhibitor in the Australian Illawarra Shorthorn section. (See conditions at head of section).

Previous Winners—

1947 and 1948—H. Dudgeon and Son.

1949—G. E. Chittick.

1950, 1951, 1952, and 1953—H. Dudgeon and Son.

1954 and 1955—Richardson Bros.

1956, 1957, and 1958—H. Dudgeon and Son.

1959—Richardson Bros.

AYRSHIRES

Judge:
B. Drummond,
Lalgh Grange,
Maybole, Scotland.

Stewards:
R. J. F. Downes (Chief)
H. R. Hawkey
(Paraders' Selector)
R. A. Gartrell
R. Hayter
R. C. Warby

All adult animals must have been finally accepted for registration in a herd book recognised by the R.A.S. of N.S.W., and proof of registration must accompany all entries for the Show.

For particulars of Ayrshire Herd Book of Australasia, apply to Branch Secretaries: F. H. Berryman, Endeavour House, 33 Macquarie Place, Sydney; H. T. C. Woodfull, Royal Show Grounds, Epsom-rd., Ascot Vale, Melbourne; J. G. Burdon, Penola-rd., Mount Gambier, S.A.; J. G. Cuff, 1-21 St. John-st., Launceston, Tas.; W. T. Chancellor, 180 Queen-st., Brisbane.

PRIZE RIBBONS.

Subject to the Regulations, ribbons may be awarded throughout the Cattle Section in accordance with the following table:—

Up to 5 exhibits	.. 3 ribbons.
6 to 10	.. 4 "
11 to 20	.. 5 "
21 to 30	.. 6 "
31 to 40	.. 7 "
over 40	.. 8 "

TYPE AND PRODUCTION CLASSES.

At 4 p.m., Monday, 11th April (unless otherwise advised), exhibits entered in all Type and Production classes, SINGLE AND GROUPS, shall be paraded in their respective breed judging rings when the breed judge shall allot points for type. On Tuesday, 12th April, commencing at 9 a.m., each exhibit shall be paraded in its respective Type and Production class, in accordance with the stated judging order, when the prizes shall be awarded, based on the points gained for Type and Production.

Note.—The following classes are arranged in the order in which they will be judged.

MONDAY, 11th APRIL.

CLASS 223—Cow, over 2 and not over 3 years old, in milk. First, £8; second, £5; third, £3; fourth, £1.

1981. DEPARTMENT OF AGRICULTURE, N.S.W. Bathurst Reward's Siesta 2nd, 52,389 (382); 24:6:57; s. Bathurst Luminous Reward, 14,939, d. Bathurst Pilot's Siesta, 44,655.

1982. DOWLE, C. H. Spaniard's Hill Attractive, 54,935 (54); 16:9:57; s. Denbigh Embassy, 14,567, d. Craiglea Park Aisle, 43,249.

1983. DOWLE, C. H. Spaniard's Hill Inkling, 54,952 (37); 12:3:57; s. Denbigh Embassy, 14,567, d. Craiglea Park Ivy, 41,932.

1984. GARRATTY, A. F. Broughton Farm Cheerful Hetty, 52,692 (296); 30:5:57; s. Woodside Park Cheerful Fame, 14,830, d. Broughton Farm Hetty, 52,708.

Sec. 2—CATTLE—Ayrshires (Continued).

1985. McINTOSH BROS. Denbigh Canary Queen, 53,123 (938); 10:3:57; s. Bargower Sunny Flare (imp.), 14,919, d. Denbigh Canary 2nd, 53,122.

1986. McINTOSH BROS. Denbigh Mandy, Vol. 47 (967); 27:5:57; s. Denbigh Galbraith, 15,075, d. Denbigh Mirabelle, 53,193.

1987. McINTOSH BROS. Denbigh Sunspot, Vol. 47 (32); 13:11:57; s. Uroonda Master Jean, 13,320, d. Denbigh Sunshade, 43,350.

1988. McINTOSH, F. A. Woodside Park Applause, 55,433 (975); 15:4:57; s. Cochrane's Supreme (imp.), 14,546, d. Woodside Park Afterthought, 51,959.

1989. McINTOSH, F. A. Woodside Park Rhoda, 55,500 (974); 15:4:57; s. Woodside Park Silver Lord, 14,844, d. Dandy Rhonnie, 50,453.

CLASS 224—Cow, over 3 and not over 4 years old, in milk. First, £8; second, £4; third, £2.

1990. CLARK, C. J. Epping Forest Fame, Vol. 47 (206); 18:8:56; s. Epping Forest Bellboy, 14,129, d. Epping Forest Fashion Plate, 43,447.

1991. CLARK, C. J. Epping Forest Survive, Vol. 47 (204); 18:8:56; s. Epping Forest Bellboy, 14,129, d. Epping Forest Fashion Belle, 43,446.

1992. DOWLE, C. H. Spaniard's Hill Annette, 54,933 (33); 4:8:56; s. Denbigh Dignify, 13,552, d. Craiglea Park Aisle, 43,249.

1993. DOWLE, C. H. Spaniard's Hill Erratic, 54,944 (26); 18:3:56; s. Alandale Laurie 2nd, 14,429, d. Spaniard's Hill Narelle, 54,962.

1994. GARRATTY, A. F. Broughton Farm Heath, Vol. 47 (257); 1:5:56; s. Woodside Park Pioneer 2nd, 13,926, d. Dunsellar Heather 2nd, 43,393.

1995. McINTOSH BROS. Denbigh Favour's Future, Vol. 47 (852); 28:5:56; s. Denbigh Barbara's Boy, 14,562, d. Denbigh Favour, 53,148.

1996. McINTOSH BROS. Denbigh Olympia, Vol. 47 (885); 27:8:56; s. Bargower Sunny Flare (imp.), 14,919, d. Denbigh Ochre Rose, 45,389.

1997. McINTOSH, F. A. Woodside Park Cinderella, 55,446 (921); 22:9:56; s. Cochrane's Supreme (imp.), 14,546, d. Woodside Park Colleen, 47,203.

1998. McINTOSH, F. A. Woodside Park Pleasant, 55,493 (888); 18:2:56; s. Cochrane's Supreme (imp.), 14,546, d. Woodside Park Posy 2nd, 43,612.

CLASS 225—Cow, over 4 and not over 5 years old, in milk. First, £8; second, £5; third, £3; fourth, £1.

1999. DEPARTMENT OF AGRICULTURE, N.S.W. Bathurst Quality's Carry, 52,368 (321); 17:8:55; s. Carnell Super Quality (imp.), 14,538, d. Bathurst Pilot's Carry, 44,675.

2000. DOWLE, C. H. Spaniard's Hill Elizabeth, 54,942 (9); 5:4:55; s. Denbigh Dignify, 13,552, d. Denbigh Erratic, 48,063.

2001. GARRATTY, A. F. Broughton Farm Apple Pie, 52,682 (225); 9:5:55; s. Broughton Farm Glamour Boy, 14,516, d. Woodside Park Apple Blossom, 47,198.

2002. McINTOSH BROS. Denbigh Gentle 97th, 53,159 (703); 14:4:55; s. Woodside Park Silver Cheer, 14,405, d. Denbigh Gentle 77th, 50,510.

2003. McINTOSH, F. A. Blackwood Park Ruth, Vol. 47 (22); 20:1:55; s. Woodside Park Silver Lord, 14,844, d. Dandy Rhonnie, 50,453.

CLASS 226—Cow, over 5 years old, in milk. First, £8; second, £5; third, £3; fourth, £2; fifth, £1. An exhibitor may enter and exhibit any number of animals in this class. Of the prize money, £5 4s. has been presented by Meggitt, Ltd., Oil Cake Manufacturers, Asbestos House, York and Barrack-sts., Sydney.

2004. CLARK, C. J. Epping Forest Lullaby, 53,489 (111); 6:4:54; s. Epping Forest Bellboy, 14,129, d. Epping Forest Lady, 45,542.

2005. CLARK, C. J. Epping Forest Miss Mary, 53,496 (119); 22:4:54; s. Epping Forest Bellboy, 14,129, d. Epping Forest Miss Jane, 45,550.

2006. DEPARTMENT OF AGRICULTURE, N.S.W. Bathurst Perfect Carnation, 49,927 (252); 7:6:53; s. Carnell Perfect Pilot (imp.), 12,546, d. Cowra Violet, 43,247.

2007. DEPARTMENT OF AGRICULTURE, N.S.W. Bathurst Perfect Sonnet, 47,483 (197); 20:7:51; s. Carnell Perfect Pilot (imp.), 12,546, d. Cowra Sonnet, 43,245.

2008. GARRATTY, A. F. Broughton Farm Philida, 50,223 (145); 16:3:51; s. Woodside Park Pioneer 2nd, 13,926, d. Broughton Farm Phyllis, 38,992.

2009. McINTOSH BROS. Denbigh Ainsley, 48,046 (126); 1:5:50; s. Denbigh Neon 2nd, 12,568, d. Denbigh Amethyst, 43,317.

2010. McINTOSH BROS. Denbigh Antique, 50,474 (432); 27:11:52; s. Bargower Acme (imp.), 12,799, d. Denbigh Adelyn, 45,296.

2011. McINTOSH BROS. Denbigh Brown Betty, 50,488 (218); 4:3:51; s. Uroonda Master Jean, 13,320, d. Denbigh Bracket, 45,311.

2012. McINTOSH BROS. Denbigh Emeline, 50,501 (452); 13:1:53; s. Bargower Acme (imp.), 12,799, d. Denbigh Eloise, 45,324.

2013. McINTOSH BROS. Denbigh Ochre Rose, 45,389 (182); 7:10:50; s. Uroonda Master Jean, 13,320, d. Denbigh Ochre, 43,343.

2014. McINTOSH, F. A. Woodside Park Afterthought, 51,959 (583); 2:1:51; s. Bargower Silver Fame (imp.), 13,074, d. Woodside Park Azure, 41,564.

2015. McINTOSH, F. A. Woodside Park Dora, 51,970 (691); 9:2:53; s. Woodside Park Dougal, 14,398, d. Woodside Park Dolores, 49,581.

2016. McINTOSH, F. A. Woodside Park Shimmer, 47,235 (545); 26:3:50; s. Bargower Silver Fame (imp.), 13,074, d. Woodside Park Starlight, 42,919.

1960 ROYAL EASTER SHOW

MILLMASTER PROGENY GROUPS

Catalogue No.	Name of Cow	Age Y.M.	Production Points	Type Points	Total Production Points	Uniformity	Total Type Points	GRAND TOTAL	Award
<u>CLASS 222 - AUSTRALIAN ILLAWARRA SHORTHORN</u>									
<u>(1976) DEPARTMENT OF AGRICULTURE. N.S.W. Withdrawn</u>									
<u>(1977) H. DUDGEON AND SON</u>			<u>PROGENY OF "PARKVIEW ELITE".</u>						
1644	Parkview Pansy 22nd	4 9	15.00	186)					
1645	Parkview Pansy 23rd	4 2	19.00	176)	44.40	86	620	664.40	1st
1646	Parview Pansy 24th	4 9	10.40	172)					
<u>(1978) H. DUDGEON AND SON.</u>			<u>PROGENY OF "PARKVIEW DOMINATOR"</u>						
1681	Parkview Fussy 146th	3 9	13.50	174)					
1683	Parkview Fussy 141st	4 1	5.20	172)	26.00	84	602	628.00	2nd
1696	Parkview Poppy 31st	3 1	7.30	172)					
<u>(2157) RICHARDSON BROS.</u>			<u>PROGENY OF " TABBAGONG FUSSY'S STAMINA"</u>						
1611	Tabbagong Scarlet 3rd	2 2	11.20	150)					
1624	Tabbagong Beauty 107th	3 7	8.20	172)	21.10	80	537	558.1	4th
1626	Tabbagong Minnie 15th	2 7	1.70	135)					
<u>(1980) RICHARDSON BROS.</u>			<u>PROGENY OF " TABBAGONG IDEAL"</u>						
1659	Tabbagong Ruth 89th	6 6	4.50	165)					
1610	Tabbagong Fussy 66th	1 10	5.80	160)	11.00	84	571.	582.00	3rd
1702	Tabbagong Gracie 50th	2 11	.7	162)					

N.S.W. MILK BOARD.

Catalogue No.	Name of Cow	Age Yrs.	Milk Av. lb. Test %	Butter-fat lb.	Production Points	Type Points Award
<u>CLASS 219 (3 YRS. JUNIOR OR SENIOR) (A.I.S.)</u>						
1680	Berry Matilda 34th	3 11	13170	4.9	643.00	26.9 172 1st
1614	Grafton Snow White	3 5	11760	4.3	508.14	17.3 Withdrawn
1684	Parkview Fussy 146th	3 0	11392	4.1	461.97	13.5 174 2nd
1688	New Park Dove 8th	3 1	15615	3.5	548.67	20.7 126
1624	Tabbagong Beauty 107th	3 7	11715	3.6	418	8.2 172 3rd
<u>CLASS 220 (2 YRS. JUNIOR OR SENIOR) (A.I.S.)</u>						
1608	Nydross Laurel's Gold	2 5	12000	3.4	405.03	12.1 138 3rd
1609	Tabbagong Beauty 113th	2 8	9660	5.9	374.00	7.8 Absent
1610	Tabbagong Fussy 66th	1 10	7965	4.1	329.22	5.8 160 1st
1611	Tabbagong Scarlet 3rd	2 2	9000	4.4	394.00	11.2 150 2nd

N.S.W. MILK BOARD -- 50,000lb. MILK

Catalogue No.	Name of Cow	Tot. Prod. Milk lb.	No. of Lactations	Award
<u>CLASS 221 -- AUSTRALIAN ILLAWARRA HORNHORNIS.</u>				
1638	Lyndale Fossy 2nd	65721	6	2nd
1643	Parkview Pansy 15th	54357	4	3rd
1654	R soviev Flora 7th	59283	5	1st
1675	Tabbagong Beauty 68th	81043	6	

1960 ROYAL EASTER SHOW

MILLMASTER PROGENY GROUPS

Catalogue No.	Name of Cow	Age Y.M.	Production Points	Type Points	Total Production Points	Uniformity	Total Type Points	GRAND TOTAL	Award
<u>CLASS 222 - AUSTRALIAN ILLAWARRA SHORTHORN</u>									
<u>(1976) DEPARTMENT OF AGRICULTURE, N.S.W. Withdrawn</u>									
<u>(1977) H. DUDGEON AND SON</u>			<u>PROGENY OF "PARKVIEW ELITE".</u>						
1644	Parkview Pansy 22nd	4 9	15.00	186	41.40	86	620	664.40	1st
1645	Parkview Pansy 23rd	4 2	19.00	176					
1646	Parview Pansy 24th	4 9	10.40	172					
<u>(1978) H. DUDGEON AND SON.</u>			<u>PROGENY OF "PARKVIEW DOMINATOR"</u>						
1681	Parkview Fussy 146th	3 9	13.50	174	26.00	84	602	628.00	2nd
1683	Parkview Fussy 141st	4 1	5.20	172					
1696	Parkview Poppy 31st	3 1	7.30	172					
<u>(2157) RICHARDSON BROS.</u>			<u>PROGENY OF "TABBAGONG FUSSY'S STAMINA"</u>						
1611	Tabbagong Scarlet 3rd	2 2	11.20	150	21.10	89	537	558.1	4th
1624	Tabbagong Beauty 107th	3 7	8.20	172					
1626	Tabbagong Minnie 15th	2 7	1.70	135					
<u>(1980) RICHARDSON BROS.</u>			<u>PROGENY OF "TABBAGONG IDEAL"</u>						
1659	Tabbagong Ruth 89th	6 6	4.50	165	11.00	84	571.	582.00	3rd
1610	Tabbagong Fussy 66th	1 10	5.90	160					
1702	Tabbagong Gracio 50th	2 11	.7	162					

NOTHING EQUALS

**WARMRAY'S
AMAZING
EFFICIENCY!**

Warmray

- TRIPLE PURPOSE • SLOW COMBUSTION
- AIR CONDITIONING HOME HEATER

STANDARD "H.D."

has over 7,000 cu. ft. heating capacity, equipped with a non-jamming shaker grate.

★ BURNS ANY SOLID FUEL—AND NEED NEVER GO OUT.

★ Beautifully enamelled on solid cast iron, Model "H.D." introduces a new mottled CERAMIC GREY, a matching tint for the contemporary or traditional home. HAWAIIAN CREAM is also available.

Owing to fuel saving the "Warmray" ACTUALLY COSTS NOTHING! Reduces fuel bill at least 75 per cent.



★ Installs in rooms with or without fireplaces

MODEL No. 3 SUPER DE LUXE

- ★ Large capacity—over 10,000 cu. ft.
- ★ Special large firebox for long burning without attention.
- ★ Extra large hotplate for cooking.

The secret of Warmray's efficiency is the patented Heating Tubes (illustrated) which are built into the firebox. The air in the room passes through these tubes continuously, thus maintaining an even, overall warmth.

WORLD PATENTED
HEATING TUBES MAKE
THIS THE MOST
ECONOMICAL AND
BEST ROOM HEATER OF
THEM ALL, REGARDLESS
OF PRICE

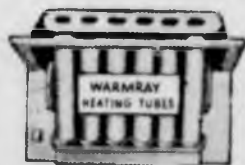

★ BEWARE OF IMITATIONS

Imitated?? Often!! Equalled?? Never!!

Sold by Stores, Builders' Suppliers and Hardware Merchants everywhere.

WARMRAY PTY. LTD.

Manufacturers and Wholesale Distributors, Challis House, Martin Place, Sydney
Telegrams: "Warmray," 25-2216

If unobtainable locally, phone, write or call for illustrated brochure and name of nearest agents.

3/PP-7

IT'S ALWAYS CHEAPER AT COLES

2-95

Sec. 2—CATTLE—Ayrshires (Continued).

- CLASS 227—Cow, over 5 years old, in calf, dry. First, £7; second, £4; third, £2; fourth, £1. *2016-2* *McINTOSH BROS. FROM CL-226*
2017. CLARK, C. J. Epping Forest Bambi, 45,520 (919); 7:6:49; s. Epping Forest Alexander, 12,299, d. Epping Forest Tokay, 43,475.
2018. CLARK, C. J. Epping Forest Glenice, 53,467 (70); 25:3:53; s. Glengowrie Jean's Lad, 13,634, d. Epping Forest Gala, 48,250.
2019. DEPARTMENT OF AGRICULTURE. N.S.W. Bathurst P. K. Robena, 52,363 (267); 14:1:54; s. Bathurst Pink's Pilot, 13,977, d. Bathurst Pivot's Robena, 47,489.
2020. DEPARTMENT OF AGRICULTURE. N.S.W. Hobbsland Noel (imp.), 51,099 (37359/525S); 1:1:53; s. Carnell High Command (93,899, A.H.B.S.), d. Hobbsland Bunty 3rd (37,359, A.H.B.S.).
2021. GARRATTY, A. F. Broughton Farm Heatherbell, 52,706 (184); 22:6:53; s. Woodside Park Pioneer 2nd, 13,926, d. Dunskeellar Heather 2nd, 43,393.
2022. McINTOSH BROS. Denbigh Badge, 50,477 (485); 15:5:53; s. Uroonda Master Jean, 13,320, d. Denbigh Bracket, 45,311.
2023. McINTOSH BROS. Denbigh Inlet, 50,526 (416); 3:9:52; s. Uroonda Master Jean, 13,320, d. Denbigh Imp, 45,357.
2024. McINTOSH BROS. Denbigh Rainbow, 53,217 (505); 9:7:53; s. Denbigh Percival, 14,105, d. Denbigh Raindrop, 48,106.
2025. McINTOSH, F. A. Woodside Park Bella, 55,438 (723); 6:7:53; s. Woodside Park Dougal, 14,398, d. Winvale Bella, 49,563.
2026. McINTOSH, F. A. Woodside Park Nola, 51,985 (614); 7:6:51; s. Castle Clanyard Come Along (imp.), 12,842, d. Woodside Park Narelle, 42,912.
2027. McINTOSH, F. A. Woodside Park Princess 2nd, 51,992 (588); 15:1:51; s. Bargower Silver Fame (imp.), 13,074, d. Woodside Park Princess, 40,175.
2028. DOWLE, C. H. Spaniard's Hill Apple Blossom, 54,934 (7); 28:3:55; s. Denbigh Dignify, 13,552, d. Denbigh Agility, 48,045.
2029. GARRATTY, A. F. Broughton Farm Decca, 52,695 (218); 9:4:55; s. Broughton Farm Glamour Boy, 14,516, d. Broughton Farm Decoy, 50,207.
2030. McINTOSH BROS. Denbigh Bright Star, 53,118 (716); 17:5:55; s. Uroonda Master Jean, 13,320, d. Denbigh Bracket, 45,311.
2031. McINTOSH, F. A. Woodside Park Joy, 55,473 (821); 12:2:55; s. Bargower Silver Fame (imp.), 13,074, d. Woodside Park Just It, 47,214.
2032. McINTOSH, F. A. Woodside Park Quaker Girl, Vol. 47 (856); 27:8:55; s. Woodside Park Dougal, 14,398, d. Woodside Park Silver Queen, 52,009.
2033. McINTOSH, F. A. Woodside Park Silver Curtsey, Vol. 47 (819); 10:2:55; s. Bargower Silver Fame (imp.), 13,074, d. Woodside Park Curtsey, 51,968.
- CLASS 229—Cow, over 3 and not over 4 years old, in calf, dry. First, £6; second, £4; third, £2.
2034. CLARK, C. J. Epping Forest Kim, 53,482 (178); 18:4:56; s. Epping Forest Bellboy, 14,129, d. Epping Forest Casplan, 43,439.
2035. DEPARTMENT OF AGRICULTURE. N.S.W. Bathurst Quality's Sonnet, 52,382 (334); 25:2:56; s. Carnell Super Quality (imp.), 14,538, d. Bathurst Perfect Sonnet, 47,483.
2036. GARRATTY, A. F. Broughton Farm Marcia, Vol. 47 (252); 6:4:56; s. Woodside Park Cheerful Fame, 14,830, d. Glencorren Margln, 45,691.
2037. GARRATTY, A. F. Broughton Farm Portia, Vol. 47 (245); 21:3:56; s. Woodside Park Cheerful Fame, 14,830, d. Broughton Farm Pauline, 50,219.
2038. McINTOSH BROS. Denbigh Dresden, Vol. 47 (812); 12:3:56; s. Denbigh Barbara's Boy, 14,562, d. Denbigh Drusilla, 50,499.
2039. McINTOSH, F. A. Woodside Park Capri, 55,440 (910); 8:5:56; s. Cochrane's Supreme (imp.), 14,546, d. Woodside Park Crystal Girl, 51,967.
2040. McINTOSH, F. A. Woodside Park Orange Blossom, Vol. 47 (915); 1:7:56; s. Cochrane's Supreme (imp.), 14,546, d. Woodside Park Opal, 51,987.
2041. McINTOSH, F. A. Woodside Park Phoebe, Vol. 47 (907); 19:4:56; s. Cochrane's Supreme (imp.), 14,546, d. Woodside Park Pauline, 51,988.
- CLASS 230—Cow or Heifer, over 2 and not over 3 years old, in calf, dry. First, £6; second, £4; third, £2.
2042. CLARK, C. J. Epping Forest Carmen, Vol. 47 (238); 15:5:57; s. Epping Forest Bellboy, 14,129, d. Epping Forest Junita, 53,481.
2043. CLARK, C. J. Epping Forest Pastel, 53,501 (245); 20:5:57; s. Epping Forest Duncan, 13,573, d. Epping Forest Persla, 40,745.
2044. DOWLE, C. H. Spaniard's Hill Bimby, 54,938 (50); 19:6:57; s. Denbigh Embassy, 14,567, d. Craiglea Park Betty, 47,940.
2045. DOWLE, C. H. Spaniard's Hill Helena, 54,948 (44); 24:5:57; s. Denbigh Embassy, 14,567, d. Craiglea Park Heatherbelle, 53,015.
2046. DOWLE, C. H. Spaniard's Hill Princess, 54,968 (40); 16:3:57; s. Denbigh Embassy, 14,567, d. Horsley Pauline, 54,114.
2047. GARRATTY, A. F. Broughton Farm Paula, 52,723 (298); 1:7:57; s. Woodside Park Cheerful Fame, 14,830, d. Broughton Farm Paulette, 50,218.
2048. McINTOSH BROS. Denbigh Lettice, Vol. 47 (26); 24:10:57; s. Uroonda Master Jean, 13,320, d. Denbigh Libble, 48,086.
2049. McINTOSH BROS. Denbigh Oxygen, 53,204 (956); 11:5:57; s. Bargower Sunny Flare (imp.), 14,919, d. Denbigh Opaque, 50,568.

AUTOMATIC ELECTRIC TELEPHONES LTD. — Telephone and Electronic Equipment.

Sec. 2—CATTLE—Ayrshires (Continued).

2050. McINTOSH BROS. Denbigh Princess Poppy, 53,215 (939); 12:3:57; s. Bargower Sunny Flare (imp.), 14,919, d. Denbigh Princess Pearl, 50,573.
2051. McINTOSH, F. A. Woodside Park Geraldine, 55,457 (950); 19:3:57; s. Cochrane's Supreme (imp.), 14,546, d. Glenwarrle Gwladys, 40,889.
2052. McINTOSH, F. A. Woodside Park Olwyn, 55,490 (982); 19:4:57; s. Cochrane's Supreme (imp.), 14,546, d. Horsley Pandora, 51,124.
- Senior Champion—£5, Medal, Sash, and Ribbon, for the best Ayrshire cow or heifer, over 2 years old. Note: Each first prize winner in Classes 223 to 230 should compete. Vide Special Cattle Regulation 22. Prize money presented by F. H. Faulding and Co., Ltd., Manufacturing Chemists, Sydney, Adelaide, Perth, Melbourne, Brisbane, and London (Eng.). Medal presented by The Ayrshire Cattle Society of Great Britain and Ireland, 1 Racecourse-rd., Ayr, Scotland. Sash presented by The Ayrshire Cattle Herd Book Society of Australasia (Federal Council).
- Reserve Senior Champion—Ribbon. Note: Each first prize winner in Classes 223 to 230, other than the Senior Champion, should compete. Vide Special Cattle Regulation 22.
- CLASS 231—(Special Prizes)—The "T. W. Lindsay Memorial Prize", for the cow, any age, with the best udder. Exhibits shall be selected from general classes. First, £13 5s.; second, £8 3s.; third, £4 2s. Of the prize money, £10 10s. has been presented by The Ayrshire Cattle Herd Book Society of Australasia (N.S.W. Branch), Endeavour House, 33 Macquarie Place, Sydney.
2053. Clark, C. J. 2058. Garratty, A. F.
2054. Clark, C. J. 2059. McIntosh Bros.
2055. Department of Agriculture, N.S.W. 2060. McIntosh Bros.
2061. McIntosh Bros.
2062. McIntosh, F. A.
2063. McIntosh, F. A.
2056. Dowle, C. H.
2057. Garratty, A. F.
2058. Garratty, A. F.
2059. McIntosh Bros.
2060. McIntosh Bros.
2061. McIntosh Bros.
2062. McIntosh, F. A.
2063. McIntosh, F. A.
2064. BENTLEY, E. E. Rockville Coronet, Vol. 47 (90); 1:3:58; s. Ayrshire Park Laurence, 14,462, d. Rockville Coronation, 51,577.
2065. DEPARTMENT OF AGRICULTURE, N.S.W. Bathurst Major's Siesta, Vol. 47 (403); 16:3:58; s. Bathurst Siesta's Major, 14,952, d. Bathurst P. P. Siesta, 49,941.
2066. DEPARTMENT OF AGRICULTURE, N.S.W. Bathurst Siesta's Dream, Vol. 47 (407); 6:5:58; s. Bathurst Siesta's Major, 14,952, d. Bathurst Quality's Dream 2nd, 52,372.
2067. DOWLE, C. H. Spaniard's Hill Myree, Vol. 47 (57); 2:1:58; s. Spaniard's Hill Emperor, 15,367, d. Spaniard's Hill Maria, 54,958.
2068. McINTOSH BROS. Denbigh Engraving, Vol. 47 (56); 20:2:58; s. Uroonda Master Jean, 13,320, d. Denbigh Ethelwynne, 53,146.
2069. McINTOSH BROS. Denbigh Interval, Vol. 47 (58); 24:2:58; s. Bargower Sunny Flare (imp.), 14,919, d. Denbigh Initial, 53,170.
2070. McINTOSH, F. A. Woodside Park Solitaire, Vol. 47 (57); 29:3:58; s. Cochrane's Supreme (imp.), 14,546, d. Woodside Park Sandra, 55,502.
- CLASS 233—Heifer, over 18 months and not over 2 years old. First, £6; second, £4; third, £2; fourth, £1.
2071. BENTLEY, E. E. Rockville Poppy, Vol. 47 (89); 20:2:58; s. Ayrshire Park Laurence, 14,462, d. Acheron Park Poppy 2nd, 44,426.
2072. CLARK, C. J. Epping Forest Belinda, Vol. 47 (284); 1:5:58; s. Glengowrie Bruce 3rd, 14,167, d. Epping Forest Bambl, 45,520.
2073. CLARK, C. J. Epping Forest Lady Blanche, Vol. 47 (285); 1:5:58; s. Glengowrie Bruce 3rd, 14,167, d. Epping Forest Lady, 45,542.
2074. DEPARTMENT OF AGRICULTURE, N.S.W. Bathurst Siesta's Sonnet, Vol. 47 (401); 3:3:58; s. Bathurst Siesta's Major, 14,952, d. Bathurst Quality's Sonnet, 52,382.
2075. DOWLE, C. H. Spaniard's Hill Denise, Vol. 47 (60); 10:3:58; s. Denbigh Embassy, 14,567, d. Craiglea Park Dot, 50,413.
2076. GARRATTY, A. F. Broughton Farm Philips, Vol. 47 (309); 10:3:58; s. Broughton Farm Silver Minx, 14,523, d. Broughton Farm Philida, 50,223.
2077. McINTOSH BROS. Denbigh Eveleen, Vol. 47 (47); 21:1:58; s. Denbigh Ensign, 14,569, d. Denbigh Everlasting, 48,065.
2078. McINTOSH BROS. Denbigh Lapping, Vol. 47 (86); 26:4:58; s. Bargower Sunny Flare (imp.), 14,919, d. Denbigh Lapelle, 53,181.
2079. McINTOSH, F. A. Woodside Park Netta, 55,484 (47); 6:3:58; s. Woodside Park Quality's Crown (imp. in dam), 15,476, d. Woodside Park Nalda, 55,480.
2080. McINTOSH, F. A. Woodside Park Star, Vol. 47 (66); 14:4:58; s. Cochrane's Supreme (imp.), 14,546, d. Woodside Park Sarah, 55,504.
- CLASS 234—Heifer, over 12 and not over 18 months old. First, £6; second, £4; third, £2; fourth, £1.
2081. CLARK, C. J. Epping Forest Ermine, Vol. 47 (288); 15:7:58; s. Epping Forest Duncan, 13,573, d. Epping Forest Jenny, 53,478.
2082. DEPARTMENT OF AGRICULTURE, N.S.W. Bathurst Command's Carnation, Vol. 47 (423); 23:8:58; s. Bathurst Command, 14,931, d. Bathurst Pivot's Carnation 49,938.
2083. DOWLE, C. H. Spaniard's Hill Pride, Vol. 47 (74); 6:9:58; s. Denbigh Embassy, 14,567, d. Hurlstone Pet, 54,141.
2084. GARRATTY, A. F. Broughton Farm Just Judy, Vol. 47 (334); 3:11:58; s. Broughton Farm Musketeer, 15,016, d. Broughton Farm Judy's Own, 52,712.

Sec. 2—CATTLE—Ayrshires (Continued).

2085. GARRATTY, A. F. Broughton Farm Rarity, Vol. 47 (326); 2:7:58; s. Broughton Farm Maxie, 14,520, d. Broughton Farm Rosetta, 52,731.
2086. McINTOSH BROS. Denbigh Star Spangle, Vol. 47 (152); 7:12:58; s. Denbigh Percival, 14,105, d. Denbigh Skye, 50,585.
2087. McINTOSH, F. A. Woodside Park Camille, Vol. 47 (80); 20:9:58; s. Cochrane's Supreme (imp.), 14,546, d. Woodside Park Colleen, 47,203.
- CLASS 235—Heifer Calf, over 3 and not over 12 months old. First, £6; second, £4; third, £2; fourth, £1.
2088. BENTLEY, E. E. Rockville Sue, Vol. 47 (96); 27:3:59; s. Epping Forest Mariner, 13,577, d. Rockville Eldora, 51,578.
2089. DEPARTMENT OF AGRICULTURE, N.S.W. Bathurst Command's Repose, Vol. 47 (446); 15:5:59; s. Bathurst Command, 14,931, d. Bathurst Superb Repose, 52,394.
2090. DOWLE, C. H. Spaniard's Hill Elm, Vol. 47 (82); 28:2:59; s. Denbigh Embassy, 14,567, d. Spaniard's Hill Elizabeth, 54,942.
2091. DOWLE, C. H. Spaniard's Hill Fashion, Vol. 47 (83); 13:3:59; s. Spaniard's Hill Nicholas, 15,369, d. Craiglea Park Freda's Girl, 53,018.
2092. GARRATTY, A. F. Broughton Farm Bonnie Lace, Vol. 47 (340); 28:1:59; s. Broughton Farm Silver Minx, 14,523, d. Broughton Farm Bonnie Lady, 52,687.
2093. GARRATTY, A. F. Broughton Farm Scottish Pauline, Vol. 47 (350); 13:4:59; s. Woodside Park Scottish Laird, 14,577, d. Broughton Farm Pauline, 50,219.
2094. McINTOSH BROS. Denbigh Hush, Vol. 47 (210); 17:5:59; s. Woodside Park Blandford, 14,394, d. Denbigh Hostess, 50,520.
2095. McINTOSH BROS. Denbigh Orcaes, Vol. 47 (178); 5:3:59; s. Denbigh Bonnie Doone, Vol. 47, d. Denbigh Olympia, Vol. 47.
2096. McINTOSH, F. A. Woodside Park Afterglow, Vol. 47 (100); 4:3:59; s. Cochrane's Supreme (imp.), 14,546, d. Woodside Park Afterthought, 51,959.
2097. McINTOSH, F. A. Woodside Park Serene, Vol. 47 (97); 20:2:59; s. Cochrane's Supreme (imp.), 14,546, d. Woodside Park Sandra, 55,502.
- Junior Champion Prize—Ribbon, for the best Ayrshire cow or heifer, not over 2 years old. Note: Each first prize winner in Classes 232 to 235 will be eligible to compete. Vide Special Cattle Regulation 22.
- Reserve Junior Champion—Ribbon. Note: Each first prize winner in Classes 232 to 235 other than the Junior Champion will be eligible to compete. The cow or heifer awarded second prize in the class in which the Junior Champion won first prize will also be eligible to compete. Vide Special Cattle Regulation 22.
- (Special Prize)—The "James Pritchard Breeders' Trophy", value £5 5s., presented by The Ayrshire Cattle Herd Book Society of Australasia (N.S.W. Branch), Endeavour House, 33 Macquarie Place, Sydney, for the best exhibit in Classes 232 to 235; bred and owned by exhibitor.
- CLASS 236—(Special Prizes)—Sire's Progeny. Progeny to consist of three females, over 3 years old; not necessarily bred or owned by the owner of the bull. Exhibits shall be selected from general classes. Names of breeder and owner of the bull and progeny must be stated on the certificate of entry. The sire will not be judged. First, £6; second, £4; third, £2; fourth, £1.
2098. CLARK, C. J. (Epping Forest Bellboy, 14,129).
2099. DOWLE, C. H. (Denbigh Dignify, 13,552).
2100. McINTOSH BROS. (Bargower Sunny Flare [imp.], 14,919).
2101. McINTOSH BROS. (Uroonda Master Jean, 13,320).
2102. McINTOSH, F. A. (Bargower Silver Fame [imp.], 13,074).
2103. McINTOSH, F. A. (Woodside Park Dougal, 14,398).
- CLASS 237—(Special Prizes)—Sire's Progeny. Progeny to consist of three females, not over 3 years old; not necessarily bred or owned by the owner of the bull. Exhibits shall be selected from general classes. Names of breeder and owner of the bull and progeny must be stated on the certificate of entry. The sire will not be judged. First, £6; second, £4; third, £2; fourth, £1.
2104. DEPARTMENT OF AGRICULTURE, N.S.W. (Bathurst Siesta's Major, 14,952).
2105. DOWLE, C. H. (Denbigh Embassy, 14,567).
2106. DOWLE, C. H. (Denbigh Embassy, 14,567).
2107. McINTOSH BROS. (Bargower Sunny Flare [imp.], 14,919).
2108. McINTOSH BROS. (Uroonda Master Jean, 13,320).
2109. McINTOSH, F. A. (Cochrane's Supreme [imp.], 14,546).
- CLASS 238—(Special Prizes)—For the best three cows, over 3 years old. Exhibits shall be selected from general classes. First, £4; second, £3; third, £2.
2110. Clark, C. J. 2113. Dowle, C. H.
2111. Clark, C. J. 2114. McIntosh Bros.
2112. Department of Agriculture, N.S.W. 2115. McIntosh Bros.
2116. McIntosh, F. A.
- CLASS 239—(Special Prizes)—Pen of three cows or heifers, not over 3 years old. Exhibits shall be selected from general classes. First, £4; second, £3; third, £2.
2117. Clark, C. J. 2120. Garratty, A. F.
2118. Department of Agriculture, N.S.W. 2121. McIntosh Bros.
2122. McIntosh Bros.
2123. McIntosh, F. A.
2119. Dowle, C. H.

Sec. 2—CATTLE—Ayrshires (Continued).

CLASS 240—(Special Prizes)—£15. First, £10; second, £5; presented by Dairy Farmers' Co-operative Milk Co., Ltd., 700 Harris-st., Ultimo, Sydney, for the best three cows, not necessarily by the one sire, two years old and over, owned and bred by the exhibitor. Each cow competing must have an Official Standard Certificate equal to 10,000lb. of 4% F.C.M. gained during the period 1st January, 1958, and 31st December, 1959.

Names and breeding particulars of animals entered in this class must be shown on certificate of entry.

2124. McIntosh Bros. 2125. McIntosh, F. A.

CLASS 241—Bull, over 4 years old. First, £8; second, £5; third, £3; fourth, £2.

2126. CLARK, C. J. Alandale Flash Boy, 14,867 (759); 1:4:55; s. Glengowrie Baron Joyce, 14,164, d. Alandale Flit 42,943.

2127. CLARK, C. J. Epping Forest Duncan, 13,573 (989); 10:3:51; s. Epping Forest Alexander, 12,299, d. Epping Forest Waratah 42,097.

2128. WITHDRAWN.

2129. GARRATTY, A. F. Broughton Farm Silver Minx, 14,523 (199); 23:4:54; s. Woodside Park Cheerful Fame, 14,830, d. Broughton Farm Miss Muffett, 44,932.

2130. McINTOSH BROS. Denbigh Canyon, 14,563 (623); 8:7:54; s. Uroonda Master Jean, 13,320, d. Glengowrie Canary 2nd 45,786.

2131. McINTOSH, F. A. Woodside Park Andrew, 14,829 (650); 14:4:52; s. Woodside Park Luminous, 13,348, d. Woodside Park Anne, 47,197.

CLASS 242—Bull, over 3 and not over 4 years old. First, £7; second, £4; third, £2; fourth, £1.

2132. CLARK, C. J. Epping Forest Doncaster, Vol 47 (217); 11:11:56; s. Epping Forest Duncan, 13,573, d. Lawndale Emerald, 48,907.

2133. CLARK, C. J. Epping Forest Lordly, 15,128 (190); 1:5:56; s. Epping Forest Bellboy, 14,129, d. Epping Forest Lady, 45,542.

2134. DOWLE, C. H. Spaniard's Hill Emperor, 15,367 (29); 3:5:56; s. Denbigh Dignify, 13,552, d. Denbigh Erratic, 48,063.

2135. McINTOSH BROS. Denbigh Paddy, Vol. 47 (839); 25:4:56; s. Uroonda Master Jean, 13,320, d. Denbigh Patti, 45,396.

CLASS 243—Bull, over 2 and not over 3 years old. First, £7; second, £4; third, £2; fourth, £1.

2136. BENTLEY, E. E. Epping Forest Plasto, 15,132 (231); 16:3:57; s. Epping Forest Duncan, 13,573, d. Epping Forest Plastic, 50,726.

2137. DEPARTMENT OF AGRICULTURE, N.S.W. Bathurst Madame's Reward, 14,940 (283); 2:7:57; s. Bathurst Luminous Reward, 14,939, d. Cowra Madame, 41,926.

Senior Champion—£5, Medal, Sash, and Ribbon, for the best Ayrshire bull, over 2 years old. Note: Each first prize winner in Classes 241 to 243 should compete. Vide Special Cattle Regulation 22. Prize money presented by F. H. Faulding and Co., Ltd., Manufacturing Chemists, Sydney, Adelaide, Perth, Melbourne, Brisbane, and London (Eng.). Medal presented by The Ayrshire Cattle Herd Book Society of Great Britain and Ireland, 1 Racecourse-rd., Ayr, Scotland. Sash presented by The Ayrshire Cattle Herd Book Society of Australasia (Federal Council).

Reserve Senior Champion—Ribbon. Note: Each first prize winner in Classes 241 to 243, other than the Senior Champion, should compete. Vide Special Cattle Regulation 22.

CLASS 244—Bull, over 18 months and not over 2 years old. First, £6; second, £4; third, £2; fourth, £1.

2138. CLARK, C. J. Epping Forest Defiance, Vol. 47 (268); 25:1:58; s. Glengowrie Bruce 3rd, 14,167, d. Epping Forest Wakeful, 48,274.

2139. DEPARTMENT OF AGRICULTURE, N.S.W. Bathurst Carry's Quality 3rd (A.I.), Vol. 47 (416); 26:6:50; s. Carnell Super Quality (imp.), 14,538, d. Bathurst Perfect Carry, 49,928.

2140. GARRATTY, A. F. Broughton Farm Brown Prince, Vol. 47 (320); 22:3:53; s. Broughton Farm Silver Minx 14,523, d. Broughton Farm Pauline, 50,514.

CLASS 245—Bull, over 12 and not over 18 months old. First, £6; second, £4; third, £2; fourth, £1.

2141. DEPARTMENT OF AGRICULTURE, N.S.W. Bathurst Flower's Major, Vol. 47 (419); 1:8:58; s. Bathurst Sista's Major, 14,952, d. Bathurst Luminous Flower, 49,924.

2142. McINTOSH BROS. Denbigh Sambo, Vol. 47 (150); 25:11:58; s. Uroonda Master Jean, 13,320, d. Denbigh Sunshade, 43,350.

2143. McINTOSH, F. A. Woodside Park James, Vol. 47 (79); 20:8:58; s. Cochrane's Supreme (imp.), 14,546, d. Woodside Park Judy's Own, 47,213.

CLASS 246—Bull Calf, over 3 and not over 12 months old. First, £6; second, £4; third, £2; fourth, £1.

2144. BENTLEY, E. E. Epping Forest Glendon, Vol. 47 (316); 28:3:59; s. Epping Forest Duncan, 13,573, d. Epping Forest Glenice, 53,467.

2145. BENTLEY, E. E. Rockville Caesar, Vol. 47 (95); 13:3:59; s. Ayrshire Park Laurence, 14,462, d. Rockville Coronation, 51,577.

2146. DEPARTMENT OF AGRICULTURE, N.S.W. Bathurst Field Marshal, Vol. 47 (432); 23:1:59; s. Bathurst Command, 14,931, d. Hurlstone Unity, 54,168.

2147. DOWLE, C. H. Spaniard's Hill Earl, Vol. 47 (94); 13:3:59; s. Spaniard's Hill Emperor, 15,367, d. Spaniard's Hill Erratic, 54,944.

Sec. 2—CATTLE—Ayrshires (Continued).

2148. DOWLE, C. H. Spaniard's Hill Playboy, Vol. 47 (103); 18:9:59; s. Denbigh Embassy, 14,567, d. Craiglea Park Posy, 47,949.

2149. GARRATTY, A. F. Broughton Farm Ashley, Vol. 47 (357); 25:4:59; s. Broughton Farm Silver Minx, 14,523, d. Woodside Park Apple Blossom, 47,198.

2150. GARRATTY, A. F. Broughton Farm Peerless Peter, Vol. 47 (349); 12:4:59; s. Woodside Park Scottish Laird, 14,577, d. Broughton Farm Peerless, 50,221.

2151. McINTOSH BROS. Denbigh Dandy, Vol. 47 (180); 12:3:59; s. Denbigh Magnet, 15,082, d. Denbigh Drusilla, 50,499.

Junior Champion Prize—Ribbon, for the best Ayrshire bull, not over 2 years old. Note: Each first prize winner in Classes 244 to 246 will be eligible to compete. Vide Special Cattle Regulation 22.

Reserve Junior Champion—Ribbon. Note: Each first prize winner in Classes 244 to 246, other than the Junior Champion, will be eligible to compete. The bull awarded second prize in the class in which the Junior Champion won first prize will also be eligible to compete. Vide Special Cattle Regulation 22.

(Special Prize)—The "John E. Clark Breeders' Trophy", value £5 5s., presented by The Ayrshire Cattle Herd Book Society of Australasia (N.S.W. Branch), Endeavour House, 33 Macquarie Place, Sydney, for the best exhibit in Classes 244 to 246; bred and owned by exhibitor.

CLASS 247—(Special Prizes)—Trophies, value £10 10s., presented by The Ayrshire Cattle Herd Book Society of Australasia (N.S.W. Branch), Endeavour House, 33 Macquarie Place, Sydney, for bull, over 2 years old; bull, not over 2 years old; cow, over 3 years old; cow or heifer, over 2 and not over 3 years old; heifer, not over 2 years old. Exhibits shall be selected from general classes. First, Trophy, value £8 8s.; second, Trophy, value £2 2s.

2152. Department of Agriculture, N.S.W. 2154. Garratty, A. F. 2155. McIntosh, Bros. 2156. McIntosh, F. A.

2153. Dowle, C. H.

TUESDAY, 12th APRIL.

Order of Judging:—

- (a) Dairy Farmers' Inter-Breed Competition;
- (b) John Darling Group of Five Cows, any one breed;
- (c) John Darling Supreme Champion Dairy Cow.

CLASS 248A—(R. of M. Special Prizes)—Cow commencing first qualifying record—first calf at an age of up to 2 years 364 days, i.e., animals qualifying for Junior 2 or Senior 2 class under Official Recording. An animal calving first as a Junior 2 year old has a minimum requirement of 285lb. butterfat. If the first calving is a Senior 2 year old the minimum requirement is 300lb. butterfat. First, £6; second, £3; third, £1. (See conditions at head of section).

2100. McINTOSH BROS. Denbigh Antique, 50,474 (See Class 226).

CLASS 248B—(R. of M. Special Prizes)—Open competition based on last three lactations. Completed under Register of Merit Conditions. First, £6; second, £3; third, £1. (See conditions at head of section).

2007. DEPARTMENT OF AGRICULTURE, N.S.W. Bathurst Perfect Sonnet, 47,483 (See Class 226).

2020. DEPARTMENT OF AGRICULTURE, N.S.W. Hobsland Noel (imp.), 51,099 (See Class 227).

2008. GARRATTY, A. F. Broughton Farm Philida, 50,223 (See Class 226).

2011. McINTOSH BROS. Denbigh Brown Betty, 50,488 (See Class 226).

2023. McINTOSH BROS. Denbigh Inlet, 50,526 (See Class 227).

2014. McINTOSH, F. A. Woodside Park Afterthought, 51,959 (See Class 226).

2026. McINTOSH, F. A. Woodside Park Nola, 51,985 (See Class 227).

CLASS 249—(Peters Special Prizes)—Certificate, Cow, over 5 years old, dry or in milk. First, £14; second, £8; third, £3. (See conditions at head of section).

2007. DEPARTMENT OF AGRICULTURE, N.S.W. Bathurst Perfect Sonnet, 47,483 (See Class 226).

2020. DEPARTMENT OF AGRICULTURE, N.S.W. Hobsland Noel (imp.), 51,099 (See Class 227).

2010. McINTOSH BROS. Denbigh Antique, 50,474 (See Class 226).

2011. McINTOSH BROS. Denbigh Brown Betty, 50,488 (See Class 226).

2023. McINTOSH BROS. Denbigh Inlet, 50,526 (See Class 227).

2014. McINTOSH, F. A. Woodside Park Afterthought, 51,959 (See Class 226).

2025. McINTOSH, F. A. Woodside Park Bella, 55,438 (See Class 227).

2026. McINTOSH, F. A. Woodside Park Nola, 51,985 (See Class 227).

CLASS 250—(Peters Special Prizes)—Certificate, Cow, 4 years junior or senior, dry or in milk. First, £14; second, £8; third, £3. (See conditions at head of section).

2005. CLARK, C. J. Epping Forest Miss Mary, 53,496 (See Class 226).

2022. McINTOSH BROS. Denbigh Badge, 50,477 (See Class 227).

2003. McINTOSH, F. A. Blackwood Park Ruth, Vol. 47 (See Class 225).

CLASS 248A (JUNIOR OR SENIOR 2 YEAR OLD) AYRSHIRE.

2. 99A

2010 Denbigh Antique Not Eligible

CLASS 248B (OPEN) AYRSHIRE.

2007 Bathurst Perfect Sonnett Withdrawn

2020 Hobsland Noel (imp.) Withdrawn

2008 Broughton Farm Philida 24.5 20.6 72.1 27 72.5 144.6 2nd.

2011 Denbigh Brown Betty 7.38 4.06 38.44 27 89 127.4

2023 Denbigh Inlet 3.45 2.87 16.32 10 69 85.3

2014 Woodside Park Afterthought 8.25 3.31 41.46 30 95 136.4 3rd.

2026 Woodside Park Nola 25.4 19.7 71.1 26 94 165.1 1st

CLASS 249 (OVER 5 YEARS OLD) AYRSHIRE.

2007 Bathurst Perfect Sonnet 7 0 13170 3.9 519.27 14.1 Withdrawn

2020 Hobsland Noel (imp.) 5 8 14535 3.6 523.15 14.9 Withdrawn

2010 Denbigh Antique 5 2 17092 4.2 719.04 30.8 160 3rd

2011 Denbigh Brown Betty 7 4 10545 4.1 434.82 7.1 178

2023 Denbigh Inlet 5 6 10740 4.5 483.15 11.10 138

2014 Woodside Park Afterthought 6 3 11085 4.0 440.91 7.6 190 2nd

2025 Woodside Park Bella 5 8 15150 4.1 624.00 22.8 128

2026 Woodside Park Nola 7 9 16320 4.3 694.00 28.7 188 1st

CLASS 250 (4 YRS. JUNIOR OR SENIOR) AYRSHIRE.

2005 Epping Forest Miss Mary 4 10 7200 4.0 291 Withdrawn

2022 Denbigh Badge 4 9 12375 3.9 479.94 11.7 165 1st

2003 Blackwood Park Ruth Not eligible

Sec. 2—CATTLE—Ayrshires (Continued).

CLASS 251—(Milk Board Special Prizes)—Certificate, Cow, 3 years junior or senior, dry or in milk. First, £10; second, £5. (See conditions at head of section).

2001. GARRATTY, A. F. Broughton Farm Apple Pie, 52,682 (See Class 225).
 2030. McINTOSH BROS. Denbigh Bright Star, 53,118 (See Class 228).
 at 1998. McINTOSH, F. A. Woodside Park Pleasant, 55,493 (See Class 224).

CLASS 252—(Milk Board Special Prizes)—Certificate, Cow, 2 years junior or senior, dry or in milk. First, £10; second, £5. (See conditions at head of section).

1995. McINTOSH BROS. Denbigh Favour's Future, Vol. 47 (See Class 224).
 2002. McINTOSH BROS. Denbigh Gentle 97th, 53,159 (See Class 225).
 2039. McINTOSH, F. A. Woodside Park Capri, 55,440 (See Class 229).
 2040. McINTOSH, F. A. Woodside Park Orange Blossom, Vol. 47 (See Class 229).

CLASS 253—(Milk Board Special Prizes)—Cow which has produced 50,000lb. milk. First, £15; second, £10; third, £5. (See conditions at head of section).

2008. GARRATTY, A. F. Broughton Farm Philida, 50,223 (See Class 226).
 2009. McINTOSH BROS. Denbigh Ainsley, 48,046 (See Class 226).
 2010. McINTOSH BROS. Denbigh Antique, 50,474 (See Class 226).
 2014. McINTOSH, F. A. Woodside Park Afterthought, 51,959 (See Class 226).
 2026. McINTOSH, F. A. Woodside Park Nola, 51,985 (See Class 227).

CLASS 254—(Millmaster Special Prizes)—Group of three females, owned by exhibitor, by one sire (sire not to be exhibited), to be judged on type and production. First, £25; second, £10; third, £5. (See conditions at head of section).

2157. McIntosh Bros. 2158. McIntosh, F. A.

MOST SUCCESSFUL EXHIBITOR.

Ribbon, for the most successful exhibitor in the Ayrshire section. (For conditions see head of section).

Previous Winners—

- 1947—Larter Bros.
 1948 and 1949—McIntosh Bros.
 1950—J. H. Goddard and Sons.
 1951—McIntosh Bros.
 1952—F. A. McIntosh.
 1953, 1954, 1955, and 1956—McIntosh Bros.
 1957—F. A. McIntosh.
 1958 and 1959—McIntosh Bros.



Over Fifty-six Million Gallons



This huge volume of milk is handled annually by the Dairy Farmers' Co-operative Milk Company Ltd. Particular attention is given to the hygiene of all plant, equipment, and vehicles associated with its treatment and distribution.



700 HARRIS STREET, SYDNEY

Also at Lidcombe, Newcastle, Wollongong, Goulburn, Bathurst, Canberra and Albury.

Sec. 2—CATTLE—Jerseys.

MR R. C. BROAD. **JERSEYS**

Judge:
 M. W. Pickermann.
 "Pella",
 Kardinia, S.A.

Stewards:
 P. B. Charley (Chief)
 K. H. Armstrong
 (Paraders' Selector)
 L. S. Clark
 J. Andrews
 H. J. Bower
 D. R. Bowman
 E. C. Hurrey
 D. Melville
 B. G. Pottle

All animals must have been finally accepted for registration in a herd book recognised by the R.A.S. of N.S.W., and proof of registration must accompany all entries for the Show.

For particulars of the Jersey Stud Book of Australia, apply to Branch Secretaries: F. H. Berryman, Endeavour House, 33 Macquarie Place, Sydney; H. T. C. Woodfull, Royal Show Grounds, Epsom-rd., Ascot Vale, Melbourne; R. H. Sedgman, 7 Pirie-st., Adelaide; J. B. Marshall, 239-243 Adelaide Terrace, Perth; J. G. Cuff, 1-21 St. John-st., Launceston, Tas.

PRIZE RIBBONS.

Subject to the Regulations, ribbons may be awarded throughout the Cattle Section in accordance with the following table:—

Up to 5 exhibits	.. 3 ribbons.
6 to 10	" .. 4 "
11 to 20	" .. 5 "
21 to 30	" .. 6 "
31 to 40	" .. 7 "
over 40	" .. 8 "

TYPE AND PRODUCTION CLASSES.

At 4 p.m., Monday, 11th April (unless otherwise advised), exhibits entered in all Type and Production classes, SINGLE AND GROUPS, shall be paraded in their respective breed judging rings when the breed judge shall allot points for type. On Tuesday, 12th April, commencing at 9 a.m., each exhibit shall be paraded in its respective Type and Production class, in accordance with the stated judging order, when the prizes shall be awarded, based on the points gained for Type and Production.

Note.—The following classes are arranged in the order in which they will be judged.

MONDAY, 11th APRIL.

CLASS 255—Cow, over 2 and not over 3 years old, in milk. First, £8; second, £5; third, £3; fourth, £2.

2159. ALLEN, W. E. Pertwood Major's Belle, Vol. 45, bkn. (58); 3:3:57; s. Beaumont Sergeant Major, 14,055, d. Galilee Blossom's Belle, 89,168.
 2160. ALLEN, W. E. Pertwood Masterman's Courtship, Vol. 45, wh. (73); 28:9:57; s. Pertwood Masterman, 18,852, d. Pertwood Courtship, 96,318.
 2161. ASKEW, Mrs. S. R. Glenallan Butter Queen, 107,110, s. bkn. (60); 20:12:57; s. Glenavon Lord Ben, 11,713, d. Glenallan Buttercup, 89,536.

2162. BRAITHWAITE, L. L. Glenmaie Jester's Maid 3rd, 107,418, wh. (172); 6:4:57; s. Blytheswood Jester's Premier, 14,101, d. Galilee Golden Maid 2nd 53,794.

2163. BRAITHWAITE, W. I. and SONS. Mian-detta Dainty Lady 4th, Vol. 43, wh. (72); 28:12:57; s. Blytheswood Flower's Jester 2nd, 15,976, d. The Hills Dainty Lady 3rd, 32,465.

2164. BROWN, C. Wollingurly Major's Bud, Vol. 45, bkn. (489); 25:5:57; s. Wollingurly Major 2nd, 13,908, d. Wollingurly Echo's Bud, 58,137.

2165. BROWN, C. Wollingurly Nita 25th, Vol. 46, bkn. (494); 18:9:57; s. Wollingurly Landau, 19,922, d. Wollingurly Nita 14th, 73,320.

2166. CHEGWIDDEN, E., ESTATE OF. Austral Park Fonteyn, 83,898, bkn. (493); 12:3:57; s. Austral Park Flashlight, 5277, d. Austral Park Iolanthe, 33,748.

2167. CHEGWIDDEN, E., ESTATE OF. Austral Park Freda, 101,407, wh. (512); 15:9:57; s. Austral Park Flashlight, 5277, d. Austral Park Carol, 74,042.

2168. COCHRANE, R. and C. C. Parrabel Princess Leslie, 96,144 wh. (C3); 7:1:57; s. King's Vale Legislate, 13,188, d. Prince's Farm River Princess, 49,278.

2169. COCHRANE, T. L. Warrawong Opal 9th, Vol. 45, wh. (350); 15:4:57; s. Austral Park Dreaming Sam, 12,572, d. Warrawong Opal, 57,888.

2170. DEPARTMENT OF AGRICULTURE, N.S.W. Wagga Baroness Anne, 99,391, bkn. (689); 27:4:57; s. St. Cloud Golden Baron, 12,244, d. Yanco Pinnacle's Anne, 83,279.

2171. DEPARTMENT OF AGRICULTURE, N.S.W. Wagga Winsome Relish, Vol. 45, wh. (728); 25:12:57; s. The Mount's Orange Boy (imp.), 15,276, d. Richmond Springbok's Relish, 71,776.

2172. EVERINGHAM, C. C. Taree Vale Dreaming Cloud, 98,396, bkn. (123); 4:7:57; s. Dreaming Lad (imp.), 12,823, d. Taree Vale Dew-drop, 50,176.

2173. GALLARD, C. F. Bridestowe Jenny, Vol. 47, wh. (946); 10:7:57; s. Hill Park Opa's Treasurer, 13,051, d. Bridestowe Jean 2nd, 66,619.

2174. GALLARD, C. F. Pendle Park Tulip, Vol. 46, s. bkn. (146); 8:9:57; s. Bridestowe Standard, 11,446, d. Waggastone Treasure, Vol. 46.

2175. GALLARD, C. F. Pendle Park Zara, Vol. 46, bkn. (149); 27:9:57; s. Golden Bread's Knight (imp.), 5682, d. Pendle Park Zennle, 96,279.

2176. GOARD, M. B. Beaumont Dreamer's Lotus, 84,399, bkn. (374); 18:1:57; s. St. Magnus Lactiflora's Dreamer, 15,161, d. Beaumont Blue Lotus, 51,847.

2177. GREENAWAY, W. Oaklaw Fancy, Vol. 45, wh. (364); 16:9:57; s. Marvale Butter Lad, 5981, d. Oaklaw Doris 80,567.

2178. HENDERSON, A. Beaumont Dreamer's Lady, 84,398, wh. (379); 4:3:57; s. St. Magnus Lactiflora's Dreamer, 15,161, d. Beaumont General's Lady, 84,404.

CLASS 251 (3 YRS. JUNIOR OR SENIOR) (AYRSHIRE).

2001	Broughton Farm Apple Pie	3 6	13545	3.6	491.00	14.3	140	2nd
2030	Denbigh Bright Star	3 9	8505	4.3	364.00	3.7	168	1st
1998	Woodside Park Floasant	3 0	8970	4.2	373.00	6.1	172	Absent

CLASS 252 (2 YRS. JUNIOR OR SENIOR) (AYRSHIRE)

1995	Denbigh Favour's Future	2 9	8430	4.0	339.00	4.9	180	
2002	Denbigh Gentle 97th	2 11	8320	3.7	325.98	3.8	190	2nd
2039	Woodside Park Capri	2 11	9555	4.4	416.00	11.3	183	1st
2040	Woodside Park Orange Blossom	2 8	12735	3.8	484.00	17.0	158	

CLASS 253 - AYRSHIRES.

2008	Broughton Farm Philida		52627			4		
2009	Denbigh Ainsley		52269			5		
2010	Denbigh Antique		54210			4 (Incomplete)		3rd
2014	Woodside Park Afterthought		55962			6 (Incomplete)		1st
2026	Woodside Park Nola		60870			5 (Incomplete)		2nd

CLASS 254 - AYRSHIRE

(2157) MCINTOSH BROS.

PROGENY OF "UROONDA MASTER JEAN" Withdrawn

(2158) F.A. MCINTOSH

PROGENY OF "COCHANE'S SUPREME (imp.)"

2040	Woodside Park Orange Blossom	2 8	17.00	158)					
)					
2039	Woodside Park Capri	2 11	11.30	188)					
)	33.60	80	598	631.6	1st
1997	Woodside Park Cinderella		5.30	172)					

Sec. 2—CATTLE—Jerseys (Continued).

2179. JOHNSTON BROS. *Ingalala Glory's Dorothy*, 91,012, wh. (282); 17:3:57; s. D'Orillande Glorious Duke (imp.), 12,821, d. *Ingalala Pompey's Preference*, 61,517.
2180. MOBBERLEY D. R. *Beaumont Dreamer's Sunny*, 101,942 bkn. (398); 15:12:57; s. St. Magnus Lactiflora's Dreamer, 15,161, d. *Beaumont Sunlight*, 74,342.
2181. POOLE, A. B. *Llanillo Leading Duchess*, 93,227, bkn. (017); 12:1:57; s. *Dreaming Leader* (imp.), 11,578, d. *Oxley Duchess 3rd*, 24,652.
2182. SALWAY, H. I. and SON. *Wilgo Dreaming Jannette*, 99,901, bkn. (476); 12:2:57; s. *Wilgo Dreaming Cowboy*, 12,447, d. *Wilgo Draconian's Jannette*, 99,885.
2183. SALWAY, H. I. and SON. *Wilgo Lady Fawn*, Vol. 45, bkn. (508); 20:9:57; s. *Wilgo Supreme's Draconian*, 13,872, d. *Wilgo Dreaming Fawn*, Vol. 45.
2184. SMITH, E. V. *Hill Park Junice's Treasure*, Vol. 45 bkn. (247); 10:1:57; s. *Hill Park Opa's Treasurer*, 13,051, d. *Bridestowe Junice 4th*, 43,788.
2185. THOMAS, G. E. *Malmay Valiant Primrose*, 93,727 bkn. (35); 2:2:57; s. *Elangrove Premier*, 10,249, d. *Ypres Primrose*, 58,394.
2186. WEIDMANN, P. R. *Hunterfield Jester's Daisy*, Vol. 45 wh. (614); 27:6:57; s. *Belgonia Marie's Jester*, 10,098, d. *Hunterfield Daisy Belle*, Vol. 45.
2187. WEIDMANN, P. R. *Hunterfield Royal Patty*, Vol. 45, wh. (644); 1:8:57; s. *Kameruka Royal Reserve*, 4412, d. *Hunterfield Patty*, 37,072.
2188. WIGGINS, G. H. *Pendle Park Golden Starlight*, Vol. 45, bkn. (141); 6:6:57; s. *Golden Bread's Knight* (imp.), 5682, d. *Ourie Iza Blue*, 95 931.
- CLASS 256—Cow, over 3 and not over 4 years old, in milk. First, £8; second, £5; third, £3; fourth, £2.
2189. AUSTRALASIAN MISSIONARY COLLEGE. *Erlwin Bright*, 88,459, wh. (720); 17:10:56; s. *Miandetta Gold Reserve*, 14,908, d. *Wombo Bidy*, 106,262.
2190. WITHDRAWN.
2191. BRAITHWAITE W. I. and SONS. *Miandetta Lucky 3rd*, Vol. 45, bkn. (60); 30:6:56; s. *Blytheswood Flower's Jester 2nd*, 15,976, d. *The Hills Lucky 8th*, 82,187.
2192. BROWN, C. *Wollingurry Echo's Lass 2nd*, Vol. 45, wh. (470); 19:10:56; s. *King's Vale Landlaw*, 9188, d. *Wollingurry Echo's Lass*, Vol. 45.
2193. CHEGWIDDEN, E., ESTATE OF. *Austral Park Easter Giggles*, 101,399, wh. (476); 16:3:56; s. *Austral Park Easter Blue*, 8502, d. *Austral Park Fiesta*, 58,725.
2194. CHEGWIDDEN, E., ESTATE OF. *Austral Park Freezia*, 101,408, bkn. (481); 20:5:56; s. *Austral Park Flashlight*, 5277, d. *Austral Park Ixia*, 33,750.
2195. COCHRANE, R. and C. C. *Parrabel Linda's Marge*, Vol. 45, wh. (B87); 28:2:56; s. *King's Vale Legislate*, 13,188, d. *Parrabel Golden Marge*, 40,170.
2196. COCHRANE, T. L. *Warrawong Queen 9th*, Vol. 46, wh. (330); 18:2:56; s. *Austral Park Dreaming Sam*, 12,572, d. *Warrawong Queen 5th*, 73,063.
2197. DALEY, W. J. *Gannon Vale Daydream 4th*, Vol. 47, bkn. (252); 1:5:56; s. *Mara Fox*, 13,323, d. *Gannon Vale Daydream 2nd*, 76,858.
2198. EVERINGHAM, C. C. *Taree Vale Maisia*, Vol. 47, bkn. (90); 28:1:56; s. *Master of Midlands* (imp.), 3732, d. *Baerami Effort's Kiss*, 27,086.
2199. GALLARD, C. F. *Pendle Park Countess*, Vol. 46, wh. (102); 18:4:56; s. *Bona Vista Crowning Baron*, 11,424, d. *Bridestowe Countess 2nd*, 74,789.
2200. GOARD, M. B. *Beaumont Pirouette*, Vol. 46, wh. (351); 29:3:56; s. *Trearne Dairy Boy 3rd*, 5047, d. *Beaumont Petronella*, 66,197.
2201. HERGENHAN, J. W. *Parkvale Noble's Maid*, 96,092, bkn. (69); 12:7:56; s. *Broxberne Victory's Noble*, 5401, d. *Parkvale Design's Modesty*, 96,078.
2202. HERGENHAN, J. W. *Parkvale Noble's Monica*, Vol. 46, bkn. (64); 22:3:56; s. *Broxberne Victory's Noble*, 5401, d. *Broxberne Lady Monica*, 27,681.
2203. JOHNSTON BROS. *Ingalala Glorious Countess*, Vol. 45, wh. (248); 10:3:56; s. *D'Orillande Glorious Duke* (imp.), 12,821, d. *Ingalala Pompey's Countess*, 54,406.
2204. KAMERUKA ESTATES, LTD. *Kooravale Designing Vanilla*, Vol. 47, wh. (79); 12:3:56; s. *Keeper's Designing Baron* (imp.), 11,867, d. *Arawa Gamboge Vanilla*, 26,977.
2205. KIRTON, J. M. *Elaton Dreaming Lady*, 88,269, wh. (571); 22:11:56; s. *Ellerdale Dreaming Ranger*, 11,608, d. *Elaton Ranger's Lady*, 88,285.
2206. SLATER, Mrs. E. B. and H. J. *Mimossia Beacon's Kate*, 94,377, bkn. (465); 25:1:56; s. *Crystal Side Golden Beacon*, 14,227, d. *Mimossia Kitty*, 79,770.
2207. WEIDMANN, P. R. *Hunterfield Royal Skyette*, 90,910, wh. (597); 20:10:56; s. *Kameruka Royal Reserve*, 4412, d. *Mountain Vale Skyette*, 39,447.
2342. 4. WARD. FROM CL. 261
- CLASS 257—Cow, over 4 and not over 5 years old, in milk. First, £8; second, £5; third, £3; fourth, £2.
2208. ASKEW, Mrs. S. R. *Raywyn Her Majesty*, Vol. 45, wh. (278); 4:9:55; s. *Glenavon Lord Ben*, 11,713, d. *Glenavon Duchess 10th*, 45,641.
2209. BRAITHWAITE, L. L. *Glenmaie Design's Princess*, 77,164, wh. (106); 27:2:55; s. *The Hills Royal Ensign*, 12,339, d. *Gallee Golden Faith 2nd*, 53,788.
2210. BRAITHWAITE, W. I. and SONS. *Miandetta Coomassie 2nd*, Vol. 46, bkn. (41); 30:5:55; s. *The Hills Supreme*, 12,340, d. *The Hills Coomassie 37th*, 57,393.
2211. CHEGWIDDEN, E., ESTATE OF. *Austral Park Envious*, 74,048, wh. (453); 20:3:55; s. *Austral Park Easter Blue*, 8502, d. *Austral Park Fiesta*, 58,725.

Sec. 2—CATTLE—Jerseys (Continued).

2212. CHEGWIDDEN, E., ESTATE OF. *Austral Park Regal Cowslip*, 101,414, wh. (4581); 2:5:55; s. *Austral Park Radiant*, 5279, d. *Austral Park Island Cowslip*, 27,031.
2213. COCHRANE, R. and C. C. *Parrabel Linda's Princess*, Vol. 45 bkn. (B73); 17:6:55; s. *King's Vale Legislate*, 13,188, d. *Prince's Farm River Princess*, 49,278.
2214. COX, G. and R. *Bemersyde Eileen 88th*, 102,161, wh. (322); 26:9:55; s. *Belgonia Noella 4th's Jester*, 10,099, d. *Bemersyde Eileen 32nd*, 51,962.
2215. DALEY, W. J. *Gannon Vale Vanity 3rd*, 89,246, bkn. (214); 12:4:55; s. *Mara Fox*, 13,323, d. *Gannon Vale Vanity*, 53,812.
2216. EVERINGHAM, C. C. *Taree Vale Maybe*, Vol. 46, wh. (81); 23:7:55; s. *Master of Midlands* (imp.), 3732, d. *Oxley Butterfly*, 99,753.
2217. GALLARD, C. F. *Pendle Park Zenna 3rd*, Vol. 46, wh. (75); 24:8:55; s. *Pendle Park Edna's Prince*, 15,070, d. *Bridestowe Zennie 3rd*, 59,311.
2218. GALLARD, C. F. *Waggastone Treasure*, Vol. 46, bkn. (9); 21:7:55; s. *Bridestowe Standard*, 11,446, d. *Bridestowe Maggle*, 43,793.
2219. GREENAWAY, W. *Oaklaw Sylvia*, Vol. 46, bkn. (309); 28:9:55; s. *Marvale Butter Lad*, 5981, d. *Oaklaw Doris*, 80,567.
2220. GREY, T. and SON. *The Meadows Opera Queen*, 82,196, wh. (032); 4:4:55; s. *Oxford Lincoln*, 7849, d. *The Meadows Golden Choice*, 3893.
2221. KIRTON, J. M. *Oaklaw Colleen*, 95,726, wh. (285); 15:2:55; s. *Marvale Butter Lad*, 5981, d. *Oaklaw Miss Judith*, 56,197.
2222. POOLE, A. B. *Llanillo Dreaming Jonquil*, 93,211, bkn. (055); 23:3:55; s. *Dreaming Leader* (imp.), 11,578, d. *Llanillo Majestic's Narcissa*, 47,629.
2223. SALWAY, H. I. and SON. *Retford Samartaine*, Vol. 47, wh. (31); 3:12:55; s. *Shepstone Observer*, 8061, d. *Jersey Mead Samara*, 37,265.
2224. SALWAY, H. I. and SON. *Wilgo Loyal Lady*, Vol. 45, wh. (355); 11:2:55; s. *Loyal Lad* (imp.), 13,281, d. *Blytheswood Jester's Primrose*, 52,114.
2225. SALWAY, H. I. and SON. *Wilgo Sunshine 2nd*, 99,933, bkn. (385); 1:11:55; s. *Kameruka Hedmaid's Draconian*, 7370, d. *Wilgo Sunrise*, 65,301.
2226. WITHDRAWN.
2227. WITHDRAWN.
2228. WEIDMANN, P. R. *Hunterfield Supreme's Pet*, Vol. 47, wh. (542); 26:7:55; s. *Hunterfield Supreme*, 10,499, d. *Hunterfield Pet 2nd*, 77,745.
2229. WEIDMANN, P. R. *Hunterfield Supreme's Ruth*, 90,930, wh. (537); 2:7:55; s. *Hunterfield Supreme*, 10,499, d. *Hunterfield Rush's Ruth*, 69,106.
- CLASS 258—Cow, over 5 years old, in milk. First, £0; second, £5; third, £3; fourth, £2. An exhibitor may enter and exhibit any number of animals in this class.
2230. ASKEW, Mrs. S. R. *Glenavon Royal Peg 9th*, 60,985, wh. (686); 27:11:51; s. *Glenavon Gold Rein*, 2421, d. *Glenavon Royal Peg 4th*, 36,399.
2231. AUSTRALASIAN MISSIONARY COLLEGE. *Erlwin Sungold*, 76,401, bkn. (603); 24:1:53; s. *Shepstone Sunray*, 8063, d. *Erlwin Sonata*, 28,755.
2232. BRAITHWAITE, L. L. *Glenmaie Betty's Naomi*, 77,163, wh. (78); 20:5:53; s. *Glenmaie Hediwin Draconian*, 7186, d. *Gallee Golden Flower 2nd*, 53,789.
2233. BRAITHWAITE, L. L. *Glenmaie Draconian Gem*, Vol. 47, wh. (103); 1:10:54; s. *Glenmaie Hediwin Draconian*, 7186, d. *Pennant Bluebird's Agnes*, 31,649.
2234. BRAITHWAITE, L. L. *Glenmaie Draconian Peepie*, 77,166, wh. (76); 30:1:53; s. *Glenmaie Hediwin Draconian*, 7186, d. *Gallee Golden Peepie*, 60,845.
2235. BRAITHWAITE, L. L. *Glenmaie Dreaming Lady*, 77,167, wh. (93); 7:1:54; s. *Glenmaie Hediwin Draconian*, 7186, d. *Brisbane Grove Design's Delight*, 20,406.
2236. BRAITHWAITE, L. L. *Shepstone Design's Peggy*, 41,022, bkn. (238); 8:2:50; s. *Golden Bread's Knight* (imp.), 5682, d. *Shepstone Royal Peggy 2nd*, 83,901.
2237. BRAITHWAITE, W. I. and SONS. *The Hills Bud 16th*, 50,256, wh. (386); 10:5:50; s. *Shepstone Lady's Design 2nd*, 3380, d. *The Hills Bud 7th*, 32,463.
2238. BRAITHWAITE, W. I. and SONS. *The Hills Lucky Lady 11th*, 57,406, wh. (433); 2:11:51; s. *Kameruka Royal Reserve*, 4412, d. *The Hills Lucky Lady 10th*, 50,266.
2239. BROWN, C. *Wollingurry Buttercup 13th*, 73,312, wh. (359); 3:5:53; s. *King's Vale Landlaw*, 9188, d. *Wollingurry Buttercup 11th*, 58,136.
2240. BROWN, C. *Wollingurry Echo's Zyta*, 58,138, bkn. (289); 28:4:51; s. *Wollingurry Sir Echo*, 6539, d. *Wollingurry Zyta 4th*, 9390.
2241. BROWN, C. *Wollingurry Nita 14th*, 73,320, bkn. (366); 28:5:53; s. *King's Vale Landlaw*, 9188, d. *Wollingurry Nita 9th*, 4295.
2242. BROWN, C. *Wollingurry Repeat 9th*, 65,427, bkn. (159); 26:8:47; s. *Beaulieu Havoc* (imp. N.Z.), 1037, d. *Wollingurry Repeat 6th*, 84,615.
2243. WITHDRAWN.
2244. BULLOCK, E. J. and L. H. *Malena Dawn*, 70,262, bkn. (49); 7:9:52; s. *Navua Draconis Designer*, 723, d. *Willamba Jack's Pet*, 23,069.
2245. CHEGWIDDEN, E., ESTATE OF. *Austral Park Easter Gold*, 68,020, bkn. (429); 3:1:54; s. *Austral Park Easter Blue*, 8502, d. *Austral Park Cloudy*, 51,651.

Sec. 2—CATTLE—Jerseys (Continued).

2246. CHEGWIDDEN, E., ESTATE OF. Austral Park Fiesta, 58,725, wh. (402); 2:1:53; s. Austral Park Flashlight, 5277, d. Austral Park Invitation, 33,747.
2247. COCHRANE, R. and C. C. Parrabel Daydream, 71,480, wh. (B23); 5:10:52; s. Dreaming Cowboy (imp.), 3723, d. Parrabel Queen Bee, 8281.
2248. WITHDRAWN.
2249. COX, G. and R. Bemersyde Buttercup 10th, 74,431, bkn. (232); 15:10:53; s. Belgonia Noella 4th's Jester, 10,099, d. Bemersyde Buttercup 5th, 51,954.
2250. DALEY, W. J. Gannon Vale Peer's Gracious, 76,866, bkn. (138); 5:3:53; s. Arawa Gamboe's Peer, 10,026, d. Stillorgan Oxford's Gracious, 8740.
2251. DALEY, W. J. Mara Ruby Sally, 62,735, bkn. (76); 22:3:51; s. Navua Elfa's Dairyman 3rd, 3041, d. Mara Royal Ruby, 99,234.
2252. DEPARTMENT OF AGRICULTURE, N.S.W. Richmond Conqueror's Begonia, 31,864, wh. (841); 4:5:49; s. Golden Conqueror (imp.), 3726, d. Richmond Begonia 2nd, 100,008.
2253. DEPARTMENT OF AGRICULTURE, N.S.W. Yanco Pinnacle's Birdseye, 65,571, bkn. (795); 31:3:53; s. Brampton Record's Pinnacle (imp. Canada), 3720, d. Yanco Birdseye, 26,629.
2254. EVERINGHAM, C. C. Taree Vale Maggie, 72,514, bkn. (20); 2:2:51; s. Master of Midlands (imp.), 3732, d. Baerami Effort's Bouquet, 27,084.
2255. EVERINGHAM, C. C. Taree Vale Martha, 98,414, bkn. (46); 10:12:52; s. Master of Midlands (imp.), 3732, d. Taree Vale Dewdrop, 50,176.
2256. FELBERG, McMAHON, and HOLMAN. Glenmore Lucina (imp. N.Z.), 68,607, wh. (F8); 25:7:52; s. Glenmore Royal Vagabond (157,911, N.Z.J.H.B.), d. Glenmore Lucina (247,004, N.Z.J.H.B.).
2257. FELBERG, McMAHON, and HOLMAN. Windrest Island Princess, 51,028, bkn. (269); 15:2:50; s. Halldale Successor (imp.), 3727, d. Windrest Serene Princess, 42,455.
2258. GALLARD, C. F. Bridestowe Philgita 3rd, 66,622, wh. (736); 17:3:50; s. Bridestowe June's Pride, 3912, d. Bridestowe Philgita, 517.
2259. GALLARD, C. F. Bridestowe Queen 3rd, 74,797, wh. (233); 13:10:53; s. Blytheswood Hallmark, 120, d. Bridestowe Queen, 20,288.
2260. GALLARD, C. F. Pendle Park Betsy, 71,570, bkn. (42); 15:12:53; s. Bridestowe Sultan, 2075, d. Pendle Park Betty, 49,194.
2261. GALLARD, C. F. Pendle Park Jewel, 49,197, wh. (2); 12:11:49; s. Blytheswood Hallmark, 120, d. Ourie Jewel's Token, 16,716.
2262. GALLARD, C. F. Pendle Park Pacy Gold, 96,273, wh. (49); 8:5:54; s. Golden Bread's Knight (imp.), 5682, d. Pendle Park Pacy, 49,198.

Call at the
RAILWAY OFFICE

on the
Show Ground

BENT STREET

(under Members' Grandstand)

Open 9.00 a.m. to 9.00 p.m.



FOR —

- Information on fares, rates, timetables and other railway matters.
- Handbills showing train arrangements during Easter.
- Tickets (issued in advance) for travel by train.
- Seats and sleeping berths on all trains on which reservations may be made.
- Cattle trucks and horse boxes for the conveyance of livestock from the Show.

The Railway Officers at the Showground will be pleased to solve your transport problems.



Sec. 2—CATTLE—Jerseys (Continued).

2263. GREENAWAY, W. Marvale Golden, 55,472, bkn. (230); 8:3:51; s. Gunawah Dictator, 421, d. Marvale Golden Nell, 30,681.
2264. GREENAWAY, W. Oaklaw Bluebell, 63,449, bkn. (225); 9:3:53; s. Austral Park Easter Blue, 8502, d. Oaklaw Bluebird, 39,921.
2265. WITHDRAWN.
2266. GREY, T., and SON. The Meadows Orchid, 57,428, bkn. (03); 16:8:51; s. Oxford Lincoln, 7849, d. The Meadows Jersey Lily, 50,282.
2267. JOHNSTON BROS. Ingalala Pompey's Ethne, 69,142, bkn. (129); 12:9:52; s. Beau of Oaklands (imp.), 5313, d. Valley Farm Royalist's Anemone, 9061.
2268. JOHNSTON BROS. Ingalala Pompey's Rose, 61,520, wh. (88); 14:7:51; s. Beau of Oaklands (imp.), 5313, d. Ingalala Pretoria, 29,587.
2269. KAMERUKA ESTATES, LTD. Blytheswood Jester's Ladora 2nd, 59,183, wh. (399); 3:4:53; s. Midlands Fairy Jester (imp.), 1852, d. Navua Ladora 6th, 99,547.
2270. KAMERUKA ESTATES, LTD. Blytheswood Silk 2nd, 102,563, bkn. (419); 23:10:53; s. Midlands Fairy Jester (imp.), 1852, d. Blytheswood Beacon's Silk, 59,173.
2271. MUTTON, J. T., and SONS. Jersey Mead Lively, 61,620, bkn. (163); 27:2:52; s. Wilda Park Right Royal, 8314, d. Jersey Grove Lily, 13,816.
2272. MUTTON, J. T., and SONS. Jersey Mead Royal Marie, 61,632, wh. (158); 4:12:51; s. Wilda Park Right Royal, 8314, d. Jersey Mead Marie, 13,823.
2273. SALWAY, H. I., and SON. Blytheswood Faith's Primrose, 85,013, bkn. (444); 16:4:54; s. Oran Park Faith's Beacon, 7823, d. Belle Vue Primrose 3rd, 4854.
2274. SALWAY, H. I., and SON. Wilgo Dreaming Girl, 99,900, wh. (307); 7:3:54; s. Wilgo Dreaming Cowboy, 12,447, d. Wilgo Golden Prim, 58,037.
2275. SALWAY, H. I., and SON. Wilgo Fairy Dell 3rd, 65,290, wh. (249); 17:3:53; s. Kameruka Hedmaid's Draconian, 7370, d. Wilgo Fairy Dell 2nd, 19,082.
2276. SLATER, Mrs. E. B. and H. J. Mimossia Kitty, 79,770, bkn. (378); 23:8:53; s. Gallee Gauntlet's Liddle, 7112, d. Mimossia Lucky Bopeep, 94,375.
2277. SYDNEY SANITARIUM and HOSPITAL. Sanvale Dreaming Signita, 81,615, bkn. (170); 3:2:54; s. St. Cloud Dreaming Supreme, 9668, d. Shepstone Delicious Signita, 64,325.
2278. SYDNEY SANITARIUM and HOSPITAL. Sanvale Dreaming Sparkle, 81,618, bkn. (177); 12:6:54; s. St. Cloud Dreaming Supreme, 9668, d. Sanvale Jester's Buttons, 56,954.
2279. SYDNEY SANITARIUM and HOSPITAL. Sanvale Silver Jess, 81,628, s.bkn. (179); 2:7:54; s. Pennant Knight's Volunteer, 10,879, d. Pennant Silver Jess, 56,449.
2280. WEIDMANN, P. R. Elengrove Bindle's Serenade, 28,529, wh. (463); 2:5:48; s. Hillandale Bindle, 457, d. Elengrove Lad's Serenade 2nd, 1208.
2281. WEIDMANN, P. R. Hunterfield Rush's Fairy, Vol. 45, bkn. (440); 16:9:54; s. Belgonia Marie 18th's Rush, 11,375, d. Hillhead Fairy, 29,473.
2282. WEIDMANN, P. R. Hunterfield Supreme Fairy, 69,110, wh. (413); 15:1:54; s. Hunterfield Supreme, 10,499, d. Marvale Fairy, 15,428.
- CLASS 259—Cow, over 5 years old, in calf, dry. First, £7; second, £4; third, £2; fourth, £1.
2283. AUSTRALASIAN MISSIONARY COLLEGE. Erlwin Bud, 76,387, bkn. (630); 14:9:53; s. Erlwin King Don, 7055, d. Erlwin Rosebud, 81,249.
2284. BRAITHWAITE, L. L. Gallee Golden Faith 2nd, 53,788, wh. (171); 22:9:50; s. Manuden Golden Liddle, 5978, d. Gallee Golden Faith, 28,916.
2285. BRAITHWAITE, L. L. Glenmaie Golden Bread, 68,597, wh. (88); 12:1:54; s. Golden Bread's Knight (imp.), 5682, d. Penrith Scarlet 4th, 99,854.
2286. BRAITHWAITE, L. L. The Hills Lucky 14th, 64,664, bkn. (485); 27:2:53; s. Shepstone Lady's Design 2nd, 3380, d. The Hills Lucky 5th, 18,296.
2287. BRAITHWAITE, W. I., and SONS. Mian-detta Bud 2nd, Vol. 46, bkn. (26); 24:4:54; s. Kameruka Royal Reserve, 4412, d. The Hills Bud 16th, 50,256.
2288. BRAITHWAITE, W. I., and SONS. Mian-detta Lucky Lady, 79,679, s.bkn. (5); 29:3:53; s. Shepstone Lady's Design 2nd, 3380, d. The Hills Lucky Lady 8th, 41,574.
2289. COCHRANE, R. and C. C. Parrabel Supreme's Duchess, 63,627, wh. (B7); 5:1:52; s. Samares Supreme (imp.), 8022, d. Parrabel May's Duchess, 8280.
2290. COCHRANE, T. L. Marvale Serenade, 48,054, bkn. (192); 14:11:49; s. Gunawah Dictator, 421, d. Marvale Cygnet, 15,423.
2291. COX, G. and R. Bemersyde Eileen 76th, 84,603, bkn. (273); 10:10:54; s. Belgonia Noella 4th's Jester, 10,099, d. Bemersyde Eileen 31st, 59,011.
2292. DALEY, W. J. Gannon Vale Daydream, 60,854, bkn. (102); 3:9:51; s. Hill Park Dreaming Jester, 7283, d. Elston Royalist Graceful, 35,810.
2293. FELBERG, McMAHON, and HOLMAN. Erlwin Crystal, 76,389, bkn. (643); 10:2:54; s. Erlwin King Don, 7055, d. Erlwin Penelope's Snowstream, 45,213.
2294. GALLARD, C. F. Bridestowe Patty 2nd, 85,311, wh. (819); 31:5:53; s. Blytheswood Hallmark, 120, d. Bridestowe Patricia, 20,286.
2295. GREENAWAY, W. Lenila Royal Paxie, 69,919, wh. (110); 6:9:52; s. Marvale Royal, 5983, d. Lenila Dream Girl, 38,081.

Sec. 2—CATTLE—Jerseys (Continued).

2296. GREENAWAY, W. Oaklaw Brown Butterfly 3rd, 71,285, bkn. (262); 4:4:54; s. Marvale Butter Lad, 5981, d. Oaklaw Butterfly 2nd, 48,892.
2297. GREENAWAY, W. Oaklaw Virginia, 71,302, bkn. (263); 4:4:54; s. Marvale Major, 9336, d. Oaklaw Outcake, 56,199.
2298. WITHDRAWN.
2299. JOHNSTON BROS. Ingalala Pompay's Nobleness, 61,516, bkn. (121); 22:7:52; s. Beau of Oaklands (imp.), 5313, d. Penrith Pretty Bud 3rd, 63,714.
2300. KAMERUKA ESTATES, LTD. Blytheswood Jester's Roseleaf, Vol. 46, wh. (423); 17:11:53; s. Midlands Fairy Jester (imp.), 1852, d. Goolara Royal Roseleaf, 29,230.
2301. MUTTON, J. T., and SONS. Jersey Mead Royal Ruby, 54,491, bkn. (154); 22:9:51; s. Wilda Park Right Royal, 8314, d. Jersey Mead Ruby, 29,677.
2302. MUTTON, J. T., and SONS. Jersey Mead Royal Vanity 2nd, 61,636, bkn. (185); 8:11:52; s. Wilda Park Right Royal, 8314, d. Belveden Vanity, 97,321.
2303. POOLE, A. B. Kathryn Vale Sweetheart, 46,851, wh. (1); 9:11:49; s. Trinity Graceful Effort, 1043, d. Mountain Vale Peggy's Heart, 7928.
2304. SLATER, H. J. Crystal Side Judith, 44,520, wh. (79); 23:7:50; s. Kameruka Malden's Noble, 4394, d. Crystal Side Ruby, 35,202.
2305. SYDNEY SANITARIUM and HOSPITAL. Sanvale Snowdrop's Dream, 81,629, bkn. (150); 21:3:52; s. St. Cloud Dreaming Supreme, 9668, d. Kurra Juna Snowdrop 4th, 47,202.
2306. WITHDRAWN.
2307. TAYLOR, J. S., and SON. Glenalpine Viola, 89,565, wh. (49); 28:7:51; s. Windrest Chevy's Multiple, 8347, d. The Camp Viola, 18,281.
2308. WEIDMANN, P. R. Pai Rata Sunset (imp. N.Z.), 96,027, wh. (H23); 14:10:54; s. Heatherlea Guidance (173,277, N.Z.J.H.B.), d. Pai Rata Noble Sunflower (293,050, N.Z.J.H.B.).
- CLASS 260—Cow, over 4 and not over 5 years old, in calf, dry. First, £6; second, £4; third, £2.
2309. AUSTRALASIAN MISSIONARY COLLEGE. Hunterfield Victor's Moth, Vol. 46, bkn. (553); 11:10:55; s. Brushgrove Victor, 5402, d. Hunterfield Moth, 77,742.
2310. BRAITHWAITE, L. L. Glenmaie Capture Lady, 107,393, bkn. (79 over 116); 1:4:55; s. Glenmaie Hedlwin Draconian, 7186, d. Pennant Cherub Gwenda, 63,701.
2311. BRAITHWAITE, L. L. Glenmaie Design's Delight, 89,839, bkn. (110); 3:3:55; s. The Hills Royal Ensign, 12,339, d. Brisbane Grove Design's Delight, 20,400.
2312. BRAITHWAITE, L. L. Glenmaie Irish Rose, Vol. 47, s. bkn. (104); 10:1:55; s. The Hills Royal Ensign, 12,339, d. Westmead Mandarin, 33,028.
2313. CHEGWIDDEN, E., ESTATE OF. Austral Park Easter Doll, 101,398, bkn. (451); 1:1:55; s. Austral Park Easter Blue, 8502, d. Millrae Welcome Dolly, 23,951.
2314. CHEGWIDDEN, E., ESTATE OF. Austral Park Isabelle, 83,903, bkn. (443); 7:1:55; s. Tolgarth Sam's Illuminator (imp. N.Z.), 1041, d. Austral Park Banksia, 33,744.
2315. DALEY, W. J. Gannon Vale Daydream 3rd, 89,213, bkn. (211); 8:4:55; s. Mara Fox, 13,323, d. Gannon Vale Daydream, 60,854.
2316. DEPARTMENT OF AGRICULTURE, N.S.W. Wagga Springbok's Model, Vol. 45, wh. (603); 17:8:55; s. Wagga Lyric's Springbok, 15,359, d. Wagga Faithful Model, 82,614.
2317. EVERINGHAM, C. C. Taree Vale Ruth, Vol. 46, bkn. (75); 1:3:55; s. Aster's Oxford Dreamer (imp.), 10,037, d. Taree Vale Mistress, 72,518.
2318. GALLARD, C. F. Pendle Park Olive, 80,904, bkn. (68); 15:3:55; s. Golden Bread's Knight (imp.), 5682, d. Wistaria Olive 13th, 19,197.
2319. GREENAWAY, W. Oaklaw Dolores, Vol. 45, bkn. (306); 12:9:55; s. Oaklaw Supreme, 13,484, d. Marvale Butter Queen 3rd, 30,675.
2320. HENDERSON, A. Oxley Dreaming Olive 4th, 96,018, wh. (386); 26:3:55; s. Aster's Oxford Dreamer (imp.), 10,037, d. Oxley Olive 4th, 40,082.
2321. JOHNSTON BROS. Ingalala Gallant Jess, 91,003, bkn. (211); 19:6:55; s. Ingalala Rajah's Gallant, 13,083, d. Ingalala Doris, 69,134.
2322. KIRTON, J. M. Stillorgan Cute's Gamboge, 97,992, wh. (500); 4:4:55; s. Stillorgan Cute's Oxford, 13,707, d. Stillorgan Draconis Gamboge, 41,186.
2323. SYDNEY SANITARIUM and HOSPITAL. Sanvale Dreaming Princess, 81,614, bkn. (199); 20:6:55; s. St. Cloud Dreaming Supreme, 9668, d. Stranmillis Earl's Princess, 32,288.
2324. SYDNEY SANITARIUM and HOSPITAL. Sanvale Silver Barbara, 81,626, s. bkn. (193); 26:4:55; s. Sanvale Dreaming Prince, 12,261, d. Sanvale Knight's Barbara, 64,254.
2325. WARD, S. H. Winsome Park Volunteer's Gem, 100,146, bkn. (47); 24:10:55; s. Ellerdale Dreaming Volunteer, 11,611, d. St. Cloud Dreaming Gem, 64,199.
2326. BRAITHWAITE, L. L. Glenmaie Midlands Daisy, 107,436, bkn. (124); 5:1:56; s. Blytheswood Jester's Premier, 14,101, d. Glenmaie Draconian Lady, 77,165.
2327. BRAITHWAITE, L. L. Glenmaie Oxford Bread, Vol. 46, bkn. (123); 2:1:56; s. Blytheswood Jester's Premier, 14,101, d. Glenmaie Draconian Marigold, 61,065.
2328. BRAITHWAITE, W. I., and SONS. Mian-detta Design's Lady 2nd, Vol. 46, s. bkn. (51); 22:3:56; s. Mian-detta Royal Reserve, 13,376, d. Mian-detta Design's Lady, 79,676.

Sec. 2—CATTLE—Jerseys (Continued).

2329. BROWN, C. Wollingurly Goldie 4th, Vol. 45, bkn. (454); 14:5:56; s. King's Vale Landlaw, 9188, d. Wollingurly Blonde Goldie, 33,167.
2330. COCHRANE R. and C. C. Parrabel Dreaming Vanilla, Vol. 45, wh. (B93); 7:4:56; s. Victory's Dreaming Wanderer (imp.), 6440, d. Parrabel Royal Lady, 31,577.
2331. COCHRANE, T. L. Warrawong Silvette, Vol. 46, bkn. (326); 22:1:56; s. Austral Park Dreaming Sam, 12,572, d. Tillowrie Cirvette, 64,738.
2332. DALEY, W. J. Gannon Vale Design's Joy 2nd, Vol. 47, bkn. (243); 17:4:56; s. Mara Design's Alm, 9328, d. Glen Oxley Royal Joy, 29,018.
2333. GALLARD, C. F. Pendle Park Beauty, Vol. 45, bkn. (98); 4:4:56; s. Bona Vista Crowning Baron, 11,424, d. Pendle Park Betsy, 71,570.
2334. GALLARD, C. F. Pendle Park Golden Girl, Vol. 46, bkn. (100); 13:4:56; s. Golden Bread's Knight (imp.), 5682, d. Pendle Park Gold Dust, 63,691.
2335. GOARD, M. B. Beaumont Dreamer's Glow, 84,397, wh. (370); 22:11:56; s. St. Magnus Lactiflora's Dreamer, 15,161, d. Beaumont Golden Glow, 84,406.
2336. GREENAWAY, W. Oaklaw Gayleaf, 95,729, wh. (334); 7:9:56; s. Marvale Butter Lad, 5981, d. Oaklaw Goldlocks, 48,901.
2337. GREENAWAY, W. Oaklaw Ladora, 95,730, bkn. (339); 1:8:56; s. Marvale Butter Lad, 5981, d. Shandon Vale Dairymaid, 32,146.
2338. KIRTON, J. M. Oaklaw Tessie, 95,740, bkn. (337); 3:8:56; s. Oaklaw Victory, 13,485, d. Oaklaw Maiden, 63,457.
2339. McPHEE, A. J. Lawrence Golden Flame, 92,821, bkn. (484); 1:10:56; s. Oxley Noble Blue, 9531, d. Lawrence Light Flash, 72,21.
2340. POOLE, A. B. Llanillo Gamboge Jewel, 93,218, s. bkn. (036); 12:1:56; s. Ellerdale Victory Gamboge 2nd, 7031, d. Hill Park Fairy Jewel, 36,958.
2341. SYDNEY SANITARIUM and HOSPITAL. Sanvale Autumn Leaf, Vol. 45, bkn. (220); 14:4:56; s. Samares Supreme (imp.), 8022, d. Daleleaf (imp.), 28,255.
2342. WARD, S. H. Lenila Gold's Flower, Vol. 45, bkn. (187); 8:11:56; s. Oxley Gold's Dreamer, 15,049, d. Lenila Montrose Cornflower, 78,850. *TO CL. 256.*
2343. WARD, S. H. Raywyn Lady Diana, 96,755, wh. (309); 19:8:56; s. Raywyn Stylish Lord, 15,098, d. Raywyn Gold Diana, 40,487.
- CLASS 262—Cow or Heifer, over 2 and not over 3 years old, in calf, dry. First, £6; second, £4; third, £1.
2344. BRAITHWAITE, L. L. Glenmaie Draconian Lady 2nd, 107,396, bkn. (175); 16:4:57; s. Blytheswood Jester's Premier, 14,101, d. Glenmaie Draconian Lady, 77,165.
2345. BRAITHWAITE, L. L. Glenmaie Jester's Marigold, 107,419, bkn. (183); 12:8:57; s. Blytheswood Jester's Premier, 14,101, d. Glenmaie Dreaming Lady, 77,167.
2346. BROWN, C. Wollingurly Bronita 20th, Vol. 45, wh. (490); 9:6:57; s. Wollingurly Landau, 19,922, d. Wollingurly Bronita 15th, 51,070.
2347. BROWN, C. Wollingurly Buttercup 23rd, Vol. 45, bkn. (482); 1:5:57; s. Wollingurly Prince, 24,581, d. Wollingurly Buttercup 15th, Vol. 45.
2348. CHEGWIDDEN, E., ESTATE OF. Austral Park Faithful Cowslip, 101,402, bkn. (508); 10:9:57; s. Austral Park Flashlight, 5277, d. Austral Park Coronation Cowslip 2nd, 101,396.
2349. COCHRANE, R. and C. C. Parrabel Fortune's Nonpareil, Vol. 45, bkn. (C27); 2:10:57; s. Austral Park Eckermann, 15,640, d. Parrabel Royal Nonpareil, Vol. 45.
2350. COCHRANE, T. L. Warrawong Algerot 7th, Vol. 46, bkn. (355); 15:9:57; s. Austral Park Dreaming Sam, 12,572, d. Warrawong Algerot 3rd, 42,109.
2351. CROWE, W. J. Melton Park Faithful, 94,126, wh. (28); 15:5:57; s. Oaklaw Butter Lad, 12,127, d. Melton Park Popsy's Model, 94,131.
2352. GALLARD, C. F. Pendle Park Beacon's Desire, Vol. 45, s. bkn. (129); 12:2:57; s. Blytheswood Royal Beacon, 14,103, d. Ourie Jester's Desire, 71,373.
2353. GALLARD, C. F. Pendle Park Golden Jewel, Vol. 46, s. bkn. (148); 16:10:57; s. Golden Bread's Knight (imp.), 5682, d. Pendle Park Sultan's Jewel, 96,276.
2354. GALLARD, C. F. Pendle Park Royal Betty, Vol. 45, s. bkn. (137); 21:4:57; s. Bona Vista Crowning Baron, 11,424, d. Pendle Park Betty, 49,194.
2355. GOARD, M. B. Beaumont Dreamer's Girl, 84,396, bkn. (382); 4:4:57; s. St. Magnus Lactiflora's Dreamer, 15,161, d. Beaumont Dreamer's Cowgirl, 74,336.
2356. GREENAWAY, W. Oaklaw Queen, Vol. 45, wh. (365); 24:9:57; s. Marvale Butter Lad, 5981, d. Broad Oaks Cheerful, 43,880.
2357. HENDERSON, A. Marvale Countess, Vol. 46, bkn. (3); 28:9:57; s. Marvale Crowned Noble, 18,246, d. Oaklaw Brown Countess, 63,451.
2358. KAMERUKA ESTATES, LTD. Kameruka Keeper's Mist, Vol. 46, wh. (571); 26:10:57; s. Keeper's Optimist (imp.), 13,155, d. Kameruka Lancaster's Mist, Vol. 45.
2359. KIRTON, J. M. Elston Beau's Petal, 105,640, wh. (599); 26:12:57; s. Elston Ranger's Beau, 14,338, d. Elston Designing Petal, 105,647.
2360. LONG, F. Hookstone Cynthia's Design (Triplet), 108,437, wh. (8); 20:8:57; s. Le Hurel Crowned Designer (imp.), 14,749, d. Bethersden Dreamy Cynthia (imp. England), 66,371.
2361. McPHEE, A. J. Lawrence Design's Picture, Vol. 45, wh. (511); 14:11:57; s. The Hills Royal Design, 11,068, d. Lawrence Royal Picture, 62,238.
2362. McPHEE, A. J. Lawrence Design's Princess, Vol. 45, wh. (493); 13:5:57; s. The Hills Royal Design, 11,068, d. Lawrence Cunning Princess, Vol. 45.

'Phenovis' Brand of Phenothiazine

HERE'S POSITIVE PROOF

PROOF established by scientists at ICIANZ Merrindale Research Station who compared individually 12 samples of the new improved 'Phenovis' with 12 samples of other Phenothiazine Drenches still on the Australian market.

These accurate comparisons expressed in percentages below, illustrate the wider range efficiency of 'Phenovis' against all major worms — particularly against the more serious Small Brown Stomach Worm and Black Scour Worm.

TYPE OF WORM	IMPROVED 'PHENOVIS'	OTHER PHENOTHIAZINES
Large Stomach Worm	100%	94%
Small Brown Stomach Worm	88%	58%
Hair Worm in Stomach	90%	72%
Black Scour Worm	76%	45%
Large-mouthed Bowel Worm	92%	87%



IMPERIAL CHEMICAL INDUSTRIES OF AUSTRALIA & NEW ZEALAND LTD.



Sec. 2—CATTLE—Jerseys (Continued).

2363. MUTTON, J. T., and SONS. Jersey Mead Royal Lily 2nd, Vol. 45, bkn. (323); 1:7:57; s. Wilda Park Right Royal, 8314, d. Jersey Mead Jester's Lily, 37,256.
2364. POOLE, A. B. Llanillo Daisy Girl 2nd, Vol. 45, bkn. (137); 11:7:57; s. Dreaming Leader (imp.), 11,578, d. Stuart Daisy Girl 2nd (imp.), 81,887.
2365. POOLE, A. B. Llanillo Leader's Confidence, Vol. 45, bkn. (187); 28:11:57; s. Dreaming Leader (imp.), 11,578, d. Blytheswood Jester's Confidence 2nd, 66,488.
2366. SALWAY, H. I., and SON. Wilgo Renown's Countess 2nd, Vol. 45, wh. (504); 14:9:57; s. Wilgo Della's Renown, 15,421, d. Wilgo Draconian's Countess, 99,882.
2367. SALWAY, H. I., and SON. Wilgo Renown's Primrose, Vol. 45, wh. (503); 14:9:57; s. Wilgo Della's Renown, 15,421, d. Wilgo Primrose, 42,346.
2368. SALWAY, Mrs. A. E., and SON. Glencraig Prince's Floss, 107,259, wh. (138); 17:8:57; s. Sanvale Wandering Prince, 15,178, d. Glencraig Fairy Floss, 68,547.
2369. SALWAY, Mrs. A. E., and SON. Glencraig Spotted Rose, 107,271, bkn. (152); 27:11:57; s. Glencraig Spotted Hero, 14,495, d. Beltone Cream Rose, 74,423.
2370. SALWAY, Mrs. A. E., and SON. Glencraig Vanilla's Joan, 107,272, wh. (143); 23:8:57; s. Glencraig Spotted Hero, 14,495, d. Harrisdale Joan's Vanilla, 90,396.
2371. SLATER, B. H. Newhaven Rosette 2nd, Vol. 45, wh. (275); 6:7:57; s. Seville Noble Design, 13,676, d. Newhaven Rosette, 31,297.
2372. SLATER, B. H. Newhaven Spotlight, Vol. 45, bkn. (284); 26:8:57; s. Newhaven Gold Lad, 18,618, d. Newhaven Marguerite 2nd, Vol. 45.
2373. SLATER, H. J. Crystal Side Cowlip's Topsy, 104,267, wh. (306); 10:8:57; s. Parrabel Cowslip's Legislate, 18,755, d. Crystal Side Joyce, 28,183.
2374. SLATER, H. J. Crystal Side Diane, 104,269, wh. (329); 10:11:57; s. Crystal Side Hallmark, 12,789, d. Crystal Side Jester's Dolly, 104,285.
2375. SLATER, H. J. Crystal Side Snow White, 104,310, bkn. (303); 13:8:57; s. Crystal Side Hallmark, 12,789, d. Crystal Side Snow-drop, 75,641.
2376. SLATER, Mrs. E. B. and H. J. Mimossia Trixie, 94,403, bkn. (491); 27:1:57; s. Crystal Side Supreme, 11,531, d. Mimossia Kitty, 79,770.
2377. SLATER, Mrs. E. B. and H. J. Mimossia Vicki, Vol. 45, bkn. (497); 10:8:57; s. Crystal Side Hallmark, 12,789, d. Mimossia Victory, 94,405.
2378. SLATER, Mrs. E. B. and H. J. Mimossia Vida, Vol. 45, wh. (509); 8:9:57; s. Crystal Side Supreme, 11,531, d. Mimossia Vera, 70,640.
2379. SYDNEY SANITARIUM and HOSPITAL. Sanvale Rush's Sparkle, 97,538, wh. (240); 8:3:57; s. St. Cloud Rush Designer, 19,157, d. Sanvale Dreaming Sparkle, 81,618.
2380. THOMAS, G. E. Malmay Master's Oxfie, Vol. 45, wh. (40); 5:4:57; s. Gallee Sultan's Master, 7117, d. Kenilworth Fairy Oxfie, 69,543.
2381. WARD, S. H. Francliff Beryl 86th, 106,585, wh. (689); 22:5:57; s. Francliff Illuminator, 14,425, d. Francliff Beryl 69th, 106,577.
2382. WEIDMANN, P. R. Hunterfield Reserve's Daphne, Vol. 45, wh. (631); 5:8:57; s. Kameruka Royal Reserve, 4412, d. Hunterfield Daphne, 37,066.
2383. WEIDMANN, P. R. Hunterfield Royal April, Vol. 45, wh. (624); 15:6:57; s. Kameruka Royal Reserve, 4412, d. Hunterfield Golden April, Vol. 45.
2384. WEIDMANN, P. R. Hunterfield Royal Elaine, Vol. 45, wh. (734); 5:8:57; s. Kameruka Royal Reserve, 4412, d. Hunterfield Elaine, Vol. 45.
- CLASS 263—(Special Prizes)—Cow, any age, with the best udder. Exhibits shall be selected from general classes. First, £6; second, £4; third, £2.**
2385. Australasian Missionary College.
2386. Braithwaite, L. L.
2387. Braithwaite, W. I., and Sons.
2388. Brown, C.
2389. Bullock, E. J. and I. H.
2390. Chegwidden, E., Estate of.
2391. Chegwidden, E., Estate of.
2392. Chegwidden, E., Estate of.
2393. Cochrane, R. and C. C.
2394. Daley, W. J.
2395. Department of Agriculture, N.S.W.
2396. Everingham, C. C.
2397. Gallard, C. F.
2398. Gallard, C. F.
2399. Goard, M. B.
2400. Greenaway, W.
2401. Grey, T., and Son.
2402. Johnston Bros.
2403. Kameruka Estates, Ltd.
2404. Kameruka Estates, Ltd.
2405. Kirton, J. M.
2406. Mutton, J. T., and Sons.
2407. Salway, H. I., and Son.
2408. Slater, Mrs. E. B. and H. J.
2409. Slater, Mrs. E. B. and H. J.
2410. Withdrawn.
2411. Weidmann, P. R.
2412. Weidmann, P. R.
2413. Weidmann, P. R.
- Senior Champion—£10 and Ribbon, for the best Jersey cow or heifer, over 2 years old. Note: Each first prize winner in Classes 255 to 262 should compete. Vide Special Cattle Regulation 22. Of the prize money, £5 has been presented by The Australian Jersey Herd Society (N.S.W. Branch), Endeavour House, 33 Macquarie Place, Sydney, and £5 by F. H. Faulding and Co., Ltd., Manufacturing Chemists, Sydney, Adelaide, Perth, Melbourne, Brisbane, and London (Eng.).
- Reserve Senior Champion—£5 and Ribbon. Note: Each first prize winner in Classes 255 to 262, other than the Senior Champion, should compete. Vide Special Cattle Regulation 22. Prize money presented by The Australian Jersey Herd Society (N.S.W. Branch), Endeavour House, 33 Macquarie Place, Sydney.

Sec. 2—CATTLE—Jerseys (Continued).

CLASS 264—(Special Prizes)—For the best cow or heifer, bred in Australia by exhibitor. Exhibits shall be selected from general classes. First, £6; second, £4; third, £2. Of the prize money, £10 has been presented by The Australian Jersey Herd Society (N.S.W. Branch), Endeavour House, 33 Macquarie Place, Sydney.

- 2414. Australasian Missionary College.
- 2415. Braithwaite, L. L.
- 2416. Braithwaite, W. L., and Sons.
- 2417. Brown, C.
- 2418. Chegwidden, E., Estate of.
- 2419. Chegwidden, E., Estate of.
- 2420. Chegwidden, E., Estate of.
- 2421. Cochrane, R. and C. C.
- 2422. Cochrane, T. L.
- 2423. Cox, G. and R.
- 2424. Daley, W. J.
- 2425. Department of Agriculture, N.S.W.
- 2426. Gallard, C. F.
- 2427. Goard, M. B.
- 2428. Greenaway, W.
- 2429. Grey, T., and Son.
- 2430. Johnston Bros.
- 2431. McPhee, A. J.
- 2432. Mutton, J. T., and Sons.
- 2433. Salway, H. I., and Son.
- 2434. Slater, Mrs. E. B. and H. J.
- 2435. Slater, Mrs. E. B. and H. J.
- 2436. Sydney Sanitarium and Hospital.
- 2437. Withdrawn.
- 2438. Withdrawn.
- 2439. Weldmann, P. R.
- 2440. Weldmann, P. R.

CLASS 265—Cow, over 18 months and not over 2 years old. First, £6; second, £4; third, £2; fourth, £1.

- 2441. WITHDRAWN.
- 2442. AUSTRALASIAN MISSIONARY COLLEGE. Hunterfield Rush's Moth 2nd, Vol. 45, bkn. (637); 10:1:58; s. Belgonia Marie 18th's Rush, 11,375, d. Hunterfield Moth, 77,742.
- 2443. BRAITHWAITE, L. L. Glenmaie Jester's Golden 2nd, 107,412, wh. (187); 7:1:58; s. Beaumont Blue Vest, 11,360, d. Poynton Jester's Golden, 63,782.
- 2444. BRAITHWAITE, W. I., and SONS. Miandetta Lucky Lady 9th, Vol. 46, bkn. (84); 4:4:58; s. Miandetta Gold Dust, 14,907, d. Miandetta Lucky Lady 6th, 94,314.
- 2445. BRAITHWAITE, W. I., and SONS. Miandetta Rosebud 4th, Vol. 46, wh. (76); 12:2:58; s. Blytheswood Flower's Jester 2nd, 15,976, d. Miandetta Rosebud, 94,316.
- 2446. BROWN, C. Wollingurry Eveline 3rd, Vol. 46, wh. (501); 6:1:58; s. King's Vale Landlaw, 9188, d. Wollingurry Echo's Eveline, 73,314.
- 2447. CHEGWIDDEN, E., ESTATE OF. Austral Park Famous Cowslip, 101,403, bkn. (517); 10:1:58; s. Austral Park Farouk, 14,013, d. Austral Park Regal Cowslip, 101,414.
- 2448. CHEGWIDDEN, E., ESTATE OF. Austral Park Ficus (Twin), Vol. 46, wh. (523); 15:3:58; s. Austral Park Farouk, 14,013, d. Austral Park Isabelle, 83,903.
- 2449. COCHRANE, R. and C. Parrabel Eckermann's Princess, Vol. 45, wh. (C38); 21:2:58; s. Austral Park Eckermann, 15,640, Parrabel Linda's Princess, Vol. 45.

- 2450. COCHRANE, T. L. Warrawong Nita 9th, Vol. 46, bkn. (359); 7:2:58; s. Austral Park Flashlight, 5277, d. Warrawong Nita 4th, Vol. 45.
- 2451. DEPARTMENT OF AGRICULTURE, N.S.W. Wagga Golden Treasure (Twin), Vol. 45, wh. (741); 19:3:58; s. St. Cloud Golden Baron, 12,244, d. Richmond Edinburgh's Treasure, Vol. 45.
- 2452. GALLARD, C. F. Bridestowe Favourite, Vol. 47, bkn. (955); 20:1:58; s. Golden Bread's Knight (Imp.), 5682, d. Bridestowe Beryl 3rd, 66,614.
- 2453. GALLARD, C. F. Pendle Park Model, Vol. 46, wh. (154); 2:1:58; s. Pendle Park Standard, 18,837, d. Pendle Park Elvie, 63,688.
- 2454. GALLARD, C. F. Pendle Park Posy, Vol. 46, s. bkn. (0160); 5:1:58; s. Pendle Park Standard, 18,837, d. Pendle Park Pacy Gold, 96,273.
- 2455. GOARD, M. B. Beaumont Dreamer's Lotus 2nd, 101,935, bkn. (403); 29:1:58; s. St. Magnus Lactiflora's Dreamer, 15,161, d. Beaumont Blue Lotus, 51,847.
- 2456. KIRTON, J. M. Branston Dainty, 102,772 wh. (6); 24:3:58; s. Ingallala Rajah's Checkmate, 22,097, d. Oaklaw Colleen, 95,728.
- 2457. MOBBERLEY, D. R. Beoley Star Dreamer, Vol. 46, bkn. (7); 7:4:58; s. St. Magnus Lactiflora's Dreamer, 15,161, d. Beoley Dream Star, 102,264.
- 2458. SYDNEY SANITARIUM and HOSPITAL. Sanvale Golden Popay, Vol. 45, bkn. (258); 1:3:58; s. Victory's Dreaming Wanderer (imp.), 6440, d. Ellerdale Designer's Popay, 76,225.
- 2459. WITHDRAWN.
- 2460. WARD, S. H. Winsome Park Illustrious Benedictine, Vol. 45, wh. (56); 5:1:58; s. Kendonvale Rex, 17,729, d. St. Cloud Keeper's Benedictine 2nd, Vol. 45.
- 2461. WEIDMANN, P. R. Hunterfield Jester's Delph, Vol. 46, wh. (649); 10:3:58; s. Belgonia Marie's Jester, 10,098, d. Hunterfield Delph, Vol. 46.
- 2462. WEIDMANN, P. R. Hunterfield Royal Myth, Vol. 45, wh. (747); 12:1:58; s. Kameruka Royal Reserve, 4412, d. Hunterfield Myth, 54,376.

CLASS 266—Heifer, over 18 months and not over 2 years old. First, £6; second, £4; third, £2; fourth, £1. Of the prize money, £5 4s. has been presented by Meggitt, Ltd., Oil Cake Manufacturers, Asbestos House, York and Barrack-stra., Sydney.

- 2463. AUSTRALASIAN MISSIONARY COLLEGE. Erlwin Chorus Belle, 105,855, bkn. (781); 17:5:58; s. Austral Park Courier, 12,571, d. Blytheswood Showman's Maybelle, 74,639.
- 2464. BRAITHWAITE, L. L. Glenmaie Keeper's Rhonda, 107,434, wh. (173); 7:1:58; s. Glenmaie Keeper's Dreamer, 21,799, d. Camp Mackay Rhonda, 34,751.

Sec. 2—CATTLE—Jerseys (Continued).

- 2465. BRAITHWAITE, W. I., and SONS. Miandetta Bud 6th, Vol. 46, wh. (73); 5:1:58; s. Miandetta Gold Dust, 14,907, d. Miandetta Bud 3rd, 79,674.
- 2466. BRAITHWAITE, W. I., and SONS. Miandetta Florence 6th, Vol. 46, wh. (78); 14:2:58; s. Miandetta Gold Dust, 14,907, d. Miandetta Florence, 79,677.
- 2467. BROWN, C. Wollingurry Butter Queen 4th, Vol. 47, bkn. (516); 9:6:58; s. Wollingurry Landau, 19,922, d. Wollingurry Butter Queen 3rd, Vol. 45.
- 2468. BROWN, C. Wollingurry Goldie 5th, Vol. 46, bkn. (505); 16:4:58; s. Wollingurry Landau, 19,922, d. Wollingurry Goldie 4th, Vol. 45.
- 2469. BROWN, C. Wollingurry Nita 27th, Vol. 47, bkn. (514); 17:5:58; s. Wollingurry Landau, 19,922, d. Wollingurry Nita 21st, Vol. 45.
- 2470. CHEGWIDDEN, E., ESTATE OF. Austral Park Fig (Twin), Vol. 46, bkn. (521); 15:3:58; s. Austral Park Farouk, 14,013, d. Austral Park Isabelle, 83,903.
- 2471. CHEGWIDDEN, E., ESTATE OF. Austral Park Louise, Vol. 46, wh. (526); 14:4:58; s. Austral Park Luminary, 15,641, d. Austral Park Irma, 83,902.
- 2472. COCHRANE, T. L. Warrawong Queen 10th, Vol. 46, wh. (362); 20:2:58; s. Austral Park Flashlight, 5277, d. Warrawong Queen 9th, Vol. 46.
- 2473. DALEY, W. J. Gannon Vale Golden Vanity, Vol. 46, bkn. (335); 1:5:58; s. Gannon Vale Olive's Rex, Vol. 46, d. Gannon Vale Vanity 3rd, 89,246.
- 2474. DALEY, W. J. Gannon Vale Jester's Prudence, Vol. 46, bkn. (340); 12:5:58; s. Gannon Vale Dreaming Jester, 21,602, d. Gunawah Prudence, 22,168.
- 2475. DEPARTMENT OF AGRICULTURE, N.S.W. Wagga Winsome Birdseye, Vol. 45, bkn. (736); 26:2:58; s. The Mount's Orange Boy (imp.), 15,276, d. Yanco Pinnacle's Birdseye, 65,571.
- 2476. DEPARTMENT OF AGRICULTURE, N.S.W. Wagga Winsome Rose, Vol. 46, wh. (750); 5:6:58; s. The Mount's Orange Boy (imp.), 15,276, d. Wagga Spring Rose, 99,419.
- 2477. EVERINGHAM, C. C. Taree Vale Dreaming Acclaim, Vol. 46, wh. (165); 17:1:58; s. Dreaming Lad (imp.), 12,823, d. Baerami Acclaim, 27,073.
- 2478. EVERINGHAM, C. C. Taree Vale Master's Starlight 2nd, Vol. 46, wh. (183); 22:5:58; s. Master of Midlands (imp.), 3732, d. Lenila Starlight, 30,305.
- 2479. EVERINGHAM, C. C. Taree Vale X-Martha, Vol. 46, bkn. (176); 23:3:58; s. Taree Vale X-Ray, 24,009, d. Taree Vale Martha, 98,414.
- 2480. GALLARD, C. F. Bridestowe Mavis 2nd, Vol. 47, wh. (953); 3:1:58; s. Golden Bread's Knight (imp.), 5682, d. Bridestowe Mavis, Vol. 46.
- 2481. GALLARD, C. F. Pendle Park Knight's Zennie, Vol. 46, wh. (161); 18:3:58; s. Golden Bread's Knight (imp.), 5682, d. Bridestowe Zennie 3rd, 59,311.

- 2482. GALLARD, C. F. Pendle Park Lassie, Vol. 46, s. bkn. (160); 27:2:58; s. Pendle Park Wonder Knight, Vol. 46, d. Bridestowe Lassie 4th, Vol. 46.
- 2483. GOARD, M. B. Beaumont Deamer's Aster, 101,930, bkn. (406); 27:3:58; s. St. Magnus Lactiflora's Dreamer, 15,161, d. Beaumont Aster, 4789.
- 2484. GOARD, M. B. Beaumont Dreamer's Pert 2nd, 101,939, bkn. (401); 14:1:58; s. St. Magnus Lactiflora's Dreamer, 15,161, d. Beaumont Pert 4th, 33,991.
- 2485. GREENAWAY, W. Oaklaw Melva, Vol. 46, bkn. (380); 21:5:58; s. Austral Park Perfect 20,181, d. Oaklaw Melba, Vol. 46.
- 2486. GREY, T., and SON. The Meadows Amour, Vol. 45, bkn. (A52); 29:3:58; s. Wyarie Admiral, 12,494, d. The Meadows Orion, 82,197.
- 2487. GREY, T., and SON. The Meadows Arizona, Vol. 46, bkn. (A56); 20:5:58; s. Wyarie Admiral, 12,494, d. The Meadows Juno's Choice, 72,603.
- 2488. HENDERSON, A. Bonnyrigg Pretty Pattern, 102,663, bkn. (6); 9:5:58; s. Franciff Rocket 3rd, 16,976, d. Oxley Dreaming Olive 4th, 96,018.
- 2489. JOHNSTON BROS. Ingallala Dairylike, Vol. 45, wh. (314); 7:3:58; s. Ingallala Rajah's Earl, 22,098, d. Bona Vista Designer's Lorna, 102,615.
- 2490. JOHNSTON BROS. Ingallala Pride's Velvet, Vol. 45, wh. (322); 15:4:58; s. Ingallala Rajah's Earl, 22,098, d. Ingallala Glorious Pride, Vol. 45.
- 2491. KIRTON, J. M. Branston Viola's Cynthia, 102,774, bkn. (8); 24:6:58; s. Oaklaw Ace Pilot, 18,663, d. Joyville Standard's Viola, 91,426.
- 2492. McWHIRTER, G. G. Beaumont Dreamer's Snowcream, Vol. 46, bkn. (409); 6:4:58; s. St. Magnus Lactiflora's Dreamer, 15,161, d. Beaumont Snowcream 2nd, Vol. 46.
- 2493. MUTTON, J. T., and SONS. Jersey Mead Jester's Ruby 2nd, Vol. 45, bkn. (344); 3:3:58; s. Jersey Mead Lily's Jester, 22,163, d. Jersey Mead Royal Ruby, 54,491.
- 2494. MUTTON, J. T., and SONS. Jersey Mead Jester's Vanity 3rd, Vol. 45, bkn. (348); 13:3:58; s. Jersey Mead Lily's Jester, 22,163, d. Jersey Mead Royal Vanity 2nd, 61,636.
- 2495. POOLE, A. B. Llanillo Jersey Queen, Vol. 45, bkn. (108); 19:5:58; s. Llanillo Island King, 14,781, d. Llanillo Dreaming Queen, 93,212.
- 2496. POOLE, A. B. Llanillo Pearl's Treasures, Vol. 45, wh. (068); 19:3:58; s. Llanillo Queen's Treasurer, 22,677, d. Llanillo Gamboge Jewel, 93,218.
- 2497. SALWAY, H. I., and SON. Wilgo Design's Girl, Vol. 45, wh. (545); 16:3:58; s. Wilgo Design, 18,921, d. Wilgo Dreaming Girl, 99,900.
- 2498. SALWAY, H. I., and SON. Wilgo Design's Primrose, Vol. 45, wh. (0549); 8:2:58; s. Wilgo Design, 18,921, d. Blytheswood Faith's Primrose, 85,013.

Sec. 2—CATTLE—Jerseys (Continued).

2499. SALWAY, H. I., and SON. Wilgo Fairy Queen 3rd, Vol. 45, wh. (546); 16:3:58; s. Kameruka Hedmaid's Draconian, 7370, d. Wilgo Fairy Queen, 65,291.
2500. SALWAY, Mrs. A. E., and SON. Glencaig Prince's Blossom, 107,255, bkn. (159); 22:2:58; s. Sanvale Wandering Prince, 15,178, d. Gallee Forget's Blossom, 53,785.
2501. SALWAY, Mrs. A. E., and SON. Glencaig Prince's Pet, 107,265, wh. (160); 24:2:58; s. Sanvale Wandering Prince, 15,178, d. Glencaig Spotted Petuna, 61,001.
2502. SLATER, B. H. Maplewood Ingrid (Twin), Vol. 45, bkn. (216); 1:2:58; s. Broxberne Master Dixie, 12,683, d. Broxberne Love Dream, 52,320.
2503. SLATER, B. H. Maplewood Isabelle (Twin), Vol. 45, bkn. (215); 1:2:58; s. Broxberne Master Dixie, 12,683, d. Broxberne Love Dream, 52,320.
2504. SLATER, H. J. Crystal Side Brenda, 104,261, bkn. (340); 27:2:58; s. Parrabel Cowslip's Legislate, 18,755, d. Crystal Side Beryl, 59,957.
2505. SLATER, H. J. Crystal Side Orchid, 104,303, wh. (336); 4:2:58; s. Parrabel Cowslip's Legislate, 18,755, d. Crystal Side Lana, 75,634.
2506. SLATER, Mrs. E. B. and H. J. Mimossia Connie, Vol. 45, bkn. (523); 2:2:58; s. Parrabel Cowslip's Legislate, 18,755, d. Mimossia Kitty, 79,770.
2507. SYDNEY SANITARIUM and HOSPITAL. Sanvale Fancy Choice, Vol. 46, wh. (267); 16:6:58; s. Franciliff Rocket 3rd, 16,976, d. Jerseylea Fancy's Choice, 29,709.
2508. SYDNEY SANITARIUM and HOSPITAL. Sanvale Mayleaf, Vol. 45, bkn. (264); 13:5:58; s. Franciliff Rocket 3rd, 16,976, d. Sanvale Autumn Leaf, Vol. 45.
2509. THOMAS, G. E. Malmay Master's Blossom, Vol. 45, wh. (50); 17:3:58; s. Gallee Sultan's Master, 7117, d. Gallee Belle's Blossom, 68,329.
2510. THOMAS, G. E. Malmay Master's Charm, Vol. 46, bkn. (60); 7:4:58; s. Gallee Sultan's Master, 7117, d. Warrawong Charm 15th, Vol. 46.
2511. WEIDMANN, P. R. Hunterfield Jester's Ruth, Vol. 46, bkn. (654); 10:6:58; s. Belgonia Marie's Jester, 10,098, d. Hunterfield Rush's Ruth, 69,106.
2512. WEIDMANN, P. R. Hunterfield Royal Bubbles, Vol. 45, bkn. (750); 26:4:58; s. Kameruka Royal Reserve, 4412, d. Hunterfield Bubbles, 61,464.
2513. ALLEN, W. E. Pertwood Major's Poppy (Twin), Vol. 46, bkn. (87); 11:7:58; s. Beaumont Sergeant Major, 14,055, d. Carbethon Poppy, 75,202.
2514. ALLEN, W. E. Pertwood Primrose, Vol. 46, bkn. (97); 2:9:58; s. Elengrove Bloom, 4086, d. Blytheswood Beacon's Primrose, 66,478.
2515. AUSTRALASIAN MISSIONARY COLLEGE. Erlwin Butterfly, Vol. 46, bkn. (785); 1:7:58; s. Hunterfield Royal, 17,460, d. Hunterfield Victor's Moth, Vol. 46.
2516. AUSTRALASIAN MISSIONARY COLLEGE. Hunterfield Lass' Jennifer, Vol. 46, bkn. (769); 9:11:58; s. Hunterfield Lass' Jester, 17,459, d. Hunterfield Reserve's Jennifer, Vol. 46.
2517. BRAITHWAITE, L. L. Glenmaie Designing Ladora, Vol. 47, bkn. (219); 27:8:58; s. Miandetta Royal Design, 18,347, d. Blytheswood Beacon's Ladora 2nd, 85,007.
2518. BRAITHWAITE, W. I., and SONS. Miandetta Broken Bud, Vol. 46, bkn. (94); 6:7:58; s. Blytheswood Flower's Jester 2nd, 15,976, d. The Hills Bud 16th, 50,256.
2519. BROWN, C. Wollingurry Bronita 21st, Vol. 47, bkn. (519); 2:8:58; s. King's Vale Landlaw, 9188, d. Wollingurry Bronita 15th, 51,070.
2520. BROWN, C. Wollingurry Juno 4th, Vol. 47, wh. (520); 25:7:58; s. Wollingurry Landau, 19,922, d. Lloydhurst Pinnacle's Juno, 70,025.
2521. BULLOCK, E. J. and L. H. Hillhead Eunice, Vol. 46, bkn. (74); 17:7:58; s. Hillhead Greek Draconis, 14,580, d. Hillhead Lucy, 68,987.
2522. CHEGWIDDEN, E., ESTATE OF. Austral Park Fenella, Vol. 46, bkn. (534); 24:11:58; s. Austral Park Flashlight, 5277, d. Austral Park Carol, 74,042.
2523. CHEGWIDDEN, E., ESTATE OF. Austral Park Frostie, Vol. 46, bkn. (529); 25:10:58; s. Austral Park Flashlight, 5277, d. Marvale Volunteer's Doreen, Vol. 46.
2524. CLARK, W. J. Glenavon Lillian 17th, Vol. 46, s. bkn. (60); 26:9:58; s. Glenavon Golden Chieftain, 14,475, d. Glenavon Lillian 3rd, 45,654.
2525. CLARK, W. J. Glenavon Love Lies 43rd, Vol. 46, bkn. (71); 4:10:58; s. Glenavon Royal Duke 2nd, 14,483, d. Glenavon Love Lies 21st, 89,626.
2526. COCHRANE, T. L. Warrawong Silvette 2nd (A.I.), Vol. 46, bkn. (366); 12:7:58; s. Austral Park Edinburgh, 15,273, d. Warrawong Silvette, Vol. 46.
2527. CROWE, W. J. Melton Park Promise, Vol. 46, bkn. (36); 8:9:58; s. Oaklaw Butter Lad, 12,127, d. Blytheswood Beacon's Promise 2nd, 66,479.
2528. DALEY, W. J. Ardnahine Freda, Vol. 46, bkn. (51); 25:12:58; s. Karkatt Golden Dreamer, 22,254, d. Tucki Freda, 57,593.
2529. DALEY, W. J. Gannon Vale Golden Demure, Vol. 46, wh. (348); 18:7:58; s. Mara Fox, 13,323, d. Elston Beau's Demure, 60,479.
2530. DEPARTMENT OF AGRICULTURE, N.S.W. Wagga Orange Model, Vol. 46, wh. (756); 17:7:58; s. The Mount's Orange Boy (imp.), 15,276, d. Wagga Springbok's Model, Vol. 45.
2531. DEPARTMENT OF AGRICULTURE, N.S.W. Wagga Winsome Lotus, Vol. 46, wh. (752); 13:11:58; s. The Mount's Orange Boy (imp.), 15,276, d. Wagga Baroness Lotus, Vol. 45.

2454. Y. WARRAWONG. P.P. POPPY. FRANC. 265.

CLASS 267—Heifer, over 12 and not over 18 months old. First, £6; second, £4; third, £2; fourth, £1.

Sec. 2—CATTLE—Jerseys (Continued).

2532. EVERINGHAM, C. C. Taree Vale Dreaming Memory, Vol. 46, bkn. (184); 11:7:58; s. Dreaming Lad (imp.), 12,823, d. Taree Vale Memory, 64,574.
2533. EVERINGHAM, C. C. Taree Vale Golden Butterfly, Vol. 46, wh. (186); 4:8:58; s. Taree Vale Aster's Gold, Vol. 46, d. Taree Vale Aster's Butterfly, Vol. 46.
2534. FELBERG, McMAHON, and HOLMAN. Macfel Lanus' Lucina (A.I.), Vol. 46, wh. (140); 5:11:58; s. King's Vale Lanus, 7428, d. Glenmore Lucina (imp. N.Z.), 68,607.
2535. GALLARD, C. F. Pendle Park Bunt, Vol. 46, bkn. (170); 18:7:58; s. Blytheswood Royal Beacon, 14,103, d. Pendle Park Betsey, 71,570.
2536. GALLARD, C. F. Pendle Park Philomena, Vol. 46, wh. (177); 7:10:58; s. Hill Park Golden Dreamer, 14,575, d. Bridestowe Philgita 3rd, 66,622.
2537. GOARD, M. B. Beaumont Dreamer's Ringlet, Vol. 46, bkn. (421); 2:12:58; s. St. Magnus Lactiflora's Dreamer, 15,161, d. Beaumont Eternity Ring, 101,944.
2538. GOARD, M. B. Beaumont Morning Dazzle, Vol. 46, bkn. (418); 27:10:58; s. St. Magnus Lactiflora's Dreamer, 15,161, d. Beaumont Golden Maid, 10,187.
2539. GREENAWAY, W. Oaklaw Delmae, Vol. 46, wh. (387); 29:7:58; s. Austral Park Prefect, 20,181, d. Oaklaw Aster, 63,448.
2540. GREENAWAY, W. Oaklaw Judy, Vol. 46, bkn. (395); 23:9:58; s. Austral Park Prefect, 20,181, d. Oaklaw Judith, 48,903.
2541. KIRTON, J. M. Branton Design's Girl, Vol. 46, bkn. (12); 27:11:58; s. Oaklaw Ace Pilot, 18,663, d. Marvale Design's Girl, 15,426.
2542. KIRTON, J. M. Elston Beau's Tessie, Vol. 46, bkn. (714); 1:9:58; s. Elston Ranger's Beau, 14,338, d. Elston Ranger's Lady, 88,285.
2543. LONG, F. Hookstone Designer's Lilac, Vol. 46, bkn. (13); 28:7:58; s. Le Hurel Crowned Designer (imp.), 14,749, d. Beaumont Linda, 101,947.
2544. LONG, F. Hookstone Designer's Rosebud, Vol. 46, bkn. (15); 10:11:58; s. Le Hurel Crowned Designer (imp.), 14,749, d. Wollingurry Gay Bud, 65,419.
2545. LONG, F. Hookstone Drummerboy's Lulumar, Vol. 46, bkn. (11); 23:7:58; s. Hookstone Dreamy Drummerboy (imp. in dam England), 14,594, d. Hookstone Lulumar, Vol. 45.
2546. LUCAS, R. L. Oaklaw Flora 2nd, Vol. 46, wh. (401); 15:11:58; s. Austral Park Prefect, 20,181, d. Oaklaw Royal Joy, Vol. 46.
2547. McPHEE, A. J. Lawrence Design's Velvetreen, Vol. 46, wh. (524); 6:7:58; s. The Hills Royal Design, 11,068, d. Lawrence Twyllsh's Velvetreen, 78,783.
2548. MUTTON, J. T., and SONS. Jersey Mead Royal Ruby 6th, Vol. 46, bkn. (364); 15:10:58; s. Wilda Park Right Royal, 8134, d. Jersey Mead Ruby, 29,677.
2549. POOLE, A. B. Llanillo Dreamer's Belle, Vol. 46, wh. (158); 6:7:58; s. Llanillo Opa's Dreamer, 18,034, d. Merriglen Design's Belle, 79,662.
2550. POOLE, A. B. Llanillo Dreaming Jonquil 2nd, Vol. 46, bkn. (238); 19:12:58; s. Dreaming Leader (imp.), 11,578, d. Llanillo Majestic's Narcissa, 47,629.
2551. SLATER, H. J. Crystal Side Patricia, Vol. 46, wh. (365); 26:11:58; s. Parrabel Cowslip's Legislate, 18,755, d. Crystal Side Pamela, 59,970.
2552. SYDNEY SANITARIUM and HOSPITAL. Sanvale Bonnie 2nd, Vol. 46, wh. (272); 7:9:58; s. Franciliff Rocket 3rd, 16,976, d. Sanvale Dreaming Bonnie, 97,516.
2553. SYDNEY SANITARIUM and HOSPITAL. Sanvale Silver Jess 2nd, Vol. 46, s. bkn. (275); 5:10:58; s. Franciliff Rocket 3rd, 16,976, d. Sanvale Silver Jess, 81,628.
2554. TOUHILL, J. Moonpah Golden Sabina, Vol. 46, wh. (169); 12:10:58; s. Moonpah Golden Lad, 18,462, d. Moonpah Madonna, Vol. 46.
2555. WEIDMANN, P. R. Hunterfield Jester's Laurene 2nd, Vol. 46, bkn. (661); 1:11:58; s. Belgonia Marie's Jester, 10,098, d. Hunterfield Laurene, 77,737.
- CLASS 268—Heifer Calf, over 3 and not over 12 months old. First, £6; second, £4; third, £2; fourth, £1.
2556. ALLEN, W. E. Perwood Belle's Sunshine, Vol. 46, wh. (107); 15:2:59; s. Beaumont Sergeant Major, 14,055, d. Gallee Belle's Sunshine, 76,830.
2557. ALLEN, W. E. Pertwood Major's Popsy, Vol. 46, wh. (112); 8:3:59; s. Beaumont Sergeant Major, 14,055, d. Kenilworth Golden Popsy, 78,363.
2558. AUSTRALASIAN MISSIONARY COLLEGE. Erlwin Easter Gold, Vol. 46, wh. (818); 2:4:59; s. Austral Park Courier, 12,571, d. Erlwin Sungold, 76,401.
2559. AUSTRALASIAN MISSIONARY COLLEGE. Erlwin Jester's Flower 2nd, Vol. 46, wh. (819); 12:4:59; s. Erlwin Jean's Jester, Vol. 46, d. Erlwin Reserve Flower, 105,883.
2560. BOURKE, J. V. E. Ju-Dee Popett, Vol. 47, wh. (9); 29:4:59; s. Hunterfield Countess' Reserve, 14,600, Ju-Dee Variety, Vol. 45.
2561. BOURKE, J. V. E. Ju-Dee Pride, Vol. 47, bkn. (10); 1:5:59; s. Hunterfield Countess' Reserve, 14,600, d. Bridestowe Bonnie, 66,615.
2562. BRAITHWAITE, W. I., and SONS. Miandetta Bud 7th, Vol. 47, bkn. (103); 14:5:59; s. Miandetta Gold Dust, 14,907, d. Miandetta Bud 2nd, Vol. 46.
2563. BRAITHWAITE, W. I., and SONS. Miandetta Lucky Lady 10th, Vol. 47, wh. (107); 4:7:59; s. Miandetta Lady's Lester, Vol. 45, d. Miandetta Lucky Lady 6th, 94,314.
2564. BROWN, C. Wollingurry Amelia 12th, Vol. 47, bkn. (534); 28:2:59; s. Wollingurry Major's Lad, Vol. 46, d. Wollingurry Amelia 9th, Vol. 46.
2565. BROWN, C. Wollingurry Shamrock, Vol. 47, bkn. (533); 17:2:59; s. Wollingurry Landau, 19,922, d. Wollingurry Pedic 3rd, Vol. 46.

Sec. 2—CATTLE—Jerseys (Continued).

2566. BULLOCK, E. J. and L. H. Hillhead Cream Sponge 3rd, Vol. 46, bkn. (84); 18:2:59; s. Hillhead Flora's Jester, 17,418, d. Hillhead Fudge Cake, 90,634.
2567. BULLOCK, E. J. and L. H. Hillhead Forget-me-not 2nd, Vol. 46, wh. (87); 23:4:59; s. Hillhead Flora's Jester, 17,418, d. Hillhead Bluebelle, Vol. 46.
2568. CHEGWIDDEN, E., ESTATE OF. Austral Park Pavlova, Vol. 46, bkn. (543); 6:3:59; s. Austral Park Flashlight, 5277, d. Austral Park Fonteyn, 83,898.
2569. CHEGWIDDEN, E., ESTATE OF. Austral Park Peony, Vol. 46, bkn. (541); 18:2:59; s. Austral Park Prefect, 20,181, d. Austral Park Freezia, 101,408.
2570. CHEGWIDDEN, E., ESTATE OF. Austral Park Privet, Vol. 46, wh. (539); 30:1:59; s. Austral Park Prefect, 20,181, d. Austral Park Rose, 101,415.
2571. COCHRANE, R. and C. C. Parrabel Waterfern Cowslip, Vol. 46, bkn. (C65); 23:2:59; s. Parrabel Wanderer, 18,781, d. Parrabel Golden Cowslip, 40,169.
2572. COCHRANE, R. and C. C. Parrabel Welcome Duchess, Vol. 46, bkn. (C63); 10:2:59; s. Parrabel Wanderer, 18,781, d. Parrabel Ginger Duchess, 96,128.
2573. COCHRANE, T. L. Warrawong Algerot 8th, Vol. 47, bkn. (369); 23:1:59; s. Austral Park Romeo, 11,332, d. Warrawong Algerot 3rd, 42,109.
2574. CROWE, W. J. Oaklaw Ixia, Vol. 46, wh. (413); 5:4:59; s. Oaklaw Radiant, 18,671, d. Marvale Volunteer's Dell, 70,423.
2575. DALEY, W. J. Gannon Vale Dreaming Blonde 2nd, Vol. 46, wh. (374); 30:3:59; s. Gannon Vale Dreaming Jester, 21,602, d. Gannon Vale Bravo's Blonde, 53,802.
2576. DALEY, W. J. Gannon Vale Dreaming Ruby, Vol. 46, bkn. (370); 26:3:59; s. Gannon Vale Dreaming Jester, 21,602, d. Mara Ruby Design, 62,733.
2577. DALEY, W. J. Gannon Vale Jester's Brunette, Vol. 46, bkn. (375); 1:4:59; s. Gannon Vale Dreaming Jester, 21,602, d. Gannon Vale Gamboge Brunette, 106,792.
2578. DEPARTMENT OF AGRICULTURE, N.S.W. Wagga Baron's Glory, Vol. 47, bkn. (813); 3:9:59; s. Wagga Faithful Baron, 24,263, d. Wagga Conqueror's Glory, 64,975.
2579. EVERINGHAM, C. C. Taree Vale Dreaming Lady, Vol. 46, bkn. (197); 16:2:59; s. Dreaming Lad (imp.), 12,823, d. Oxley Dreaming Lady 2nd, 71,406.
2580. EVERINGHAM, C. C. Taree Vale Dreaming Myrtle, Vol. 46, bkn. (201); 1:4:59; s. Dreaming Lad (imp.), 12,823, d. Taree Vale Myrtle, Vol. 46.
2581. EVERINGHAM, C. C. Taree Vale Dreaming Queen, Vol. 46, bkn. (196); 15:1:59; s. Dreaming Lad (imp.), 12,823, d. Oxley Jester's Queen, 40,079.
2582. FELBERG, McMAHON, and HOLMAN. Macfel Lucidesign Sylvia, Vol. 47, bkn. (144); 20:8:59; s. Macfel Lucina's Designer, Vol. 46, d. Macfel Illustrious Sylvia, Vol. 45.

EARMARKS and BRANDS

in ENGINE STREET,
UNDER THE BRIDGE
BOX 37, CANTERBURY, N.S.W.

TECHNICAL ADVISER
AVAILABLE,
TRIPLE CUTTERS,
COMPOUND, DOUBLE,
SINGLE MARKS

STRUAN R. BAKER

PTY. LTD.

DAY — 78-1769

NIGHT — 44-2248

(Duplex-Party Line)

Sec. 2—CATTLE—Jerseys (Continued).

2583. FELBERG, McMAHON, and HOLMAN. Macfel Supreme Princess, Vol. 46, bkn. (141); 5:1:59; s. St. Cloud Dreaming Supreme, 9668, d. Windrest Island Princess, 51,026.
2584. GALLARD, C. F. Pendle Park Queen, Vol. 47, wh. (200); 19:4:59; s. Golden Bread's Knight (imp.), 5682, d. Bridestowe Queen 3rd, 74,797.
2585. GALLARD, C. F. Pendle Park Super Gold, Vol. 47, wh. (195); 26:3:59; s. Pendle Park Superman, 23,542, d. Pendle Park Goldlocks 2nd, 96,269.
2586. GREENAWAY, W. Oaklaw Illusion, Vol. 47, wh. (424); 6:8:59; s. Marvale Butter Lad, 5981, d. Shandon Vale Dairymaid, 32,146.
2587. GREENAWAY, W. Oaklaw Modette, Vol. 47, wh. (423); 20:6:59; s. Oaklaw Radiant, 18,671, d. Oaklaw Ladora, 95,730.
2588. GREENAWAY, W. Oaklaw Virginia 3rd, Vol. 46, bkn. (402); 7:2:59; s. Oaklaw Radiant, 18,671, d. Oaklaw Virginia, 71,302.
2589. GREY, T., and SON. The Meadows Omo, Vol. 47, wh. (041); 26:4:59; s. Oxford Lincoln, 7849, d. The Meadows Junior Queen, 82,194.
2590. KIRTON, J. M. Branston Dreaming Maree, Vol. 46, bkn. (15); 15:3:59; s. Oaklaw Ace Pilot, 18,663, d. Elston Dreaming Rose, 88,273.
2591. KIRTON, J. M. Branston Melba, Vol. 46, bkn. (13); 4:2:59; s. Oaklaw Ace Pilot, 18,663, d. Gunawah Naida, 22,167.
2592. LONG, F. Hookstone Designer's Countess 2nd, Vol. 46, bkn. (17); 19:5:59; s. Le Hurel Crowned Designer (imp.), 14,749, d. Blytheswood Unity's Countess, 74,640.
2593. LONG, F. Hookstone Drummerboy's Memory, Vol. 46, wh. (18); 21:5:59; s. Hookstone Dreamy Drummerboy (imp. in dam England), 14,594, d. Hookstone Designer's Princess, Vol. 45.
2594. LONG, F. Hookstone Faith, Vol. 46, wh. (16); 16:5:59; s. Galilee Sultan's Master, 7117, d. Oran Park Jester's Faith, Vol. 45.
2595. McPHEE, A. J. Lawrence Design's Locket, Vol. 47, wh. (536); 28:7:59; s. Lawrence Locket's Volunteer, Vol. 47, d. Lawrence Design's Flash, Vol. 45.
2596. McPHEE, A. J. Lawrence Golden Baroness, Vol. 47, wh. (534); 20:4:59; s. Lawrence Baroness' Design, 22,553, d. Lawrence Golden Flame, 92,821.
2597. McPHEE, A. J. Lawrence Princess Royal, Vol. 47, wh. (538); 27:7:59; s. The Hills Royal Design, 11,068, d. Lawrence Cunning Princess, Vol. 45.
2598. MARSHALL, P. San Fernando Gay, Vol. 47, bkn. (2); 5:8:59; s. Mianetta Royal Design, 18,347, d. Glenmale Draconian Gay, Vol. 47.
2599. MOBBERLEY, D. R. Beoley Beautiful Dream, Vol. 46, bkn. (9); 4:2:59; s. St. Magnus Lactiflora's Dreamer, 15,161, d. Marvale Volunteer's Campinelle, 70,420.
2600. MUTTON, J. T., and SONS. Jersey Mead Jester's Carol 5th, Vol. 46, wh. (369); 28:1:59; s. Jersey Mead Lily's Jester, 22,163, d. Jersey Mead Royal Carol, 61,622.
2601. WITHDRAWN.
2602. POOLE, A. B. Llanillo Dreaming Wendy, Vol. 46, bkn. (019); 16:1:59; s. Dreaming Leader (imp.), 11,578, d. Llanillo Jest Wendy, 70,000.
2603. SALWAY, H. J., and SON. Wilgo Faith's Primrose, Vol. 46, wh. (623); 8:2:59; s. Wilgo Silver King, 19,281, d. Blytheswood Faith's Primrose, 85,013.
2604. SALWAY, H. J., and SON. Wilgo Loyal Primrose, Vol. 46, bkn. (631); 25:2:59; s. Loyal Lad (imp.), 13,281, d. Blytheswood Jester's Primrose, 52,114.
2605. SLATER, H. J. Crystal Side Berice, Vol. 46, bkn. (373); 5:2:59; s. Parrabel Cowslip's Legislate, 18,755, d. Crystal Side Beryl, 59,957.
2606. WITHDRAWN.
2607. THOMAS, G. E. Malmay Master's Belle, Vol. 47, wh. (84); 1:7:59; s. Galilee Sultan's Master, 7117, d. Malmay Lassie Belle, Vol. 45.
2608. THOMAS, G. E. Malmay Master's Cloud 2nd, Vol. 46, bkn. (83); 25:3:59; s. Galilee Sultan's Master, 7117, d. Malmay Master's Cloud, Vol. 46.
2609. TOUHILL, J. Deerhurst Silver Minx, Vol. 46, wh. (431); 2:3:59; s. Deerhurst Nora's Boy, 12,802, d. Deerhurst Minx, 75,756.
2610. WEIDMANN, P. R. Hunterfield Jester's Marie, Vol. 46, bkn. (667); 4:1:59; s. Belgonia Marie's Jester, 10,098, d. Kameruka Naomi's Moth, 46,718.
- Junior Champion Prize—Ribbon, for the best Jersey cow or heifer, not over 2 years old. Note: Each first prize winner in Classes 265 to 268 will be eligible to compete. Vide Special Cattle Regulation 22.
- Reserve Junior Champion—Ribbon. Note: Each first prize winner in Classes 265 to 268, other than the Junior Champion, will be eligible to compete. The cow or heifer awarded second prize in the class in which the Junior Champion won first prize will also be eligible to compete. Vide Special Cattle Regulation 22.
- CLASS 269—(Special Prizes)—Sire's Progeny. Progeny to consist of three females, over 3 years old; not necessarily bred or owned by the owner of the bull. Exhibits shall be selected from general classes. Names of breeder and owner of bull and progeny must be stated on the certificate of entry. The sire will not be judged. First, £6; second, £4; third, £2; fourth, £1.
2611. BRAITHWAITE, L. L. (Glenmaie Hediwin Draconian, 7186).
2612. BRAITHWAITE, W. I., and SONS. (Kameruka Royal Reserve, 4412).
2613. BRAITHWAITE, W. I., and SONS. (Shepstone Lady's Design 2nd, 3380).
2614. BROWN, C. (King's Vale Landlaw, 9188).

Sec. 2—CATTLE—Jerseys (Continued).

2615. CHEGWIDDEN, E. ESTATE OF. (Austral Park Easter Blue, 8502).
2616. COX, G. and R. (Belgonia Noella 4th's Jester, 10,099).
2617. DALEY, W. J. (Mara Fox, 13,323).
2618. GALLARD, C. F. (Golden Bread's Knight [imp.], 5682).
2619. GREENAWAY, W. (Marvale Butter Lad, 5981).
2620. WITHDRAWN.
2621. JOHNSTON BROS. (Beau of Oaklands [imp.], 5313).
2622. KAMERUKA ESTATES, LTD. (Midlands Fairy Jester [imp.], 1852).
2623. MUTTON, J. T., and SONS. (Wilda Park Right Royal, 8314).
2624. SYDNEY SANITARIUM and HOSPITAL. (St. Cloud Dreaming Supreme, 9668).
2625. WITHDRAWN.
2626. WEIDMANN, P. R. (Hunterfield Supreme, 10499)
2645. MOBBERLEY, D. R. (St. Magnus Lactiflora's Dreamer, 15,161).
2646. POOLE, A. B. (Dreaming Leader [imp.], 11,578).
2647. SALWAY, Mrs. A. E., and SON. (Sanvale Wandering Prince, 15,178).
2648. SLATER, Mrs. E. B. and H. J. (Parrabel Cowslip's Legislate, 18,755).
2649. SYDNEY SANITARIUM and HOSPITAL. (Franciff Rocket 3rd, 16,976).
2650. WEIDMANN, P. R. (Belgonia Marie's Jester, 10,098).
2651. WEIDMANN, P. R. (Kameruka Royal Reserve, 4412).
- CLASS 270—(Special Prizes)—Sire's Progeny. Progeny to consist of three females, not over 3 years old; not necessarily bred or owned by the owner of the bull. Exhibits shall be selected from general classes. Names of breeder and owner of the bull and progeny must be stated on the certificate of entry. The sire will not be judged. First, £6; second, £4; third, £2; fourth, £1.
2627. BRAITHWAITE, W. I., and SONS. (Blytheswood Flower's Jester 2nd, 15,976).
2628. BRAITHWAITE, W. I., and SONS. (Mian-detta Gold Dust, 14,907).
2629. BROWN, C. (Wollingurry Landau, 19,922).
2630. CHEGWIDDEN, E. ESTATE OF. (Austral Park Farouk, 14,013).
2631. CHEGWIDDEN, E. ESTATE OF. (Austral Park Flashlight, 5277).
2632. COCHRANE, T. L. (Austral Park Flashlight, 5277).
2633. DALEY, W. J. (Gannon Vale Dreaming Jester, 21,602).
2634. DEPARTMENT OF AGRICULTURE, N.S.W. (The Mount's Orange Boy [imp.], 15,276).
2635. EVERINGHAM, C. C. (Dreaming Lad [imp.], 12,823).
2636. EVERINGHAM, C. C. (Master of Midlands [imp.], 3732).
2637. GALLARD, C. F. (Golden Bread's Knight [imp.], 5682).
2638. GOARD, M. B. (St. Magnus Lactiflora's Dreamer, 15,161).
2639. GOARD, M. B. (St. Magnus Lactiflora's Dreamer, 15,161).
2640. GREENAWAY, W. (Austral Park Prefect, 20,181).
2641. GREENAWAY, W. (Marvale Butter Lad, 5981).
2642. KIRTON, J. M. (Oaklaw Ace Pilot, 18,663).
2643. LONG, F. (Le Hurel Crowned Designer [imp.], 14,749).
2644. MCPHEE, A. J. (The Hills Royal Design, 11,608).
2652. Australasian Missionary College.
2653. Braithwaite, L. L.
2654. Braithwaite, W. I., and Sons.
2655. Brown, C.
2656. Chegwidden, E., Estate of.
2657. Chegwidden, E., Estate of.
2658. Cochrane, R. and C. C.
2659. Cox, G. and R.
2660. Daley, W. J.
2661. Department of Agriculture, N.S.W.
2662. Everingham, C. C.
2663. Gallard, C. F.
2664. Goard, M. B.
2665. Greenaway, W.
2666. Greenaway, W.
2667. Withdrawn.
2668. Johnston Bros.
2669. Kameruka Estates, Ltd.
2670. Kirton, J. M.
2671. Mutton, J. T., and Sons.
2672. Poole, A. B.
2673. Salway, H. I., and Son.
2674. Slater, Mrs. E. B. and H. J.
2675. Sydney Sanitarium and Hospital.
2676. Withdrawn.
2677. Weidmann, P. R.
2678. Weidmann, P. R.
- CLASS 271—(Special Prizes)—For the best three cows, over 2 years old. Exhibits shall be selected from general classes. First, £6; second, £4; third, £3. Of the prize money, £10 has been presented by The Australian Jersey Herd Society (N.S.W. Branch), Endeavour House, 33 Macquarie Place, Sydney.
2679. Australasian Missionary College.
2680. Braithwaite, L. L.
2681. Braithwaite, W. I., and Sons.
2682. Brown, C.
2683. Chegwidden, E., Estate of.
2684. Cochrane, R. and C. C.
2685. Cochrane, T. L.
2686. Daley, W. J.
2687. Department of Agriculture, N.S.W.
2688. Gallard, C. F.
2689. Goard, M. B.
2690. Greenaway, W.
2691. Kirton, J. M.
2692. McPhee, A. J.
2693. Mutton, J. T., and Sons.
2694. Poole, A. B.
2695. Salway, H. I., and Son.
2696. Slater, H. J.
2697. Sydney Sanitarium and Hospital.
2698. Weidmann, P. R.
- CLASS 272—(Special Prizes)—For the best three heifers, not over 2 years old. Exhibits shall be selected from general classes. First, £6; second, £3; third, £1. Prize money presented by The Australian Jersey Herd Society (N.S.W. Branch), Endeavour House, 33 Macquarie Place, Sydney.

Sec. 2—CATTLE—Jerseys (Continued).

- CLASS 273—(Special Prizes)—£15. First, £10; second, £5; presented by Dairy Farmers' Co-operative Milk Co., Ltd., 700 Harris-st., Ultimo, Sydney, for the best three cows, not necessarily by the one sire, two years old and over, owned and bred by the exhibitor. Each cow competing must have an Official Standard Certificate equal to 10,000lb. of 4% F.C.M. gained during the period 1st January, 1958, and 31st December, 1959. Names and breeding particulars of animals entered in this class must be shown on certificate of entry.
2699. Australasian Missionary College.
2700. Chegwidden, E., Estate of.
2701. Cox, G. and R.
2702. Department of Agriculture, N.S.W.
2703. Gallard, C. F.
2704. Sydney Sanitarium and Hospital.
2705. Sydney Sanitarium and Hospital.
- CLASS 274—Bull, over 4 years old. First, £8; second, £5; third, £3; fourth, £2.
2706. ANDREWS, J. Arawa Rochette's Jester (A.I.), Vol. 47, wh. (191); 31:8:55; s. Rochette's Rex (imp.), 6252, d. Arawa Gamboge's May, 26,976.
2707. BRAITHWAITE, L. L. Mian-detta Royal Design, 18,347, wh. (33); 22:2:55; s. The Hills Royal Design, 11,068, d. The Hills Dainty Maid, 41,512.
2708. BROWN, C. Wollingurry Landau, 19,922, bkn. (429); 26:7:55; s. King's Vale Landlaw, 9188, d. Wollingurry Echo's Zyta, 58,138.
2709. CHEGWIDDEN, E., ESTATE OF. Austral Park Prefect, 20,181, wh. (152); 25:5:55; s. Austral Park Radiant, 5275, d. Austral Park Bon Solr, 43,144.
2710. CLARK, W. J. Glenavon Eagle Chief, 12,947, wh. (746); 13:12:52; s. Glenavon Golden Eagle, 10,392, d. Glenavon Heather Rose 2nd, 45,653.
2711. COX, G. and R. Bemersyde Arthur, 14,066, bkn. (179); 11:9:52; c. Belgonia Noella 4th's Jester, 10,099, d. Bemersyde Eileen 28th, 51,959.
2712. DALEY, W. J. Lawrence Blue Light, 22,554, bkn. (462); 25:10:55; s. Oxley Noble Blue, 3531, d. Lawrence Flashlight, 47,415.
2713. FELBERG, McMAHON, and HOLMAN. Coiffure's Crowned Designer (imp.), 8728, bkn. (G682); 7:4:50; s. Lynn's Crowned Designer (7992, P.S.H.C., J.H.B.), d. Victory's Colffure (57,603, P.S.H.C., J.H.B.).
2714. FELBERG, McMAHON, and HOLMAN. Macfel Illustrious Excellency (imp. in dam N.Z.), 22,853, wh. (98); 23:8:54; s. Glenmore Illustrious (202,339, N.Z.J.H.B.), d. Glenmore Lucina (imp. N.Z.), 68,607.
2715. GALLARD, C. F. Bona Vista Crowning Baron, 11,424, bkn. (888); 9:10:52; s. Belgonia Apollo, 85, d. Bona Vista Crowning Joyce, 52,149.
2716. MUTTON, J. T., and SONS. Bemersyde Champion, 20,361, bkn. (296); 7:8:55; s. Belgonia Noella 4th's Jester, 10,099, d. Bemersyde Sweet Lily 2nd, 66,304.
2717. SALWAY, H. I., and SON. Wilgo Design, 19,821, wh. (351); 6:1:55; d. Kameruka Hedmaid's Draconian, 7370, d. Narira Surprise, 56,008.
2718. SALWAY, H. I., and SON. Wilgo Silver King, 19,841, wh. (378); 23:10:55; s. Kameruka Hedmaid's Draconian, 7370, d. Wilgo Silvermaid 2nd, 26,377.
2719. SLATER, Mrs. E. B. and H. J. Parrabel Cowslip's Legislate, 18,755, wh. (A70); 17:5:55; s. King's Vale Legislate, 13,188, d. Parrabel Golden Cowslip, 40,169.
- CLASS 275—Bull, over 3 and not over 4 years old. First, £7; second, £4; third, £2; fourth, £1.
2720. GREY, T., and SON. Oxford Brilliant Dreamer, Vol. 46, bkn. (592); 8:8:56; s. Brook Lodge Brilliant Fox (26,050, Q.J.H.B.), d. Oxford Dreaming Flora 67,146, Q.J.H.B.).
2721. MCPHEE, A. J. Balmaha Royal Reserve, 15,737, wh. (187); 29:11:56; s. The Hills Hedlwin, 11,065, d. Balmaha Beau's Royal, 27,123.
2722. POOLE, A. B. Llanillo Opa's Dreamer, 18,034, bkn. (196); 17:12:56; s. Dreaming Leader (imp.), 11,578, d. Opa's White Queen (imp.), 9494.
2723. SYDNEY SANITARIUM and HOSPITAL. Franciff Rocket 3rd, 16,976, bkn. (633); 2:8:56; s. Franciff Excellency, 14,424, d. Franciff Rae, 45,437.
- CLASS 276—Bull, over 2 and not over 3 years old. First, £7; second, £4; third, £2; fourth, £1.
2724. ALLEN, W. E. Pertwood Primrose's Major, 23,554, bkn. (70); 8:9:57; s. Beaumont Sergeant Major, 14,055, d. Blytheswood Beacon's Primrose, 66,478.
2725. AUSTRALASIAN MISSIONARY COLLEGE. Hunterfield Serenade's Jester, 17,461, bkn. (604); 14:4:57; s. Belgonia Marie's Jester, 10,098, d. Ellengrove Bindle's Serenade, 28,529.
2726. BRAITHWAITE, L. L. Glenmaie Clipper's Jester, 21,796, bkn. (167); 1:4:57; s. Blytheswood Jester's Premier, 14,101, d. The Hills Lucky 14th, 64,664.
2727. CHEGWIDDEN, E., ESTATE OF. Austral Park Fugitive, 20,180, bkn. (165); 22:9:57; s. Austral Park Farouk, 14,013, d. Austral Park Flashing Cowslip, 74,049.
2728. COCHRANE, R. and C. C. Parrabel Ruler, 18,777, wh. (B4); 12:3:57; s. King's Vale Legislate, 13,188, d. Parrabel Double Cowslip, 63,623.
2729. COX, G. and R. Bemersyde Eileen 35th's Greek, 20,376, bkn. (427); 13:9:57; s. Belgonia Noella 4th's Jester, 10,099, d. Bemersyde Eileen 35th, 59,013.
2730. DALEY, W. J. Gannon Vale Dreaming Design, 17,029, bkn. (307); 1:5:57; s. Mara Fox, 13,323, d. Gannon Vale Daydream, 60,854.

Sec. 2—CATTLE—Jerseys (Continued).

2731. DEPARTMENT OF AGRICULTURE, N.S.W. **Wagga Faithful Baron**, 24,263, bkn. (701); 9:7:57; s. St. Cloud Golden Baron, 12,244, d. Yanco Faithful, 19,441.
2732. FELBERG, McMAHON, and HOLMAN. **Macfel Lucina's Dreamer**, 22,855, wh. (126); 27:7:57; s. Victory Dreaming Wanderer (imp.), 6440, d. Glenmore Lucina (imp. N.Z.), 68,607.
2733. GOARD, M. B. **Keystone Gamboge Duke**, 22,351, wh. (173); 25:8:57; s. Trecarne First Duke (25,804, Q.J.H.B.), d. Keystone Madam (70,504, Q.J.H.B.).
2734. GREENAWAY, W. **Oaklaw Radiant**, 18,671, wh. (534); 10:4:57; s. Marvale Butter Lad, 5981, d. Marvale Golden, 55,472.
2735. KAMERUKA ESTATES, LTD. **Kameruka Ververine's Golden**, 22,250, bkn. (504); 7:7:57; s. Orphanage Golden Boy 2nd, 18,720, d. Kameruka Draconian's Ververine, 78,102.
2736. KIRTON, J. M. **Oaklaw Truman**, 23,396, bkn. (358); 13:7:57; s. Austral Park Prefect, 20,181, d. Oaklaw Oatcake, 56,199.
2737. McKENZIE, Mrs. E. J., and SONS. **Spring Valley Virginia's Peacock**, 23,907, wh. (532); 21:9:57; s. Spring Valley Hope's Peacock, 11,019, d. Spring Valley Virginia 64th, 49,907.
2738. McPHEE, A. J. **Lawrence Baroness' Design**, 22,553, wh. (497); 17:5:57; s. The Hills Royal Design, 11,068, d. Lawrence Baroness, Vol. 45.
2739. MARSHALL, P. **Glenmaie Count Jester**, 17,233, bkn. (160); 1:4:57; s. Blytheswood Jester's Premier, 14,101, d. Delham Countess, 75,764.
2740. MUTTON, J. T., and SONS. **Jersey Mead Royal Valiant 2nd**, 17,540, bkn. (310); 4:2:57; s. Wilda Park Right Royal, 8314, d. Karkatt Noreen, 22,763.
2741. SALWAY, Mrs. A. E., and SON. **Glencaig Prince Charles**, 21,768, bkn. (149); 15:9:57; s. Sanvale Wandering Prince, 15,178, d. Kameruka Alm's Belle, 13,978.
2742. SYDNEY SANITARIUM and HOSPITAL. **Franciff Ensign**, 21,525, bkn. (703); 28:7:57; s. Franciff Ideal, 21,529, d. Franciff Ellous, 106,605.
2743. TAYLOR, J. S., and SON. **Glenalpine Promotor**, Vol. 46, bkn. (166); 14:9:57; s. Windrest Chevy's Multiple, 8347, d. Cudgewa Petal 2nd, Vol. 46.
2744. WARD, S. H. **Raywyn Sensation**, 23,648, bkn. (357); 4:10:57; s. Glenavon Stylish Prince, 2432, d. Hylsbroke Marina 7th, 37,092.
- Senior Champion—£5 and Ribbon, for the best Jersey bull, over 2 years old. Note: Each first prize winner in Classes 274 to 276 should compete. Vide Special Cattle Regulation 22. Prize money presented by F. H. Faulding and Co., Ltd., Manufacturing Chemists, Sydney, Adelaide, Perth, Melbourne, Brisbane, and London (Eng.).
- Reserve Senior Champion—Ribbon. Note: Each first prize winner in Classes 274 to 276, other than the Senior Champion, should compete. Vide Special Cattle Regulation 22.
2745. ALLEN, W. E. **Pertwood Ringmaster**, 23,557, wh. (77); 3:2:58; s. Elengrove Bloom, 4086, d. Warrawong Golden Rose 4th, 73,059.
2746. BROWN, C. **Wollingurly Julius**, Vol. 47, wh. (518); 25:6:58; s. Wollingurly Landau, 19,922, d. Wollingurly Lady Melbie, 65,423.
2747. BULLOCK, E. J. and L. H. **Hillhead Dawn's Supreme**, Vol. 46, s. bkn. (65); 16:3:58; s. Hillhead Greek Draconis, 14,580, d. Malena Dawn, 70,262.
2748. COCHRANE, T. L. **Warrawong Flash Victory**, Vol. 46, wh. (363); 26:2:58; s. Austral Park Flashlight, 5277, d. Warrawong Opal, 57,888.
2749. COX, G. and R. **Bemersyde Scotty**, 20,383, bkn. (470); 4:2:58; s. Bemersyde Arthur, 14,066, u. Bemersyde Eileen 59th, 74,435.
2750. CROWE, W. J. **Oaklaw Royal Rex**, 23,394, bkn. (372); 28:3:58; s. Austral Park Prefect, 20,181, d. Marvale Golden, 55,472.
2751. FELBERG, McMAHON, and HOLMAN. **Macfel Dreaming Samaritan**, 22,852, s. bkn. (128); 24:3:58; s. Victory's Dreaming Wanderer (imp.), 6440, d. Macfel Samaritan's Quality, 70,224.
2752. MUTTON, J. T., and SONS. **Jersey Mead Joy's Baron (A.I.)**, 22,162, bkn. (343); 23:2:58; s. Lockington Baron Nuffield 3rd, 7533, d. Wyarie Joy Leda, 26,590.
2753. POOLE, A. B. **Llanillo Dreaming Masterkey 2nd**, 22,674, bkn. (118); 10:5:58; s. Dreaming Leader (imp.), 11,578, s. Cowboy's Dreaming Felstead (imp.), 44,464.
2754. SALWAY, Mrs. A. E., and SON. **Glencaig Fairy's Beacon**, Vol. 46, wh. (170); 23:4:58; s. Glencaig Ladora's Beacon, 14,493, d. Parrabel Golden Fairy, 31,568.
2755. WITHDRAWN.
2756. WEIDMANN, P. R. **Hunterfield Golden Rush**, 22,070, bkn. (643); 4:1:58; s. Belgonia Marie 18th's Rush, 11,375, d. Brushgrove Ruth, 5316.
2757. WEIDMANN, P. R. **Hunterfield Rush's Prince**, 22,074, bkn. (761); 17:3:58; s. Belgonia Marie 18th's Rush, 11,375, d. Elengrove Bindle's Serenade, 28,529.
2758. WIGGINS, G. H. **Pendle Park Golden Sands**, Vol. 46, bkn. (164); 18:3:58; s. Golden Bread's Knight (imp.), 5682, d. Pendle Park Sand's Anne, 80,906.
- CLASS 277—Bull, over 18 months and not over 2 years old. First, £6; second, £4; third, £2; fourth, £1.
- CLASS 278—Bull, over 12 and not over 18 months old. First, £6; second, £4; third, £2; fourth, £1.
2759. ASKEW, Mrs. S. R. **Raywyn Ambition**, Vol. 46, bkn. (192); 26:9:58; s. Glenavon Stylish Prince, 2432, d. Hylsbroke Marina 7th, 37,092.
2760. BRAITHWAITE, L. L. **Glenmaie Mermaid's Triumph**, Vol. 46, wh. (212); 17:7:58; s. Groombridge Triumph (imp. England), 14,532, d. Richmond Supreme Clarabelle, 96,885.

Sec. 2—CATTLE—Jerseys (Continued).

2761. BRAITHWAITE, W. I., and SONS. **Mian-detta Fairy Jester**, Vol. 46, wh. (95); 6:7:58; s. Blytheswood Flower's Jester 2nd, 15,976, d. The Hills Dainty Lady 6th, 57,394.
2762. BROWN, C. **Wollingurly Beacon**, Vol. 47, wh. (525); 1:11:58; s. King's Vale Landlaw, 9188, d. Blytheswood Beacon's Favourite, 74,629.
2763. COCHRANE, T. L. **Warrawong Radiant (A.I.)**, Vol. 46, bkn. (365); 8:7:58; s. King's Vale Lanus, 7428, d. Elmlea Radiant Rose, 28,654.
2764. DEPARTMENT OF AGRICULTURE, N.S.W. **Wagga Evaline's Triumph**, Vol. 46, wh. (775); 5:10:58; s. Groombridge Triumph (imp. England), 14,532, d. Wagga Baroness Evaline, Vol. 46.
2765. GALLARD, C. F. **Pendle Park Truman**, Vol. 46, bkn. (178); 5:10:58; s. Pendle Park Jewel's Knight, 18,835, d. Waggastone Treasure, Vol. 45.
2766. KAMERUKA ESTATES, LTD. **Orphanage Lotus 17th's Crescent**, Vol. 47, bkn. (527); 17:11:58; s. Orphanage Melba's Beau, 12,143, d. Orphanage Lotus 17th, Vol. 45.
2767. McKENZIE, Mrs. E. J., and SONS. **Spring Valley Marvellous Designer**, Vol. 46, wh. (557); 27:10:58; s. Belgonia Court Baron, 15,802, Spring Valley Laportia, 57,088.
2768. McPHEE, A. J. **Balmaha Hediwin**, Vol. 47, wh. (200); 16:9:58; s. The Hills Hediwin, 11,065, d. The Hills Bloom 9th, 64,653.
2769. POOLE, A. B. **Llanillo Butter Lad**, Vol. 46, bkn. (208); 5:8:58; s. Dreaming Leader (imp.), 11,578, d. Llanillo Felstead's Buttercup, 93,217.
2770. POOLE, A. B. **Llanillo Rochette's Master (A.I.)**, Vol. 46, bkn. (168); 1:7:58; s. Rochette's Rex (imp.), 6252, d. Opa's White Queen (imp.), 9494.
2771. SALWAY, H. I., and SON. **Wilgo Polly's Lad**, Vol. 46, bkn. (588); 14:10:58; s. Loyal Lad (imp.), 13,281, d. Wilgo Noble Polly, Vol. 45.
2772. SALWAY, Mrs. A. E., and SON. **Glencaig Peggy's Hero**, Vol. 46, bkn. (182); 10:8:58; s. Glenavon Golden Hero, 8953, d. Larconia Peggy 24th, 47,319.
2773. SALWAY, Mrs. A. E., and SON. **Sanvale Don Quixote**, Vol. 46, bkn. (128); 28:11:58; s. Franciff Rocket 3rd, 16,976, d. Oran Park Donaria, 63,509.
2774. SLATER, H. J. **Crystal Side Golden Legislate**, Vol. 46, bkn. (360); 20:10:58; s. Parrabel Cowslip's Legislate, 18,755, d. Mimossia Joybell 3rd, 2816.
2775. WEIDMANN, P. R. **Hunterfield Helen's Rex**, Vol. 46, bkn. (771); 1:11:58; s. Hunterfield Draconis Rex, 17,457, d. Narira Helen, 31,215.
- CLASS 279—Bull Calf, over 3 and not over 12 months old. First, £6; second, £4; third, £2; fourth, £1.
2776. BRAITHWAITE, L. L. **Glenmaie Lady's Design**, Vol. 47, bkn. (233); 27:1:59; s. Glenmaie Clipper's Jester, 21,796, d. Shepstone Design Peggy, 83,901.
2777. BRAITHWAITE, W. I., and SONS. **Mian-detta Golden Twylish**, Vol. 47, wh. (105); 30:5:59; s. Mian-detta Gold Dust, 14,907, d. Mian-detta Lucky Lady, 79,679.
2778. BROWN, C. **Wollingurly Golden Boy**, Vol. 47, wh. (540); 23:4:59; s. King's Vale Landlaw, 9188, d. Wollingurly Goldie 4th, Vol. 45.
2779. CHEGWIDDEN, E., ESTATE OF. **Austral Park Island King**, Vol. 46, wh. (174); 26:1:59; s. Austral Park Prefect, 20,181, d. Austral Park Friendly Isle, 101,409.
2780. CHEGWIDDEN, E., ESTATE OF. **Austral Park Treasurer**, Vol. 47, wh. (179); 12:5:59; s. Austral Park Flashlight, 5277, d. Austral Park Interest, 83,900.
2781. COCHRANE, R. and C. C. **Parrabel Lauder**, Vol. 46, wh. (B39); 1:2:59; s. King's Vale Legislate, 13,188, d. Parrabel Blue Duchess, 56,405.
2782. CROWE, W. J. **Oaklaw Lawson**, Vol. 47, bkn. (422); 12:6:59; s. Oaklaw Radiant, 18,671, d. Oaklaw Butter Queen, 39,924.
2783. DALEY, W. J. **Gannon Vale Ruby's Beau**, Vol. 46, bkn. (385); 25:5:59; s. Gannon Vale Beau's Fox, 21,601, d. Mara Ruby Sally, 62,705.
2784. EVERINGHAM, C. C. **Taree Vale Grand Charles**, Vol. 46, bkn. (203); 22:3:59; s. Dreaming Lad (imp.), 12,823, d. Taree Vale June, Vol. 46.
2785. EVERINGHAM, C. C. **Taree Vale Lad's Boy**, Vol. 47, wh. (226); 20:4:59; s. Dreaming Lad (imp.), 12,823, d. Taree Vale Maybe, Vol. 46.
2786. EVERINGHAM, C. C. **Taree Vale Light Laddie**, Vol. 47, bkn. (216); 5:1:59; s. Dreaming Lad (imp.), 12,823, d. Oxley Light Baby 3rd, 40,081.
2787. GALLARD, C. F. **Pendle Park Golden Bread**, Vol. 47, wh. (194); 12:3:59; s. Golden Bread's Knight (imp.), 5682, d. Pendle Park Jewel, 49,197.
2788. GALLARD, C. F. **Pendle Park Pedro**, Vol. 47, bkn. (202); 5:5:59; s. Golden Bread's Knight (imp.), 5682, d. Pendle Park Faithful, 63,689.
2789. GALLARD, C. F. **Pendle Park Pinnacle**, Vol. 47, wh. (198); 18:4:59; s. Golden Bread's Knight (imp.), 5682, d. Lloydhurst Pinnacle's Muriel, 70,028.
2790. GOARD, M. B. **Beaumont Dreamer's Dalai**, Vol. 46, bkn. (435); 7:7:59; s. St. Magnus Lactiflora's Dreamer, 15,161, d. Baerami Effort's Dahlas, 27,085.
2791. GOARD, M. B. **Beaumont Peaceful Dreamer**, Vol. 46, bkn. (433); 2:7:59; s. St. Magnus Lactiflora's Dreamer, 15,161, d. Beaumont Peek-a-boo, 33,993.
2792. GREENAWAY, W. **Oaklaw Draconis Royal**, Vol. 47, wh. (421); 29:5:59; s. Oaklaw Radlant, 18,671, d. Oaklaw Gayleaf, 95,729.
2793. JOHNSTON BROS. **Ingalala Checkmate's Prince**, Vol. 46, bkn. (358); 23:2:59; s. D'Orillande Glorious Duke (imp.), 12,821, d. Carnation Vedas Gipsy (imp.), 27,919.

Sec. 2—CATTLE—Jerseys (Continued).

2794. JOHNSTON BROS. Ingalala Jingo's Postmaster, Vol. 46, wh. (372); 22:4:59; s. D'Orillande Glorious Duke (imp.), 12,821, d. Ingalala Victory Irondele, 2241.
2795. KAMERUKA ESTATES, LTD. Sanvale Sparkling Ensign, Vol. 46, bkn. (135); 16:3:59; s. Franciliff Ensign, 21,525, d. Sanvale Dreaming Sparkle, 81,618.
2796. KIRTON, J. M. Branston Butter Lad, Vol. 47, wh. (20); 6:8:59; s. Oaklaw Ace Pilot, 18,663, d. Joyville Standard's Viola, 91,426.
2797. LONG, F. Hookstone Echo's Eric, Vol. 47, wh. (20); 15:6:59; s. Hookstone Drummer-boy's Echo, 22,052, d. Hookstone Cynthia's Design, Vol. 45.
2798. LUCAS, R. L. Oaklaw Radiant Lad, Vol. 47, wh. (428); 19:8:59; s. Oaklaw Radiant, 18,671, d. Oaklaw Milkmaid, 63,458.
2799. MCPHEE, A. J. Lawrence Model's Design, Vol. 47, wh. (531); 3:6:59; s. The Hills Royal Design, 11,068, d. Lawrence Golden Model, 78,774.
2800. MCPHEE, A. J. Lawrence Princess' Premier, Vol. 47, wh. (548); 7:2:59; s. Lawrence Opal's Premier, 17,940, d. Lawrence Fairy's Ruby, 78,773.
2801. SALWAY, H. I., and SON. Wilgo Silver Sultan, Vol. 46, wh. (615); 10:1:59; s. Wilgo Silver King, 19,841, d. Shanes Park Sultan's Nerida 2nd, 49,850.
2802. SALWAY, H. I., and SON. Wilgo Sunny Lad, Vol. 46, bkn. (608); 6:1:59; s. Loyal Lad (imp.), 13,281, d. Wilgo Sunshine, 99,933.
2803. SALWAY, H. I., and SON. Wilgo Supreme Design, Vol. 46, wh. (6111); 22:1:59; s. Wilgo Design, 19,821, d. Wilgo Supreme's Madge, 99,935.
2804. SALWAY, Mrs. A. E., and SON. Glencraig Fairy's Victor, Vol. 46, wh. (205); 18:2:59; s. Glencraig's Ladora's Beacon, 14,493, d. Parrabel Golden Fairy, 31,568.
2805. SLATER, H. J. Crystal Side Vanilla's Legislate, Vol. 46, wh. (371); 27:1:59; s. Parrabel Cowslip's Legislate, 18,755, d. Crystal Side Vanilla, 86,853.
2806. SLATER, Mrs. E. B. and H. J. Mimossia Legend, Vol. 46, wh. (549); 28:2:59; s. Parrabel Cowslip's Legislate, 18,755, d. Mimossia Kitty, 79,770.
2807. SYDNEY SANITARIUM and HOSPITAL. Sanvale Rush's Knight, Vol. 47, wh. (138); 27:6:59; s. St. Cloud Rush Designer, 19,157, d. Sanvale Knight's Barbara, 64,254.
2808. SYDNEY SANITARIUM and HOSPITAL. Sanvale Satellite (Twin), Vol. 46, bkn. (137); 30:9:59; s. Franciliff Rocket 3rd, 16,976, d. Sanvale Snowdrop's Dream, 81,629.
2809. WARD, S. H. Winsome Park His Grace, Vol. 47, wh. (64); 7:7:59; s. Raywyn His Grace, 18,959, d. Raywyn Lady Diana, 96,755.
2810. WARD, S. H. Winsome Park Majesty, Vol. 47, wh. (60); 6:2:59; s. Raywyn His Majesty, 18,960, d. Raywyn Gold Diana, 40,487.

2811. WIGGINS, G. H. Pendle Park Lord Baron, Vol. 47, wh. (217); 25:8:59; s. Golden Bread's Knight (imp.), 5682, d. Pendle Park Baron's Goldmine, Vol. 45.
- Junior Champion Prize—Ribbon, for the best Jersey bull, not over 2 years old. Note: Each first prize winner in Classes 277 to 279 will be eligible to compete. Vide Special Cattle Regulation 22.
- Reserve Junior Champion—Ribbon. Note: Each first prize winner in Classes 277 to 279, other than the Junior Champion, will be eligible to compete. The bull awarded second prize in the class in which the Junior Champion won first prize will also be eligible to compete. Vide Special Cattle Regulation 22.

CLASS 280—(Special Prizes)—£10, presented by The Australian Jersey Herd Society (N.S.W. Branch), Endeavour House, 33 Macquarie Place, Sydney, for best team of Jersey cattle exhibited by one owner. Team to comprise one cow, over 3 years old; one cow, not over 3 years old; one heifer, over 18 months and not over 3 years old; one heifer, not over 18 months old; and one bull, over 18 months old. Exhibits shall be selected from general classes. First, £6; second, £3; third, £1.

- | | |
|---|---------------------------------------|
| 2812. Australasian Missionary College. | 2821. Gallard, C. F. |
| 2813. Braithwaite, L. L. | 2822. Goard, M. B. |
| 2814. Braithwaite, W. L., and Sons. | 2823. Greenaway, W. |
| 2815. Brown, C. | 2824. Kirton, J. M. |
| 2816. Chegwidden, E., Estate of. | 2825. McPhee, A. J. |
| 2817. Cochrane, R. and C. C. | 2826. Mutton, J. T., and Sons. |
| 2818. Cochrane, T. L. | 2827. Poole, A. B. |
| 2819. Daley, W. J. | 2828. Salway, H. I., and Son. |
| 2820. Department of Agriculture, N.S.W. | 2829. Sydney Sanitarium and Hospital. |
| | 2830. Weidmann, P. R. |
| | 2831. Weidmann, P. R. |

TUESDAY, 12th APRIL.

- Order of Judging:—
- (a) Dairy Farmers' Inter-Breed Competition;
- (b) John Darling Group of Five Cows, any one breed;
- (c) John Darling Supreme Champion Dairy Cow.

- CLASS 281A—(R. of M. Special Prizes)—Cow commencing first qualifying record—first calf at an age of up to 2 years 364 days, i.e., animals qualifying for Junior 2 or Senior 2 class under Official Recording. An animal calving first as a Junior 2 year old has a minimum requirement of 285lb. butterfat. If the first calving is a Senior 2 year old the minimum requirement is 300lb. butterfat. First, £6; second, £3; third, £1. (See conditions at head of section).
2283. AUSTRALASIAN MISSIONARY COLLEGE. Erlwin Bud, 76,387 (See Class 259).
2329. BROWN, C. Wollingurly Goldie 4th, Vol. 45 (See Class 261).
2246. CHEGWIDDEN, E., ESTATE OF. Austral Park Fiesta, 58,725 (See Class 258).

Sec. 2—CATTLE—Jerseys (Continued).

2316. DEPARTMENT OF AGRICULTURE, N.S.W. Wagga Springbok's Model, Vol. 45 (See Class 260).
2259. GALLARD, C. F. Bridestowe Queen 3rd, 74,797 (See Class 258).
2260. GALLARD, C. F. Pendle Park Betsy, 71,570 (See Class 258).
2262. GALLARD, C. F. Pendle Park Pacy Gold, 96,273 (See Class 258).
2176. GOARD, M. B. Beaumont Dreamer's Lotus, 84,399 (See Class 255).
2279. SYDNEY SANITARIUM and HOSPITAL. Sanvale Silver Jess, 81,628 (See Class 258).
- CLASS 281B—(R. of M. Special Prizes)—Open competition based on last three lactations. Completed under Register of Merit Conditions. First, £6; second, £3; third, £1. (See conditions at head of section).
2231. AUSTRALASIAN MISSIONARY COLLEGE. Erlwin Sungold, 76,401 (See Class 258).
2239. BROWN, C. Wollingurly Buttercup 13th, 73,312 (See Class 258).
2252. DEPARTMENT OF AGRICULTURE, N.S.W. Richmond Conqueror's Begonia, 31,864 (See Class 258).
2253. DEPARTMENT OF AGRICULTURE, N.S.W. Yanco Pinnacle's Birdseye, 65,571 (See Class 258).
2258. GALLARD, C. F. Bridestowe Philgita 3rd, 66,622 (See Class 258).
2261. GALLARD, C. F. Pendle Park Jewel, 49,197 (See Class 258).
2297. GREENAWAY, W. Oaklaw Virginia, 71,302 (See Class 259).
- CLASS 282—(Peters Special Prizes)—Certificate, Cow, over 5 years old, dry or in milk. First, £14; second, £8; third, £3. (See conditions at head of section).
2230. ASKEW, Mrs. S. R. Glenavon Royal Peg 9th, 60,985 (See Class 258).
2260. GALLARD, C. F. Pendle Park Betsy, 71,570 (See Class 258).
2261. GALLARD, C. F. Pendle Park Jewel, 49,197 (See Class 258).
2295. GREENAWAY, W. Lenila Royal Paxie, 69,919 (See Class 259).
2303. POOLE, A. B. Kathryn Vale Sweetheart, 46,851 (See Class 259).
2305. SYDNEY SANITARIUM and HOSPITAL. Sanvale Snowdrop's Dream, 81,629 (See Class 259).
2307. TAYLOR, J. S., and SON. Glenalpine Viola, 89,565 (See Class 259).
- CLASS 283—(Peters Special Prizes)—Certificate, Cow, 4 years junior or senior, dry or in milk. First, £14; second, £8; third, £3. (See conditions at head of section).
2283. AUSTRALASIAN MISSIONARY COLLEGE. Erlwin Bud, 76,387 (See Class 259).
2231. AUSTRALASIAN MISSIONARY COLLEGE. Erlwin Sungold, 76,401 (See Class 258).
2246. CHEGWIDDEN, E., ESTATE OF. Austral Park Fiesta, 58,725 (See Class 258).

2249. COX, G. and R. Bemersyde Buttercup 10th, 74,431 (See Class 258).
2291. COX, G. and R. Bemersyde Eileen 76th, 84,603 (See Class 259).
2253. DEPARTMENT OF AGRICULTURE, N.S.W. Yanco Pinnacle's Birdseye, 65,571 (See Class 258).
2318. GALLARD, C. F. Pendle Park Olive, 80,904 (See Class 260).
2218. GALLARD, C. F. Waggastone Treasure, Vol. 46 (See Class 257).
2297. GREENAWAY, W. Oaklaw Virginia, 71,302 (See Class 259).
2279. SYDNEY SANITARIUM and HOSPITAL. Sanvale Silver Jess, 81,628 (See Class 258).
- CLASS 284—(Milk Board Special Prizes)—Certificate, Cow, 3 years junior or senior, dry or in milk. First, £10; second, £5. (See conditions at head of section).
2329. BROWN, C. Wollingurly Goldie 4th, Vol. 45 (See Class 261).
2212. CHEGWIDDEN, E., ESTATE OF. Austral Park Regal Cowslip, 101,414 (See Class 257).
2260. GALLARD, C. F. Pendle Park Betsy, 71,570 (See Class 258).
2261. GALLARD, C. F. Pendle Park Jewel, 49,197 (See Class 258).
2200. GOARD, M. B. Beaumont Pirouette, Vol. 46 (See Class 256).
2320. HENDERSON, A. Oxley Dreaming Oliva 4th, 96,018 (See Class 260).
2279. SYDNEY SANITARIUM and HOSPITAL. Sanvale Silver Jess, 81,628 (See Class 258).
- CLASS 285—(Milk Board Special Prizes)—Certificate, Cow, 2 years junior or senior, dry or in milk. First, £10; second, £5. (See conditions at head of section).
2208. ASKEW, Mrs. S. R. Raywyn Her Majesty, Vol. 45 (See Class 257).
2189. AUSTRALASIAN MISSIONARY COLLEGE. Erlwin Bright, 88,459 (See Class 256).
2309. AUSTRALASIAN MISSIONARY COLLEGE. Hunterfield Victor's Moth, Vol. 46 (See Class 260).
2192. BROWN, C. Wollingurly Echo's Lass 2nd, Vol. 45 (See Class 256).
2214. COX, G. and R. Bemersyde Eileen 88th, 102,161 (See Class 257).
2316. DEPARTMENT OF AGRICULTURE, N.S.W. Wagga Springbok's Model, Vol. 45 (See Class 260).
2333. GALLARD, C. F. Pendle Park Beauty, Vol. 45 (See Class 261).
2218. GALLARD, C. F. Waggastone Treasure, Vol. 46 (See Class 257).
2176. GOARD, M. B. Beaumont Dreamer's Lotus, 84,399 (See Class 255).
2202. HERGENHAN, J. W. Parkvale Noble's Monica, Vol. 46 (See Class 256).
2323. SYDNEY SANITARIUM and HOSPITAL. Sanvale Dreaming Princess, 81,614 (See Class 260).

CLASS 281A (JUNIOR OR SENIOR 2 YEAR OLD) JERSEY

2.12.9.

2283	Erlwin Bud	.74	5.4	36.14	30	70	106.1	
2392	Wollingurry Goldie 4th	Not Eligible						
2246	Austral Park Fiesta	5.34	10.9	43.24	27	87	130.2	2nd
2316	Wagga Springbok's Model	Not Eligible						
2259	Bridestowe Queen 3rd	15.1	17.7	56.8	24	70	126.8	
2260	Pendle Park Betsy	25.6	17.3	62.9	20	84	146.9	1st.
2262	Pendle Park Pacy Gold	1.78	5.32	22.1	15	70	92.1	
2176	Beaumont Dreamer's Lotus	Not Eligible						
2279	Sanvale Silver Jess	16.7	10.3	54.0	27	75	129	3rd.

-2- Register of Merit

Catalogue No.	Name of Cow.	Milk	Fat	Total Production	Reg. of Breeding	Type	Grand Total	Award
---------------	--------------	------	-----	------------------	------------------	------	-------------	-------

CLASS 281B (OPEN) JERSEY

2231	Erlwin Sungold	Withdrawn						
2239	Wollingurry Buttercup 13th	6.45	12.4	40.85	22	76	116.8	
2252	Richmond Conqueror's Begonia	Withdrawn						
2253	Yanco Pinnacle's Birdseye	7.97	9.06	47.03	30	70	117	3rd
2258	Bridestowe Philgita 3rd	32.3	35.00	83.3	16	65	148.3	1st
2261	Pendle Park Jewel	Withdrawn						
2297	Oaklaw Virginia	-	4.6	34.6	30	93	127.6	2nd

Catalogue No.	Name of Cow	Age Y. M.	-2- Milk lb.	Av. Test %	Butter-fat lb.	Peters Special Prizes.		
						Production Points	Type Points	Award
<u>CLASS 282 (OVER 5 YEARS OLD) (JERSEY)</u>								
2230	Glenavon Royal Peg 9th (Victorian Record)	7 0	13290	5.8	765.00	34.6	156	2nd
2260	Pendle Park Betsy	Not eligible						
2261	Pendle Park Jewel	8 3	12225	5.1	621.00	22.6	Withdrawn	
2295	Lonila Royal Paric	6 5	7155	4.9	353.00	.25	Absent	
2303	Kathryn Vale Sweetheart	9 3	9300	5.4	498.00	12.3	16C	3rd
2305	Sanvale Snowdrop's Dream	5 2	9540	5.5	522.00	14.3	140	
2307	Glenalpine Viola (Victorian Record)	7 0	17505	5.2	915.00	47.1	152	1st
<u>CLASS 283 (4 YRS. JUNIOR OR SENIOR) (JERSEY)</u>								
2283	Erlwin Bud	4 9	12795	5.2	663.15	26.9	140	
2231	Erlwin Sungold	4 11	11295	5.6	629.88	24.2	Withdrawn	
2246	Austral Park Fiesta	4 3	10620	5.7	603.48	22.8	174	3rd
2249	Bemersyde Buttercup 10th (Victorian Record)	4 10	11910	5.6	667.00	27.3	180	1st
2291	Bemersyde Eileen 76th (Victorian Record)	4 0	14490	5.0	721.00	32.6	170	2nd
2253	Yanco Pinnacle's Birdseye	4 10	9120	5.3	486.84	12.2	140	
2318	Pendle Park Olive	4 2	8835	5.5	487.00	13.1	150	
2218	Waggastone Treasure	Not eligible						
2297	Oaklaw Virginia	4 10	7695	5.8	448.00	9.0	186	
2279	Sanvale Silver Jess	4 3	13020	4.1	528.42	16.5	150	

CLASS 284 (3 YRS. JUNIOR OR SENIOR) (JERSEY)

2-121 C

2329	Wollingurry Goldie 4th								Not eligible
2212	Austral Park Regal Cowslip	3	10	9120	5.5	503.00	15.3	156	2nd
2260	Pendle Park Betsy	3	5	12285	4.1	505.68	17.1	168	1st
2261	Pendle Park Jewel								Not eligible
2200	Beaumont Pirouette								Not eligible
2320	Oxley Dreaming Olive 4th	3	1	5370	5.9	317.28	1.4		Absent
2279	Sanvale Silver Jess	3	2	10935	4.3	467.43	14.0	150	
Catalogue No.	Name of Cow	Age Y.M.		Milk lb.	Av. Test %	Butter-fat lb.	Production Points	Type Points	Award

CLASS 285 (2 YRS. JUNIOR OR SENIOR) (JERSEY)

2203	Raywyn Hor Majesty (Victorian Record)	2	11	11170	5.6	643.00	30.3	160	1st
2139	Elwin Bright	1	9	9600	4.4	422.00	13.5	140	
2309	Hunterfield Victor's Moth	2	8	7920	5.5	343.00	12.8	150	
2192	Wollingurry Echo's Lass 2nd	2	3	4395	5.8	255.00			Not eligible
2214	Bemersyde Eileen 33th (Victorian Record)	2	11	9133	5.05	462.00	16.8	160	2nd
2316	Wagga Sprigbok's Model	1	11	10605	4.1	432.78	14.4	150	
2333	Pendle Park Beauty	1	11	10575	4.0	423.66	13.6	140	
2218	Waggastone Treasure	2	1	9030	4.8	431.91	14.3	140	
2176	Beaumont Dreamer's Lotus	2	4	5265	5.1	270.00	.8		Absent
2202	Parkvale Noble's Monica	2	11	6385	4.5	299.00	1.6	152	
2323	Sanvale Dreaming Princess	2	10	7777	6.7	524.01	20.3	150	

Sec. 2—CATTLE—Jerseys (Continued), and Guernseys.

CLASS 286—(Milk Board Special Prizes)—Cow which has produced 50,000 lb. milk. First, £15; second, £10; third, £5. (See conditions at head of section).

- 2252. DEPARTMENT OF AGRICULTURE, N.S.W. Richmond Conqueror's Begonia, 31,864 (See Class 258).
- 2258. GALLARD, C. F. Bridestowe Philgita 3rd, 66,622 (See Class 258).
- 2261. GALLARD, C. F. Pendle Park Jewel, 49,197 (See Class 258).
- 2307. TAYLOR, J. S., and SON. Glenalpine Viola, 89,565 (See Class 259).

CLASS 287—(Millmaster Special Prizes)—Group of three females, owned by exhibitor, by one sire (sire not to be exhibited), to be judged on type and production. First, £25; second, £10; third, £5. (See conditions at head of section).

- 2832. Brown, C. 2836. Gallard, C. F.
- 2833. Chegwidden, E., Estate of. 2837. Sydney Sanitarium and Hospital.
- 2834. Cox, G. and R.
- 2835. Gallard, C. F.

MOST SUCCESSFUL EXHIBITOR.

Ribbon, for the most successful exhibitor in the Jersey section. (For conditions see head of section).

Previous Winners—

- 1947—E. S. Rowntree.
- 1948—R. Greenaway.
- 1949 and 1950—Jersey Farms.
- 1951 to 1955—Sir Frederick Stewart.
- 1956—Estate of E. Chegwidden.
- 1957—C. F. Gallard.
- 1958 and 1959—W. Greenaway.

GUERNSEYS

- | | |
|----------------|----------------------------------|
| <i>Judge:</i> | <i>Stewards:</i> |
| J. R. Giles, | R. W. Hewett (Chief) |
| "Korilya", | C. C. Drury (Paraders' Selector) |
| Wonnerup, W.A. | |
| | H. J. Tulloch |
| | D. Downes |
| | J. S. Wilson |

All animals entered for competition in this division must have been finally accepted for registration in a herd book for Guernseys recognised by the R.A.S. of N.S.W., and proof of registration must accompany all entries for the Show.

For particulars of the Guernsey Herd Book of Australia, apply to Branch Secretaries: F. H. Berryman, Endeavour House, 33 Macquarie Place, Sydney; H. T. C. Woodfull, Royal Show Grounds, Epsom-rd., Ascot Vale, Melbourne; R. H. Sedaman, 7 Pirie-st., Adelaide; J. B. Marshall, 239-243 Adelaide Terrace, Perth; A. S. Cooke, Waterworks-rd., The Gap, Ashgrove, Q'ld.; J. G. Cuff, 1-21 St. John-st., Launceston, Tas.

PRIZE RIBBONS.

Subject to the Regulations, ribbons may be awarded throughout the Cattle Section in accordance with the following table:—

Up to 5 exhibits	.. 3 ribbons.
6 to 10	.. 4 "
11 to 20	.. 5 "
21 to 30	.. 6 "
31 to 40	.. 7 "
over 40	.. 8 "

TYPE AND PRODUCTION CLASSES.

At 4 p.m., Monday, 11th April (unless otherwise advised), exhibits entered in all Type and Production classes, **SINGLE AND GROUPS**, shall be paraded in their respective breed judging rings when the breed judge shall allot points for type. On Tuesday, 12th April, commencing at 9 a.m., each exhibit shall be paraded in its respective Type and Production class, in accordance with the stated judging order, when the prizes shall be awarded, based on the points gained for Type and Production.

Note.—The following classes are arranged in the order in which they will be judged.

MONDAY, 11th APRIL.

CLASS 288—Cow, over 2 and not over 3 years old, in milk. First, £6; second, £4; third, £2.

- 2838. BODALLA CO., LTD. Bodalla Karma, 38,047 (87); 7:8:57; s. Bodalla King Neptune, 11,355, d. Carmel Annabelle, 21,392.
- 2839. COWELL, A. J. Caronia Holly, 38,372 (47); 26:3:57; s. Caronia Expert, 13,700, d. Caronia Bonnie, 26,045.
- 2840. COWELL, A. J. Caronia Lola, 38,379 (43); 8:1:57; s. Caronia Expert, 13,700, d. Caronia Pearl, 26,053.
- 2841. PHILLIS, A., and SON. Glenoak Cora, 39,432 (403); 20:8:57; s. Glenoak Royal Master, 16,640, d. Meadow Park Lily, 28,096.
- 2842. PHILLIS, A., and SON. Glenoak Pearl, 39,453 (393); 3:1:57; s. Glenoak Royal Master, 16,660, d. Netherby Grange Margo, 28,574.
- 2843. SIMPSON, A. W. Carwendy Dell Rene, 38,389 (5); 2:5:57; s. Rose Villa Fred, 15,222, d. Rose Villa Gwen, 29,208.

CLASS 289—Cow, over 3 and not over 4 years old, in milk. First, £8; second, £5; third, £3; fourth, £1.

- 2844. WITHDRAWN.
- 2845. COWELL, A. J. Caronia Coronation Pearl, 38,367 (40); 25:7:56; s. Caronia Expert, 13,700, d. Murrbrook Coronation Girl, 28,438.
- 2846. PHILLIS, A., and SON. Glenoak Tingle, 32,740 (373); 30:1:56; s. Glenoak Trump, 11,989, d. Prospect Bonnie Clara, 19,392.
- 2847. PHILLIS, A., and SON. Tristania Cora, 36,740 (86); 25:5:56; s. Tristania Trump, 15,458, d. Tristania Caroline, 29,867.
- 2848. STEPHENS, Dr. F. G., and SON. Vermont Sailor's Girl, 43,024 (182); 1:7:56; s. Vermont Nelson (Imp. in dam), 15,503, d. Vermont Polly 5th, 30,011A.

CLASS 290—Cow, over 4 and not over 5 years old, in milk. First, £8; second, £5; third, £3; fourth, £2. Of the prize money, £5 4s. has been presented by Meggitt, Ltd., Oil Cake Manufacturers, Asbestos House, York and Barrack-sts., Sydney.

- 2849. DEPARTMENT OF AGRICULTURE, N.S.W. Wollongbar Flares Marjorie, 37,208 (417); 1:4:55; s. Wollongbar Flares, 13,258, d. Wollongbar Star's Margaret, 25,129.

Sec. 2—CATTLE—Guernseys (Continued).

2850. DEPARTMENT OF AGRICULTURE, N.S.W. Wollongbar Flares Vera, 37,217AA (421); 12:5:55; s. Wollongbar Flares, 13,258, d. Wollongbar Undine's Vera, 30,223.

- 2851. MCKENZIE, D. G. Violet Hill Greta, 36,945 (41); 14:12:55; s. Meadow Park Val, 14,718, d. Violet Hill Daffodil, 30,020.
- 2852. PHILLIS, A., and SON. Glenoak Clare, 32,723 (357); 24:3:55; s. Glenoak Royal Lad, 14,274, d. Glenoak Marie, 22,249.

CLASS 291—Cow, over 5 years old, in milk. First, £8; second, £5; third, £3; fourth, £2. An exhibitor may enter and exhibit any number of animals in this class.

- 2853. COOKE, E. E. Moongi Bonnie 4th, 23,280 (431); 13:1:49; s. Moongi Pleasant Liddle, 7667, d. Moongi Bonnie, 9039.
- 2854. DEPARTMENT OF AGRICULTURE, N.S.W. Wollongbar Flares Gloria, 30,188AA (200); 20:5:52; s. Wollongbar Flares, 13,258, d. Wollongbar Gloria, 30,350.
- 2855. DEPARTMENT OF AGRICULTURE, N.S.W. Wollongbar Flares Melody, 37,209 (349); 23:3:54; s. Wollongbar Flares, 13,258, d. Wollongbar Laddie's Melody, 15,099.
- 2856. PHILLIS, A., and SON. Glenoak Hollyhock, 22,242 (333); 14:1:52; s. Dalewood Trump, 9645, d. Glenoak Bopeep, 18,167.
- 2857. PHILLIS, A., and SON. Meadow Park Ella, 34,291 (60); 16:10:54; s. Meadow Park Standard, 12,368, d. Byron Nell 2nd, 17,321.
- 2858. PHILLIS, A., and SON. Tristania Brenda, 36,735 (47); 30:7:54; s. Tristania Trump, 15,458, d. Glenoak Brlida, 22,235.
- 2859. SIMPSON, A. W. Rose Villa Gwen, 29,208 (285); 20:8:53; s. Rose Villa Darell, 10,659, d. Rose Villa Elma, 14,352.
- 2860. SIMPSON, A. W. Rose Villa Peggy 2nd, 35,727 (306); 17:12:54; s. Rose Villa Darell, 10,659, d. Rose Villa Peggy, 19,522.
- 2861. SIMPSON, A. W. Wicklow Angel, 20,461 (331); 4:12:48; s. Yarraview Warrior, 5496, d. Wicklow Brown Eyes 2nd, 19,650.
- 2862. WITHDRAWN.

CLASS 292—Cow, over 5 years old, in calf, dry. First, £7; second, £4; third, £2; fourth, £1.

- 2863. BODALLA CO., LTD. Tristania Dainty Girl, 29,872A (6); 5:8:51; s. Wollongbar Jonquill's Star, 11,069, d. Banksia Dainty 2nd, 16,944.
- 2864. DEPARTMENT OF AGRICULTURE, N.S.W. Wollongbar Miss Karama, 25,103AA (115); 13:4:51; s. Bella Cora's Royal Star of Les Jetteries (Imp.), 9275, A.R., d. Wollongbar Karama 4th, 11,896A.
- 2865. DEPARTMENT OF AGRICULTURE, N.S.W. Wollongbar Vamp, 20,671AA (839); 1:5:47; s. Wollongbar Veteran, 6559, d. Wollongbar Melody 5th, 11,899.
- 2866. DEPARTMENT OF AGRICULTURE, N.S.W. Wollongbar Vera's Amber, 37,270AAA (352); 3:4:54; s. Wollongbar Vera's Royalist, 13,289, d. Wollongbar Amber, 20,626.

2867. MCKENZIE, D. G. Glenfield Blossom, 32,590 (167); 28:12:53; s. Glenfield Jupiter, 11,939, d. Glenfield Colleen, 27,015.

- 2868. MCKENZIE, D. G. Glenfield Flower Girl, 27,016 (169); 20:10:53; s. Glenfield Jupiter, 11,939, d. Huondale Pam, 18,427.
- 2869. MCKENZIE, D. G. Meadow Park Denise, 34,289 (63); 20:11:54; s. Meadow Park Standard, 12,368, d. Spurfield Lady Janice, 19,927.
- 2870. MCKENZIE, D. G. Meadow Park Eva 3rd, 28,084 (35); 16:8:53; s. Byron Albion, 9503, d. Springvale Eva, 19,802.
- 2871. PHILLIS, A., and SON. Glenoak Lady Dawn, 22,245 (331); 12:12:51; s. Dalewood Trump, 9645, d. Glenoak Trinket, 18,134.
- 2872. PHILLIS, A., and SON. Glenoak Merry Maid 2nd, 22,250 (335); 27:1:52; s. Dalewood Trump, 9645, d. Sivan Tessa, 19,763.
- 2873. PHILLIS, A., and SON. Tristania Miss Dainty, 36,762 (62); 7:6:55; s. Tristania Trump, 15,458, d. Banksia Dainty 2nd, 16,944.

CLASS 293—Cow, over 4 and not over 5 years old, in calf, dry. First, £6; second, £4; third, £2.

- 2874. DONATO, G. L. Capri Velvet, 38,362 (12); 22:8:56; s. Meadow Park Standard, 12,368, d. Bella Vista Velvet, 17,388A.
- 2875. MCKENZIE, D. G. Violet Hill Delma, 36,940 (44); 23:2:56; s. Violet Hill Harold, 15,508, d. Violet Hill Twinkle, 36,957.
- 2876. MCKENZIE, D. G. Violet Hill Fairy Floss, 43,039 (51); 5:12:56; s. Meadow Park Val, 14,718, d. Violet Hill Mayflower, 36,948.
- 2877. PHILLIS, A., and SON. Glenoak Hazel, 39,444 (382); 2:9:56; s. Glenoak Royal Master, 16,660, d. Glenoak Lorraine, 32,733.
- 2878. PHILLIS, A., and SON. Glenoak Jingle Bell, 32,730 (375); 4:3:56; s. Buena Vista Heriot Lad, 13,667, d. Glenoak Marie, 22,249.

CLASS 294—Cow, over 3 and not over 4 years old, in calf, dry. First, £6; second, £4; third, £2.

- 2879. BALL, C. H. Inglevale Marie Ann, 40,005 (74); 2:1:57; s. Maidavale Protector, 14,696, d. Maidavale Enid, 18,711.
- 2880. COOKE, E. E. Moongi Pretty Janice 7th, 41,106 (673); 2:12:57; s. Moongi Royal Highness, 17,393, d. Moongi Pretty Janice 5th, 34,577.
- 2881. PHILLIS, A., and SON. Tristania Twinkling Star, 42,878 (99); 3:1:57; s. Tristania Hanabada Chieftain, 15,457, d. Netherby Grange Twinkle Star, 23,557.

CLASS 295—Cow or heifer, over 2 and not over 3 years old, in calf, dry. First, £6; second, £4; third, £1.

- 2882. Senior Champion—25 and Ribbon, for the best Guernsey cow or heifer, over 2 years old. Note: Each first prize winner in Classes 288 to 295 should compete. Vide Special Cattle Regulation 22. Prize money presented by F. H. Faulding and Co., Ltd., Manufacturing Chemists, Sydney, Adelaide, Perth, Melbourne, Brisbane, and London (Eng.).

CLASS 286 - JERSEYS.

2.133
2.

2252	Richmond Conqueror's Begonia	53127	7	
2258	Bridestowe Philgita 3rd	53812	4	2nd
2261	Pendle Park Jewel	52041	5 (Incomplete)	Withdrawn
2307	Glenalpine Viola (Victorian Record)	54330	5	1st

Class 287

-2- Millmaster Progeny Groups

Catalogue No	Name of Cow	Age Y.M.	Production Points	Type Points	Total Production Points	Uniformity	Total Type Points	GRAND TOTAL	Award
<u>(2833) ESTATE OF E. CHEGWIDDEN</u>		Withdrawn							
<u>(2834) G. & R. COX</u>		<u>PROGENY OF "BELGONIA NOELLA 4TH'S JESTER."</u>							
2249	Bemersyde Buttercup 10th	4 10	27.3	180	76.7	98	602	678.7	1st
2214	Bemersyde Eileen 88th	2 0	16.8	160					
2291	Bemersyde Eileen 76th	4 0	32.6	170					
<u>(2835) C.F. GALLARD.</u>		<u>"GOLDEN BREAD'S KNIGHT" (Imp.)</u>							
2262	Pendle Park Facy Gold	3 7	7.2	140	31.1	85	525	556.1	3rd
2318	Pendle Park Olive	3 1	15.6	150					
2334	Pendle Park Golden Girl	2 11	8.3	150					
<u>(2836) C.F. GALLARD</u>		Withdrawn							
<u>(2837) SYDNEY SANITARIUM & HOSPITAL</u>		<u>PROGENY OF "ST. CLOUD DREAMING SUPREME"</u>							
2305	Sanvale Snowdrop's Dream	5 2	14.4	140	46.4	85	515	561.4	2nd
2277	Sanvale Dreaming Signita	4 11	11.7	140					
2323	Sanvale Dreaming Princess	8 10	20.3	150					

Sec. 2—CATTLE—Guernseys (Continued).

The "Dr. R. M. Kinross Memorial Goblet", value £8 8s., presented by The Guernsey Cattle Society of Australia (Federal Council), Endeavour House, 33 Macquarie Place, Sydney, for the Senior Champion Guernsey Cow, provided she has produced, under an Official Production Recording Scheme, at least 100lb. butterfat in excess of her age standard. The Goblet shall not be awarded to the same cow on more than one occasion in any one State.

(Special Prize)—Trophy, value £10 10s., presented by The Guernsey Cattle Society of Australia (N.S.W. Branch), for the Senior Champion Guernsey cow, provided she has produced, under an Official Production Recording Scheme, at least 100lb. butterfat in excess of her age standard. In the event of the Champion cow not complying with this condition the trophy to be awarded to the Reserve Champion cow provided she has produced under an Official Production Recording Scheme at least 100lb. butter fat in excess of her age standard.

Reserve Senior Champion—Ribbon. Note: Each first prize winner in Classes 288 to 295, other than the Senior Champion, should compete. Vide Special Cattle Regulation 22.

CLASS 296—(Special Prizes)—Cow, any age, with the best udder. Exhibits shall be selected from general classes. First, £6; second, £4; third, £2.

- | | |
|---|-------------------------------------|
| 2882. Bodalla Co., Ltd. | 2888. Phillis, A., and Son. |
| 2883. Cooke, E. E. | |
| 2884. Cowell, A. J. | 2889. Phillis, A., and Son. |
| 2885. Department of Agriculture, N.S.W. | 2890. Simpson, A. W. |
| | 2891. Simpson, A. W. |
| 2886. McKenzie, D. G. | 2892. Simpson, A. W. |
| 2887. Phillis, A., and Son. | 2893. Stephens, Dr. F. G., and Son. |
| | 2894. Withdrawn. |

CLASS 297—Cow, over 18 months and not over 2 years old, in milk. First, £6; second, £4; third, £2; fourth, £1.

- | |
|--|
| 2895. BALL, C. H. Inglevale Royal Lady, 40,007 (86); 7:4:58; s. Maidavale Royal Reward, 17,217, d. Maidavale Edith, 16,015. |
| 2896. WITHDRAWN. |
| 2897. WITHDRAWN. |
| 2898. DEPARTMENT OF AGRICULTURE, N.S.W. Yanco Champion Twinkle, 43,429 (116); 17:1:58; s. Champion of Friquet de Haut (Imp.), 16,118, d. Wollongbar Royal Twinkle, 25,113. |
| 2899. PHILLIS, A., and SON. Kentucky Lady, 40,157 (1); 28:3:58; s. Maidavale Protector, 14,696, d. Inglevale Lucky Lady, 33,442. |
| 2900. PHILLIS, A., and SON. Murrumbrook Trilby 3rd, 41,239 (244); 26:4:58; s. Woodleigh Royal, 18,370, d. Murrumbrook Trilby, 34,775. |
| 2901. SIMPSON, A. W. Carwendy Dell Christine, 38,387 (10); 25:4:58; s. Rose Villa Fred, 15,222, d. Rose Villa Gwen, 29,208. |

CLASS 298—Cow or heifer, over 18 months and not over 2 years old, dry. First, £6; second, £4; third, £2.

- | |
|---|
| 2902. BALL, C. H. Inglevale Lady Alice, 40,003 (84); 12:3:58; s. Maidavale Royal Reward, 17,217, d. Glenfield Perfect Lady, 22,148. |
| 2903. BODALLA CO., LTD. Bodalla Dainty June, Vol. 22 (102); 11:6:58; s. Bodalla Fair King, 15,942, d. Morton Brook Nina, 23,347. |
| 2904. COOKE, E. E. Moongi Pretty Lorna 5th, 41,107 (680); 18:5:58; s. Moongi Royal Highness, 17,393, d. Moongi Pretty Lorna 4th, 34,580. |
| 2905. COWELL, A. J. Caronia True Twinkle (A.L.), 38,385 (64); 27:4:58; s. Overport True Blue, 14,981, d. Wollongbar Twinkle, 25,144. |
| 2906. DEPARTMENT OF AGRICULTURE, N.S.W. Yanco Champion's Amber, 43,425 (118); 20:2:58; s. Champion of Friquet de Haut (Imp.), 16,118, d. Wollongbar Flares Amber, 25,070. |
| 2907. MCKENZIE, D. G. Violet Hill Alvetta, 43,034 (63); 20:2:58; s. Meadow Park Val, 14,718, d. Violet Hill Alveda, 36,936. |
| 2908. PHILLIS, A., and SON. Glenoak Goldie, 39,443 (415); 2:1:58; s. Glenoak Victory 2nd, 16,661, d. Glenoak Clare, 32,723. |
| 2909. PHILLIS, A., and SON. Murrumbrook Silver Bell 3rd, 41,237 (245); 26:5:58; s. Woodleigh Royal, 18,370, d. Morton Brook Silver Bell 3rd, 23,349. |
| 2910. WITHDRAWN. |

CLASS 299—Heifer, over 12 months and not over 18 months old. First, £6; second, £4; third, £2; fourth, £1.

- | |
|---|
| 2911. BALL, C. H. Inglevale Poppy, Vol. 22 (87); 21:9:58; s. Maidavale Protector, 14,696, d. Cabarita Mermaid, 17,367. |
| 2912. CHILD WELFARE DEPARTMENT OF N.S.W. Mount Penang Molly 3rd, 41,146 (34); 11:8:58; s. Mount Penang Dividend, 17,415, d. Wollongbar Joshua's Molly, 25,094. |
| 2913. CHILD WELFARE DEPARTMENT OF N.S.W. Mount Penang Noreen 4th, 41,148 (35); 31:8:58; s. Wollongbar Jonquill's Starlight, 18,349, d. Mount Penang Noreen, 34,683. |
| 2914. COOKE, E. E. Moongi Sunglow Lady 4th, Vol. 22 (698); 29:11:58; s. Moongi Royal Highness, 17,393, d. Moongi Sunglow, 18,914. |
| 2915. DEPARTMENT OF AGRICULTURE, N.S.W. Yanco Champion's Vamp, Vol. 22 (140); 10:8:58; s. Champion of Friquet de Haut (Imp.), 16,118, d. Wollongbar Vamp, 20,671A. |
| 2916. DONATO, G. L. Capri Eva 2nd, Vol. 22 (32); 20:8:58; s. Capri Ambassador, 16,097, d. Springvale Eva, 19,802. |
| 2917. GUNNING, R. L. Currawee Sally, Vol. 22 (23); 25:10:58; s. Sunny Valley Regal, 15,388, d. Rose Villa Blossom, 29,200. |
| 2918. MCKENZIE, D. G. Violet Hill Bena, Vol. 22 (64); 2:8:58; s. Meadow Park Val, 14,718, d. Violet Hill Maude, 30,026. |

Sec. 2—CATTLE—Guernseys (Continued).

- | |
|--|
| 2919. MCKENZIE, D. G. Violet Hill Graceful, Vol. 22 (67); 23:8:58; s. Meadow Park Val, 14,718, d. Violet Hill Phyllis, 30,030. |
| 2920. MCKENZIE, D. G. Violet Hill Tibby, Vol. 22 (71); 20:9:58; s. Meadow Park Expert, 17,259, d. Glenfield Blossom, 32,590. |
| 2921. PHILLIS, A., and SON. Glenoak Carnation, Vol. 22 (429); 26:8:58; s. Glenoak Royal Master, 16,660, d. Netherby Grange Midnight Dream, 34,967. |
| 2922. PHILLIS, A., and SON. Glenoak Jill, Vol. 22 (424); 2:8:58; s. Glenoak Royal Master, 16,660, d. Glenoak Witch, 32,742. |
| 2923. PHILLIS, A., and SON. Glenoak Valmar, Vol. 22 (433); 15:12:58; s. Glenoak Victory 2nd, 16,661, d. Netherby Grange First Lady 3rd, 28,564. |
| 2924. STEPHENS, Dr. F. G., and SON. Vermont Barbic, Vol. 22 (207); 2:9:58; s. Vermont Jester, 18,227, d. Vermont Glenda, 29,999AA. |
| 2925. WITHDRAWN. |

CLASS 300—Heifer Calf, over 3 and not over 12 months old. First, £6; second, £4; third, £2.

- | |
|--|
| 2926. BALL, C. H. Inglevale Perfect Girl, Vol. 22 (102); 29:4:59; s. Maidavale Royal Reward, 17,217, d. Glenfield Perfect Lady, 22,148. |
| 2927. WITHDRAWN. |
| 2928. BODALLA CO., LTD. Bodalla Siren, Vol. 22 (108); 25:2:59; s. Overport Viceroy, 19,906, d. Bodalla Mermaid, 31,017. |
| 2929. CHILD WELFARE DEPARTMENT OF N.S.W. Mount Penang Bubbles 5th, Vol. 22 (37); 7:3:59; s. Wollongbar Rhea's Laddle, 11,081, d. Mount Penang Bubbles, 34,678. |
| 2930. COOKE, E. E. Moongi Pretty Lorna 6th, Vol. 22 (705); 1:5:59; s. Moongi Royal Highness, 17,393, d. Moongi Pretty Lorna 4th, 34,580. |
| 2931. COWELL, A. J. Caronia Diadem, Vol. 22 (67); 14:1:59; s. Gonyah Free Diomedes, 19,296, d. Murrumbrook Coronation Girl, 28,438. |
| 2932. COWELL, A. J. Caronia Duchess, Vol. 22 (79); 9:5:59; s. Yarraman Park Ajax, 20,606, d. Caronia Princess, 31,478. |
| 2933. DEPARTMENT OF AGRICULTURE, N.S.W. Yanco Champion's Rose, Vol. 22 (160); 18:3:59; s. Champion of Friquet de Haut (Imp.), 16,118, d. Wollongbar Flares Rose, 37,212. |
| 2934. GUNNING, R. L. Currawee Kerry, Vol. 22 (25); 17:6:59; s. Sunny Valley Regal, 15,388, d. Rose Villa Fair, 29,206. |
| 2935. MCKENZIE, D. G. Violet Hill Treasure, Vol. 22 (77); 6:7:59; s. Killarney Aristocrat, 12,192, d. Violet Hill Thelma, 30,031. |
| 2936. PHILLIS, A., and SON. Kentucky Dainty, Vol. 22 (5); 19:5:59; s. Tristania Rose Chief, 20,371, d. Tristania Miss Dainty, 36,762. |
| 2937. PHILLIS, A., and SON. Kentucky Star, Vol. 22 (4); 10:8:59; s. Tristania Master, 20,370, d. Tristania Twinkling Star, 42,878. |
| 2938. PHILLIS, A., and SON. Murrumbrook Ella, Vol. 22 (248); 27:2:59; s. Woodleigh Royal, 18,370, d. Meadow Park Ella, 34,291. |

- | |
|--|
| 2939. SIMPSON, A. W. Carwendy Dell Bet, Vol. 22 (13); 23:3:59; s. Yarraman Park Majesty, 20,608, d. Carwendy Dell Rene, 38,389. |
| 2940. SIMPSON, A. W. Carwendy Dell Lass, Vol. 22 (11); 18:3:59; s. Carwendy Dell Victor, 16,108, d. Rose Villa Elma, 14,352. |
| 2941. WOODS, S. Violet Hill Joan, Vol. 22 (73); 21:1:59; s. Killarney Aristocrat, 12,192, d. Violet Hill Twinkle, 36,957. |
| Junior Champion Prize—Ribbon, for the best Guernsey, cow or heifer, not over 2 years old. Note: Each first prize winner in Classes 297 to 300 will be eligible to compete. Vide Special Cattle Regulation 22. |
| Reserve Junior Champion—Ribbon. Note: Each first prize winner in Classes 297 to 300, other than the Junior Champion, will be eligible to compete. The cow or heifer awarded second prize in the class in which the Junior Champion won first prize will also be eligible to compete. Vide Special Cattle Regulation, 22. |

CLASS 301—(Special Prizes)—For the best three cows or heifers, over 2 years old. Exhibits shall be selected from general classes. First, £3; second, £2; third, £1.

- | | |
|---|-----------------------------|
| 2942. Bodalla Co., Ltd. | 2946. McKenzie, D. G. |
| 2943. Cowell, A. J. | 2947. Phillis, A., and Son. |
| 2944. Department of Agriculture, N.S.W. | 2948. Phillis, A., and Son. |
| 2945. Department of Agriculture, N.S.W. | 2949. Phillis, A., and Son. |
| | 2950. Simpson, A. W. |

CLASS 302—(Special Prizes)—For the best three heifers, not over 2 years old. Exhibits shall be selected from general classes. First, £4; second, £3; third, £2.

- | | |
|--|-----------------------------|
| 2951. Ball, C. H. | 2957. Phillis, A., and Son. |
| 2952. Bodalla Co., Ltd. | |
| 2953. Child Welfare Department of N.S.W. | 2958. Phillis, A., and Son. |
| | 2959. Withdrawn. |
| 2954. Cooke, E. E. | |
| 2955. Department of Agriculture, N.S.W. | 2960. Simpson, A. W. |
| | 2961. Withdrawn. |
| 2956. McKenzie, D. G. | |

CLASS 303—(Special Prize)—Trophy, value £5, presented by The Guernsey Cattle Society of Australia (N.S.W. Branch), Endeavour House, 33 Macquarie Place, Sydney, for the best three cows or heifers, over 12 months and not over 3 years old. Exhibits shall be selected from general classes.

- | | |
|---|-----------------------------|
| 2962. Ball, C. H. | 2967. Phillis, A., and Son. |
| 2963. Bodalla Co., Ltd. | |
| 2964. Department of Agriculture, N.S.W. | 2968. Phillis, A., and Son. |
| | 2969. Withdrawn. |
| 2965. McKenzie, D. G. | |
| 2966. Phillis, A., and Son. | |

2902. BALL, INGLEVALE LADY ALICE FROM CL. 295

2907. MCKENZIE, V.H. ALVETTA FROM CL. 295

2849

2911

W

NO 1ST.

IT'S ALWAYS CHEAPER AT COLES

2-126

Sec. 2—CATTLE—Guernseys (Continued).

CLASS 304—(Special Prize)—Sire's Progeny. Progeny to consist of three females, over 2 years old, not necessarily owned by exhibitor. Exhibits shall be selected from general classes. First, £6 6s., presented by The Guernsey Cattle Society of Australia (N.S.W. Branch), Endeavour House, 33 Macquarie Place, Sydney.

- 2970. COWELL, A. J. (Caronia Expert, 13,700).
- 2971. DEPARTMENT OF AGRICULTURE, N.S.W. (Wollongbar Flares, 13,258).
- 2972. PHILLIS, A., and SON. (Dalewood Trump, 9645).
- 2973. PHILLIS, A., and SON. (Glenoak Royal Master, 16,660).
- 2974. PHILLIS, A., and SON. (Tristania Trump, 15,458).

CLASS 305—(Special Prizes)—£15. First, £10; second, £5, presented by Dairy Farmers' Co-operative Milk Co., Ltd., 700 Harris-st., Ultimo, Sydney, for the best three cows, not necessarily by the one sire, two years old and over, owned and bred by the exhibitor. Each cow competing must have an Official Standard Certificate equal to 10,000lb. of 4% F.C.M. gained during the period 1st January, 1958, and 31st December, 1959.

Names and breeding particulars of animals entered in this class must be shown on certificate of entry.

- 2975. Department of Agriculture, N.S.W.
- 2976. Department of Agriculture, N.S.W.

CLASS 306—Bull, over 4 years old. First, £8; second, £5; third, £3; fourth, £2.

- 2977. COOKE, E. E. Moongi Royal Highness, 17,393 (575); 10:11:53; s. Moongi King George 4th, 12,452, d. Moongi Ladylove, 23,285.
- 2978. COWELL, A. J. Caronia Laddie, 16,104 (22); 27:1:55; s. Moongi Galety's Laddie 2nd, 12,446, d. Springvale Bride, 14,523.
- 2979. DEPARTMENT OF AGRICULTURE, N.S.W. Wollongbar Karama's Royalist, 18,351 (382); 19:9:54; s. Wollongbar Vera's Royalist, 13,289, d. Wollongbar Karama 4th, 11,896.
- 2980. HARRISON, F. Shady Valley Sapper, 17,900 (5); 10:7:54; s. Yarraview Beacon, 9256, d. Silver Hill Pet, 19,757.
- 2981. McKENZIE, D. G. Killarney Aristocrat, 12,192 (52); 15:9:51; s. Moongi Harry, 8929, d. Bangalow Vale Fairy Floss, 9896.
- 2982. MORAN, L. A. Balnakyle Minstrel, 18,598 (97); 2:10:55; s. Lovett Paramount 3rd (imp. England), 12,285, d. Balnakyle Music, 25,513.
- 2983. PHILLIS, A., and SON. Glenoak Royal Master, 16,660 (352); 2:11:54; s. Glenoak Royal Lad, 14,274, d. Glenoak Dawn, 22,245.

CLASS 307—Bull, over 3 and not over 4 years old. First, £7; second, £4; third, £2; fourth, £1.

- 2984. BODALLA CO., LTD. Bodalla Dido's Neptune, 15,941 (76); 26:4:56; s. Bodalla King Neptune, 11,355, d. Morton Brook Dido 2nd, 18,936.
- 2985. COOKE, E. E. Moongi Janice's Beau, 17,387 (628); 22:1:56; s. Moongi King George 2nd, 10,386, d. Moongi Janice, 11,005.
- 2986. PHILLIS, A., and SON. Tristania Rose Chief, 20,371 (94); 15:10:56; s. Tristania Hilda's Lad, 18,165, d. Tristania Rosalind, 29,888.
- 2987. SIMPSON, A. W. Carwendy Dell Victor, 16,108 (3); 6:5:56; s. Rose Villa Fred, 15,222, d. Rose Villa Sparkle, 29,219.

CLASS 308—Bull, over 2 and not over 3 years old. First, £7; second, £4; third, £2; fourth, £1.

- 2988. BODALLA CO., LTD. Overport Viceroy, 19,906 (150); 9:4:57; s. Worthy Robert 8th (imp. England), 13,342, d. Overport Symphony's Victoria, 28,722.
- 2989. DAVISON, J. B. and J. M. Vermont Dot's Enchanter, 20,421 (195); 23:8:57; s. Yarraview Mignonette's Enchanter, 13,377, d. Avonview Dot 2nd's Glory, 20,935A.
- 2990. DONATO, G. L. Capri Standard, 18,796 (25); 16:9:57; s. Meadow Park Standard, 12,368, d. Springvale Josephine, 19,825.
- 2991. PHILLIS, A., and SON. Neots Park Laddie (A.I.), 19,814 (158); 28:8:57; s. Shiwa Rosey's Rose Lad (30,212, E.G.C.S.H.B.), d. Ben Lomond Rosebud, 15,435.

Senior Champion—£5 and Ribbon, for the best Guernsey bull, over 2 years old. Note: Each first prize winner in Classes 306 to 308 should compete. Vide Special Cattle Regulation 22. Prize money presented by F. H. Faulding and Co., Ltd., Manufacturing Chemists, Sydney, Adelaide, Perth, Melbourne, Brisbane, and London (Eng.). The "Dr. R. M. Kinross Memorial Goblet", value £8 8s., presented by The Guernsey Cattle Society of Australia (Federal Council), Endeavour House, 33 Macquarie Place, Sydney, for the Senior Champion Guernsey bull, provided his dam has produced, under an Official Production Recording Scheme, at least 100lb. butterfat in excess of her age standard. The Goblet shall not be awarded to the same bull on more than one occasion in any one State.

Reserve Senior Champion—Ribbon. Note: Each first prize winner in Classes 306 to 308, other than the Senior Champion, should compete. Vide Special Cattle Regulation 22.

IT'S ALWAYS CHEAPER AT COLES

2-127

Sec. 2—CATTLE—Guernseys (Continued).

CLASS 309—Bull, over 18 months and not over 2 years old. First, £6; second, £4; third, £2; fourth, £1.

- 2992. BODALLA CO., LTD. Bodalla Lucky Guy, 18,681 (100); 20:5:58; s. Bodalla Fair King, 15,942, d. Morton Brook Dido 2nd, 18,936.
- 2993. CHILD WELFARE DEPARTMENT OF N.S.W. Mount Penang Auditor, 19,742 (32); 23:5:58; s. Wollongbar Jonquill's Starlight, 18,349, d. Wollongbar Star's Dinah, 25,128.
- 2994. CHILD WELFARE DEPARTMENT OF N.S.W. Yanco Brightlight Royalist, 20,569 (117); 25:1:58; s. Wollongbar Vera's Royalist, 13,289, d. Wollongbar Brightlight, 20,631.
- 2995. DEPARTMENT OF AGRICULTURE, N.S.W. Yanco Vera's Montrose, 20,598 (125); 25:3:58; s. Birchwood Montrose 10th (imp. England), 15,926, d. Wollongbar Flare's Vera, 37,217.
- 2996. KENNEDY, H. J. Glenfield Bosker, 19,167 (214); 16:3:58; s. Glenfield Guardsman, 16,626, d. Everton Address, 26,625.

CLASS 310—Bull, over 12 and not over 18 months old. First, £6; second, £4; third, £2; fourth, £1.

- 2997. BODALLA CO., LTD. Bodalla Joker, Vol. 22 (105); 1:10:58; s. Bodalla Fair King, 15,942, d. Bodalla Nella, 31,019.
- 2998. COOKE, E. E. Moongi Champion, Vol. 22 (692); 7:10:58; s. Moongi Royal Highness, 17,393, d. Moongi Pretty Mary 3rd, 34,581.
- 2999. DEPARTMENT OF AGRICULTURE, N.S.W. Yanco Chrysalis Champion 3rd (Twin), Vol. 22 (151); 14:12:58; s. Champion of Friquet de Haut (imp.), 16,118, d. Wollongbar Joshua's Chrysalis, 37,236A.
- 3000. DONATO, G. L. Capri Chieftain, Vol. 22 (33); 25:8:58; s. Meadow Park Standard, 12,368, d. Bella Vista Velvetten, 17,038A.
- 3001. PHILLIS, A., and SON. Murrubrook Woodleigh, Vol. 22 (247); 1:12:58; s. Woodleigh Royal, 18,370, d. Murrubrook Veronica's Gift, 19,030.
- 3002. STEPHENS, Dr. F. G., and SON. Vermont Dot's Ideal, Vol. 22 (214); 12:11:58; s. Vermont Ideal, 10,958, A.R., d. Avonview Dot 2nd's Glory, 20,935A.

CLASS 311—Bull Calf, over 3 and not over 12 months old. First, £6; second, £4; third, £2; fourth, £1.

- 3003. BALL, C. H. Inglevale Bright Boy, Vol. 22 (93); 2:1:59; s. Sunny Valley Playboy, 20,296, d. Huondale Vanity, 27,522.
- 3004. BALL, C. H. Inglevale Reward, Vol. 22 (97); 9:2:59; s. Maidavale Royal Reward, 17,217, d. Inglevale Daffodil, 27,538.
- 3005. BODALLA CO., LTD. Bodalla Valentine, Vol. 22 (112); 12:4:59; s. Overport Viceroy, 19,906, d. Bodalla Winifred, 31,023.
- 3006. CHILD WELFARE DEPARTMENT OF N.S.W. Mount Penang Reformer, Vol. 22 (38); 15:4:59; s. Wollongbar Jonquill's Starlight, 18,349, d. Wollongbar Frill, 25,085.

3007. COOKE, E. E. Moongi Royal Dignity, Vol. 22 (701); 2:3:59; s. Moongi Royal Highness, 17,393, d. Moongi Lady Alice 11th, 28,298.

3008. DEPARTMENT OF AGRICULTURE, N.S.W. Yanco Twinkle Champion, Vol. 22 (163); 2:4:59; s. Champion of Friquet de Haut (imp.), 16,118, d. Wollongbar Royal Twinkle, 25,113AA.

3009. GUNNING, R. L. Currawee Regal's Pride, Vol. 22 (22); 25:1:59; s. Sunny Valley Regal, 15,388, d. Hollywood Luccetta, 27,474.

3010. McKENZIE, D. G. Violet Hill Aristocrat, Vol. 22 (78); 10:7:59; s. Killarney Aristocrat, 12,192, d. Violet Hill Jeanie, 30,025.

3011. PHILLIS, A., and SON. Glenoak Monty 2nd, Vol. 22 (440); 12:3:59; s. Glenoak Bosker, 19,188, d. Glenoak Fortune, 39,440.

3012. PHILLIS, A., and SON. Glenoak True Boy (A.I.), Vol. 22 (452); 9:9:59; s. Overport True Blue, 14,981, d. Glenoak Lady Dawn, 22,245.

3013. PHILLIS, A., and SON. Kentucky Chieftain, Vol. 22 (6); 18:9:59; s. Glenoak Joker, 8735, d. Glenoak Molly, 15,792.

3014. RUTLEDGE, A. J. and E. M. J. Broughton Creek Champion, Vol. 22 (7); 10:3:59; s. Champion of Friquet De Haut (imp.), 16,118, d. Yanco's Pilot's Twinkle, 37,495.

3015. RUTLEDGE, A. J. and E. M. J. Broughton Creek Standard (A.I.), Vol. 22 (5); 23:1:59; s. Overport True Blue, 18,423, d. Spurfield Rejoice, 36,233.

Junior Champion Prize—Ribbon, for the best Guernsey bull, not over 2 years old. Note: Each first prize winner in Classes 309 to 311 will be eligible to compete. Vide Special Cattle Regulation 22.

Reserve Junior Champion—Ribbon. Note: Each first prize winner in Classes 309 to 311, other than the Junior Champion, will be eligible to compete. The bull awarded second prize in the class in which the Junior Champion won first prize will also be eligible to compete. Vide Special Cattle Regulation 22.

CLASS 312—(Special Prizes)—£10, presented by The Guernsey Cattle Society of Australia (N.S.W. Branch), Endeavour House, 33 Macquarie Place, Sydney, for bull, over 2 years old; bull, not over 2 years old; cow, over 3 years old; cow or heifer, over 2 and not over 3 years old; heifer, not over 2 years old. Exhibits shall be selected from general classes. First, £8; second, £2.

- 3016. Cooke, E. E.
- 3017. Department of Agriculture, N.S.W.
- 3018. Phillis, A., and Son.

A Member of the Clyde Industries Group of Companies

Sec. 2—CATTLE—Guernseys (Continued).

CLASS 313—(Special Prizes)—Sire's Progeny. Progeny to consist of one bull and two females, any age, but not necessarily bred or owned by the owner of the bull. Exhibits shall be selected from general classes. Names of the breeder and owner of the bull and progeny must be stated on the certificate of entry. The sire will not be judged. First, £6; second, £4; third, £2; fourth, £1.

- 3019. BALL, C. H. (Maidavale Royal Reward, 17,217).
- 3020. COOKE, E. E. (Moongi Royal Highness, 17,393).
- 3021. DEPARTMENT OF AGRICULTURE, N.S.W. (Champion of Friquet de Haut [imp.], 16,118).
- 3022. GUNNING, R. L. (Sunny Valley Regal, 15,388).
- 3023. MCKENZIE, D. G. (Killarney Aristocrat, 12,192).
- 3024. PHILLIS, A., and SON. (Woodleigh Royal, 18,370).
- 3025. SIMPSON, A. W. (Rose Villa Fred, 15,222).
- 3026. WITHDRAWN.

TUESDAY, 12th APRIL.

Order of Judging:—

- (a) Dairy Farmers' Inter-Breed Competition;
- (b) John Darling Group of Five Cows, any one breed;
- (c) John Darling Supreme Champion Dairy Cow.

CLASS 314A—(R. of M. Special Prizes)—Cow commencing first qualifying record first calf at an age of up to 2 years 364 days, i.e., animals qualifying for Junior 2 or Senior 2 class under Official Recording. An animal calving first as a Junior 2 year old has a minimum requirement of 285lb. butterfat. If the first calving is a Senior 2 year old the minimum requirement is 300lb. butterfat. First, £6; second, £3; third, £1. (See conditions at head of section).

- NE 2845. COWELL, A. J. Caronia Coronation Pearl, 38,367 (See Class 289).
- NE 2840. COWELL, A. J. Caronia Lola, 38,379 (See Class 288).
- 2866. DEPARTMENT OF AGRICULTURE, N.S.W. Wollongbar Vera's Amber, 37,270AAA (See Class 292).
- NE 2881. PHILLIS, A., and SON. Tristania Twinkling Star, 42,878 (See Class 295).

CLASS 314B—(R. of M. Special Prizes)—Open competition based on last three lactations. Completed under Register of Merit Conditions. First, £6; second, £3; third, £1. (See conditions at head of section).

- 2864. DEPARTMENT OF AGRICULTURE, N.S.W. Wollongbar Miss Karama, 25,103AA (See Class 292).
- al 2865. DEPARTMENT OF AGRICULTURE, N.S.W. Wollongbar Vamp, 20,671AA (See Class 292).

CLASS 315—(Peters Special Prizes)—Certificate, Cow, over 5 years old, dry or in milk. First, £14; second, £8; third, £3. (See conditions at head of section).

- 2864. DEPARTMENT OF AGRICULTURE, N.S.W. Wollongbar Flares Gloria, 30,188 (See Class 291).
- 2864. DEPARTMENT OF AGRICULTURE, N.S.W. Wollongbar Miss Karama, 25,103AA (See Class 292).
- 2865. DEPARTMENT OF AGRICULTURE, N.S.W. Wollongbar Vamp, 20,671AA (See Class 292).
- NE 2856. PHILLIS, A., and SON. Glenoak Hollyhock, 22,242 (See Class 291).
- 2871. PHILLIS, A., and SON. Glenoak Lady Dawn, 22,245 (See Class 292).
- 2872. PHILLIS, A., and SON. Glenoak Merry Maid 2nd, 22,250 (See Class 292).

CLASS 316—(Peters Special Prizes)—Certificate, Cow, 4 years junior or senior, dry or in milk. First, £14; second, £8; third, £3. (See conditions at head of section).

- NE 2852. PHILLIS, A., and SON. Glenoak Clara, 32,723 (See Class 290).

CLASS 317—(Milk Board Special Prizes)—Certificate, Cow, 3 years junior or senior, dry or in milk. First, £10; second, £5. (See conditions at head of section).

- 2849. DEPARTMENT OF AGRICULTURE, N.S.W. Wollongbar Flares Marjorie, 37,208 (See Class 290).
- 2866. DEPARTMENT OF AGRICULTURE, N.S.W. Wollongbar Vera's Amber, 37,270AAA (See Class 292).
- NE 2881. PHILLIS, A., and SON. Tristania Twinkling Star, 42,878 (See Class 295).

CLASS 318—(Milk Board Special Prizes)—Certificate, Cow, 2 years junior or senior, dry or in milk. First, £10; second, £5. (See conditions at head of section).

- 2845. COWELL, A. J. Caronia Coronation Pearl, 38,367 (See Class 289).
- 2840. COWELL, A. J. Caronia Lola, 38,379 (See Class 288).
- 2850. DEPARTMENT OF AGRICULTURE, N.S.W. Wollongbar Flares Vera, 37,217AA (See Class 290).
- 2848. STEPHENS, Dr. F. G., and SON. Vermont Sailor's Girl, 43,024 (See Class 289).

CLASS 319—(Milk Board Special Prizes)—Cow which has produced 50,000lb. milk. First, £15; second, £10; third, £5. (See conditions at head of section).

- 2865. DEPARTMENT OF AGRICULTURE, N.S.W. Wollongbar Vamp, 20,671AA (See Class 292).

Sec. 2—CATTLE—Guernseys (Continued), and Friesians.

CLASS 320—(Millmaster Special Prizes)—Group of three females, owned by exhibitor, by one sire (sire not to be exhibited), to be judged on type and production. First, £25; second, £10; third, £5. (See conditions at head of section).

- 3027. Department of Agriculture, N.S.W.
- al 3028. Phillis, A., and Son.
- 3029. Phillis, A., and Son.
- al 3030. Withdrawn.

MOST SUCCESSFUL EXHIBITOR.

Ribbon, for the most successful exhibitor in the Guernsey section. (For conditions see head of section).

Previous Winners—

- 1947—J. A. Murray.
- 1948—Department of Agriculture, N.S.W.
- 1949, 1950, and 1951—E. E. Cooke.
- 1952—E. W. Everett.
- 1953 and 1954—E. E. Cooke.
- 1955—E. W. Everett.
- 1956—Department of Agriculture, N.S.W.
- 1957—R. R. Moore and Son.
- 1958 and 1959—Department of Agriculture, N.S.W.

FRIESIANS

- | | |
|--|---|
| <p><i>Judge:</i>
T. A. Burgeson,
Grandview,
Missouri, U.S.A.</p> | <p><i>Stewards:</i>
W. A. Meares (Chief)
R. L. Griffiths
(Paraders' Selector)
D. H. Badgery
J. Darling
G. W. Birdsall
W. F. Calcraft
F. G. Darley
C. A. Hindmarsh</p> |
|--|---|

All adult animals must have been finally accepted for registration in a herd book recognised by the R.A.S. of N.S.W. An Official Certificate of Registration for each animal must accompany all entries for the Show. Such certificates will be retained by the Society until each animal has been inspected for verification of type, description, and eligibility.

For particulars of the Friesian Herd Book of Australia, apply to Secretaries: F. H. Berryman, Endeavour House, 33 Macquarie Place, Sydney; J. H. Glasscock, 504 Racecourse-rd., Flemington, Melbourne; R. H. Sedaman, 7 Pirie-st., Adelaide; F. J. Kennedy, Primary Building, Creek-st., Brisbane; J. B. Marshall, 239-243 Adelaide Terrace, Perth.

PRIZE RIBBONS.

Subject to the Regulations, ribbons may be awarded throughout the Cattle Section in accordance with the following table:—

Up to 5 exhibits	3 ribbons.
6 to 10	4
11 to 20	5
21 to 30	6
31 to 40	7
over 40	8

(Special Prizes)—Donated by The Friesian Cattle Club of Australia (N.S.W. Branch). In addition to the prize money shown, a further sum of £30 has been donated by The Friesian Cattle Club of Australia (N.S.W. Branch) which will be allocated as follows:—

- CLASS 321. First, £1; second, £1; third, £1.
- CLASS 322. First, £2; second, £1; third, £1; fourth, £1.
- CLASS 323. First, £2; second, £1; third, £1; fourth, £1.
- CLASS 324. First, £2; second, £1; third, £1; fourth, £1.
- CLASS 325. First, £2; second, £1; third, £1; fourth, £1.
- CLASS 326. First, £1; second, £1; third, £1; fourth, £1.
- CLASS 327. First, £1; second, £1; third, £1.

TYPE AND PRODUCTION CLASSES.

At 4 p.m., Monday, 11th April (unless otherwise advised), exhibits entered in all Type and Production classes, SINGLE AND GROUPS, shall be paraded in their respective breed judging rings, when the breed judge shall allot points for type. On Tuesday, 12th April, commencing at 9 a.m., each exhibit shall be paraded in its respective Type and Production class, in accordance with the stated judging order, when the prizes shall be awarded, based on the points gained for Type and Production.

Note.—The following classes are arranged in the order in which they will be judged.

MONDAY, 11th APRIL.

- CLASS 321—Cow, over 18 months and not over 2 years old, in milk. First, £6; second, £4; third, £2.
For additional prize money donated by The Friesian Cattle Club of Australia (N.S.W. Branch) see head of section.
- 3031. CALCRAFT, J. Meadow Glen Reunion Betty, Vol. 21, 2:2:58; s. Flntdave Reunion (Imp. England), 6915, d. Joselyn Carnation Betty, 15,702.
- 3032. CALCRAFT, J. Meadow Glen Reunion Delma, Vol. 20, 5:3:58; s. Flntdave Reunion (Imp. England), 6915, d. Talbragar Woodcrest Delma, 16,932.
- 3033. CALCRAFT, J. Meadow Glen Reunion Trixet, Vol. 20, 4:3:58; s. Flntdave Reunion (Imp. England), 6915, d. Turepo Champlon Trixy (Imp. N.Z.), 10,507.
- 3034. CLIFTON, W. Joselyn Black Bess, Vol. 20, 7:1:58; s. Brundee Mercedes Prince, 2509, d. Joselyn Black Damsel, 12,312.
- 3035. CLIFTON, W. Joselyn Mary Ann, Vol. 20, 20:3:58; s. Brookvale Prince George, Vol. 19, d. Joselyn Queen Ann, Vol. 19.
- 3036. COOK, C. F. and J. N. Nevada Royal Wheel, Vol. 20, 21:1:58; s. Gilmore Hi Hope (Imp.), 6987, d. Moana Royal Wheel (Imp. N.Z.), 16,125.
- 3037. HAYES, S. A. Carmar Piebe Queen, Vol. 20, 21:1:58; s. Carmar Korndyke Dekol, Vol. 19, d. Wondalga Royal Princess, 17,502.

CLASS 314 A (JUNIOR OR SENIOR 2 YEAR OLD) GUERNSEY

2845	Coronia Coronation Pearl	Not Eligible						
2840	Coronia Lola	Not Eligible						
2866	Wollongbar Vera's Amber	16.4	23.0	69.4	30	75	144.4	1st
2881	Tristania Twinkling Star	Not Eligible						

CLASS 314B (OPEN) GUERNSEY

2864	Wollongbar Miss Karama	13.37	16.16	45.53	16	85	130.5	1st
2865	Wollongbar Vamp	Withdrawn.						

CLASS 315 (OVER 5 YEARS OLD) GUERNSEY).

2854	Wollongbar Flares Gloria	5	4	12780	4.4	558.03	17.3	166	2nd
2864	Wollongbar Miss Karama	7	4	11520	5.2	601.02	20.9	170	1st
2865	Wollongbar Vamp	11	3	13170	5.4	716.10	30.5	Withdrawn	
2856	Glenoak Hollyhock	Not eligible							
2871	Glenoak Lady Dawn	Not eligible							
2872	Glenoak Merry Maid 2nd	Not eligible							

CLASS 316 (4 YEARS JUNIOR OR SENIOR) (GUERNSEY)

2852	Glenoak Clare	Not eligible							
------	---------------	--------------	--	--	--	--	--	--	--

CLASS 317 (3 YRS. JUNIOR OR SENIOR)(GUERNSEY)

2849	Wollongbar Flares Marjorie	3 8	9720	4.6	448.00	10.7	178	1st.
2866	Wollongbar Vera's Amber	3 11	11310	5.3	596.97	23.1	150	2nd
2031	Tristania Twinkling Star							Not eligable
2862	Vermont Ursula							Withdrawn

CLASS 318 (2 YRS. JUNIOR OR SENIOR)(GUERNSEY).

2845	Caronia Coronation Pearl	2 7	6990	5.5	382.00	8.5	164	
2840	Caronia Lola	2 2	6615	5.0	331.00	5.9	168	
2850	Wollongbar Flares Vera	2 10	11370	5.0	563.70	23.6	164	1st.
2848	Vermont Sailor's Girl	2 8	8430	5.4	457.00	14.8	164	2nd.

CLASS 319 - GUERNSEYS.

2865	Wollongbar Vamp		67230			7		Withdrawn
------	-----------------	--	-------	--	--	---	--	-----------

CLASS 320 - GUERNSEY(3027) DEPARTMENT OF AGRICULTURE.PROGENY OF " WOLLONGBAR FLARES"

2854	Wollongbar Flares Gloria	5. 4	17.3	166)					
)					
2850	Wollongbar Flares Vera	2 10	23.6	164)	51.6	Not Allotted	508	559.6	1st
)					
2849	Wollongbar Flares Marjorie	3 8	10.7	178)					

(3023) A. PHILLIS & SON"TRISTANIA TRUMP"

Not Eligible

(3029) A. PHILLIS & SON"DALEWOOD TRUMP "

Not Eligible

Sec. 2—CATTLE—Friesians (Continued).

3038. LAMOND, V. J. Brundee Dekol Colleen 5th, Vol. 20, 5:3:58; s. Brundee Transvaal Prince, 4876, d. Brundee Dekol Colleen, 14,173.
3039. NELSON, S. G. Glenorma Alana, Vol. 20, 2:4:58; s. Glenorma Gypay Prince, 7470, d. Glenorma Unique Belinda, Vol. 19.
3040. NELSON, S. G. Glenorma Princess Gloria, Vol. 20, 19:1:58; s. Glenorma Gypay Prince, 7470, d. Glenorma Morning Glory, Vol. 19.
3041. SHEARER, A. S. R., and SON. Wyoming Lod Moonbeam (A.I.), Vol. 20, 10:4:58; s. Rockley Lod Don (98,371, B.F.H.B.), d. Wyoming Moonbeam, 13,661.
3042. SHEARER, A. S. R., and SON. Wyoming Supreme Brenda (A.I.), Vol. 20, 1:1:58; s. Sheffield Royal Supreme (imp. Canada), Vol. 19, d. Wyoming Brenda Echo, 17,545.
3043. SHEARER, C. R. Wyoming Greypad Dazzler (A.I.), Vol. 20, 14:2:58; s. Winfrith Greypad (168,957, B.F.H.B.), d. Wyoming Dazzler Luckyard, Vol. 19.
3044. WILSON, J. H., PTY., LTD. Mount Broughton Snow Princess, Vol. 20, 20:2:58; s. Mount Broughton Domino, 7551, d. Mount Broughton Princess 2nd, Vol. 19.
3045. WILSON, J. H., PTY., LTD. Mount Broughton White Mavis, Vol. 20, 2:2:58; s. Mount Broughton Domino, 7551, d. Mount Broughton Perfection Mavis, Vol. 19.
- CLASS 322—Cow, over 2 and not over 3 years old, in milk. First, £8; second, £5; third, £3; fourth, £2.
For additional prize money donated by The Friesian Cattle Club of Australia (N.S.W. Branch) see head of section.
3046. ARMOUR, E. R. Laurel Betty Choice, Vol. 20, 17:9:57; s. Dana Hello, 5085, d. Coomungie Betty V, 14,480.
3047. BOYCE, Mrs. D. L. Brundell Cressy May, Vol. 20, 6:6:57; s. Brundee Pride Mercedes, 4870, d. Brundee Cressy 6th, 7793.
3048. BOYCE, Mrs. D. L. Brundell Echo Luntas 3rd, Vol. 20, 22:4:57; s. Brundee Pride Mercedes, 4870, d. Brundell Echo Luntas, 18,541.
3049. CALCRAFT, J. Meadow Glen Reunion Beauty, Vol. 20, 22:5:57; s. Flntdave Reunion (imp. England), 6915, d. Meadow Glen Inka Beauty, Vol. 19.
3050. CALCRAFT, J. Meadow Glen Reunion Joaie, Vol. 20, 21:12:57; s. Flntdave Reunion (imp. England), 6915, d. Mahoe Queen Eleanor (imp. N.Z.), 16,010.
3051. CALCRAFT, J. Meadow Glen Reunion Poach 2nd, Vol. 20, 18:2:57; s. Flntdave Reunion (imp. England), 6915, d. The Meadows Posch Pleasure, 13,151.
3052. CLIFTON, W. Joselyn Fannie Jewel (A.I.), Vol. 20, 8:4:57; s. Frasea Lord Jewel (imp.), Vol. 19, d. Joselyn Countess Fannie, 9226.
3053. CLIFTON, W. Joselyn Rose Toun, Vol. 20, 24:2:57; s. Sunnycrest Superb, 5883, d. Brundee Rose Toun, 7947.
3054. COOK, C. F. and J. N. Nevada Eagles Abutillon 3rd, Vol. 20, 28:4:57; s. Misty Vale Koromiko Captain, 5619, d. Brundee Eagle Abutillon, 11,460.
3055. DEPARTMENT OF AGRICULTURE, N.S.W. Hawkesbury Conqueror Belfrette 2nd, Vol. 20 (329); 11:5:57; s. Flntdave Theo Conqueror (imp. England), 6916, d. Hawkesbury Netherland Belfrette, 15,464.
3056. DEPARTMENT OF AGRICULTURE, N.S.W. Hawkesbury Conqueror Lenora, Vol. 20 (323); 27:4:57; s. Flntdave Theo Conqueror (imp. England), 6916, d. Hawkesbury Akrinjo Lenora, 12,180.
3057. DEPARTMENT OF AGRICULTURE, N.S.W. Hawkesbury Conqueror Shamrock, Vol. 20 (327); 6:5:57; s. Flntdave Theo Conqueror (imp. England), 6916, d. Hawkesbury Champion Shamrock, 20,611.
3058. HAYES, S. A. Carmar Matador Jan, Vol. 20, 7:1:57; s. Wilton Park Sir Matador, 6067, d. Wilton Park Joan 2nd, Vol. 19.
3059. HAYES, S. A. Carmar Stately Lass 2nd, Vol. 20, 22:11:57; s. Carmar Korndyke Dekol, Vol. 19, d. Wondalga Stately Lass, 13,603.
3060. LAMOND, V. J. Brundee Pride Netherland, Vol. 20, 12:6:57; s. Brundee Pride Mercedes, 4870, d. Ellengowan Pride, 11,784.
3061. NELSON, S. G. Glenorma Damsel, Vol. 20, 15:6:57; s. Brundee Lord Echo, 3829, d. Brundee Prim Lady, 11,497.
3062. NELSON, S. G. Harmondale Donna Rose, Vol. 20, 11:12:57; s. Harmondale Donna Page (imp. in dam), Vol. 19, d. Lyndale Rosanna, Vol. 19.
3063. SHEARER, A. S. R., and SON. Wyoming Mavis May, Vol. 20, 14:3:57; s. Wyoming Nippy League, Vol. 19, d. Wyoming Mary Mavis, Vol. 19.
3064. SHEARER, A. S. R., and SON. Wyoming Pretty Star 2nd, Vol. 20, 16:3:57; s. Wyoming Pretty Pal, 3705, d. Wyoming Big Star, 17,539.
3065. SMITH, H. E. Andes Cressy Meg, Vol. 20, 20:8:57; s. Brundee Mercedes Johan, 3834, d. Brundee Cressy Meg 2nd, 14,166.
3066. SMITH, H. E. Andes Damsel Mercedes, Vol. 20, 29:3:57; s. Brundee King George, 2501, d. Brundee Damsel Mercedes 4th, Vol. 19.
3067. TURNER, H. A. Brundee Marion Sadie, Vol. 20, 25:4:57; s. Brundee Sadie Dandy, 6465, d. Brundee Marion Princess 6th, 18,497.
3068. TURNER, H. A. Woodleigh Blondie Pride, 6:12:57; s. Brundee Pride Mercedes, 4870, d. Elmar Blondie 5th, 11,799.
3069. WILSON, J. H., PTY., LTD. Mount Broughton Cressy Princess, Vol. 20, 13:2:57; s. Mount Broughton Alcartra, 5628, d. Mount Broughton Princess, Vol. 19.
3070. WILSON, J. H., PTY., LTD. Mount Broughton Gold Marion, Vol. 20, 18:11:57; s. Indiana Goldmine, 7235, d. Mount Broughton Marion, 12,542.

Sec. 2—CATTLE—Friesians (Continued).

- CLASS 323—Cow, over 3 and not over 4 years old, in milk. First, £8; second, £5; third, £3; fourth, £2.
For additional prize money donated by The Friesian Cattle Club of Australia (N.S.W. Branch) see head of section.
3071. CALCRAFT, J. Meadow Glen Reunion Bee, Vol. 20, 1:3:56; s. Flntdave Reunion (imp. England), 6915, d. Meadow Glen Lunta Bee, Vol. 19.
3072. CALCRAFT, J. Meadow Glen Reunion Bell, 21,641, 7:2:56; s. Flntdave Reunion (imp. England), 6915, d. The Meadows Inka Belle, 16,053.
3073. CALCRAFT, J. Meadow Glen Reunion Lunta, Vol. 20, 12:7:56; s. Flntdave Reunion (imp. England), 6915, d. Meadow Glen Lunta's Salome 3rd, Vol. 20.
3074. CLIFTON, W. Joselyn Flower Girl, Vol. 19, 29:9:56; s. Brundee Mercedes Prince, 2509, d. Joselyn Maori Flower, 15,728.
3075. CLIFTON, W. Joselyn Princess Viola, Vol. 19, 6:10:56; s. Brundee Transvaal Prince, 4876, d. Joselyn White Viola, 15,768.
3076. DEPARTMENT OF AGRICULTURE, N.S.W. Ettrick Model Twinkler (Twin), 19,748, 16:4:56; s. Ashley Canary Model (imp. N.Z.), 4736, d. Larratinga Carnation Twinkler, 15,890.
3077. EGAN, T. Sunshine Countess Maida 4th, Vol. 19, 7:3:56; s. Sunshine Walker Count, 5888, d. Sunshine Walker Malda 2nd, 16,886.
3078. HAYES, S. A. Brookhouse Sadie, Vol. 19, 20:12:56; s. Ellengowan Superb Pal, 3970, d. Wondalga Stately Rosebloom 4th, Vol. 18.
3079. KING, E. W. and M. C. Numbaa Park Lassie Patch, Vol. 19, 6:3:56; s. Corraville Masterpiece, 3919, d. Friesdale Lassie Patch, 8571.
3080. KING, E. W. and M. C. Numbaa Park Mavis, Vol. 19, 1:10:56; s. Corraville Masterpiece, 3919, d. Mayfair Malda Pride 6th, 16,040.
3081. LAMOND, V. J. Brundee Echo Pride 20th, Vol. 19, 4:4:56; s. Totara Dandy Gallant (imp. N.Z.), 5951, d. Brundee Echo Pride 7th, 11,466.
3082. NELSON, S. G. Glenorma Lady Margaret, Vol. 19, 30:6:56; s. Glenorma Victor, 5261, d. Glenorma Ladyllke, 15,220.
3083. NELSON, S. G. Indiana Magic Jewel 2nd, Vol. 20, 1:2:56; s. Indiana Skyrocket, 4180, d. Indiana Magic Jewel, Vol. 19.
3084. SHEARER, A. S. R., and SON. Wyoming Pretty Mary, Vol. 19, 9:3:56; s. Wyoming Pretty Pal, 3705, d. Wyoming Mary May, 13,658.
3085. SMITH, H. E. Andes Colantha Lass, Vol. 20, 23:8:56; s. Lucernevale Colantha Noble (imp. N.Z.), 5570, d. Andes Holland Lass, 13,816.
3086. SMITH, H. E. Andes Maida Princess, Vol. 20, 7:11:56; s. Brundee King George, 2501, d. Brundee Malda Princess, 7871.
3087. WANT, T. K. Clarendon Betty Pride, 18,763, 30:3:56; s. Brundee Woodcrest Joe, 3843, d. Indiana Lady Betty, 9094.
3088. WILSON, J. H., PTY., LTD. Mount Broughton Girlie 3rd, Vol. 19, 2:5:56; s. Mount Broughton Dekol General, 5630, d. Fairview Dutch Girl, 11,924.
- CLASS 324—Cow, over 4 and not over 5 years old, in milk. First, £8; second, £5; third, £3; fourth, £2.
For additional prize money donated by The Friesian Cattle Club of Australia (N.S.W. Branch) see head of section.
3089. CLIFTON, W. Joselyn Bub (Twin), Vol. 19, 11:6:55; s. Brundee Mercedes Prince, 2509, d. Joselyn Mercedes Dekol, 12,347.
3090. CLIFTON, W. Joselyn Mercedes Violet, Vol. 19 (344); 11:6:55; s. Brundee Mercedes Prince, 2509, d. Brundee Velvet Echo 2nd, 7958.
3091. DEPARTMENT OF AGRICULTURE, N.S.W. Hawkesbury King Belfrette, 20,620 (219); 2:5:55; s. Glenhope Netherland King (imp. N.Z.), 5243, d. Hawkesbury Belfrette, 8942.
3092. DEPARTMENT OF AGRICULTURE, N.S.W. Hawkesbury Poach Destiny, 20,641 (233); 23:7:55; s. Glenhope Model Posch (imp. N.Z.), 5240, d. Massey Laddie Destiny (imp. N.Z.), 12,475.
3093. DEPARTMENT OF AGRICULTURE, N.S.W. Hawkesbury Posch Dixie, 20,642 (242); 29:8:55; s. Glenhope Model Posch (imp. N.Z.), 5240, d. Massey Laddie Dixie (imp. N.Z.), 12,476.
3094. EGAN, T. Sunshine Walker Maida 13th, Vol. 19, 7:8:55; s. Ettrick Walker Echo, 2733, d. Sunshine Julian's Maida 3rd, 10,379.
3095. KING, E. W. and M. C. Numbaa Park R.M. Gertrude, Vol. 19, 14:9:55; s. Corraville Masterpiece, 3919, d. Tokaora M.H. Gertrude (imp. N.Z.), 13,174.
3096. LAMOND, V. J. Brundee Helena May 3rd, Vol. 19, 2:4:55; s. Totara Dandy Gallant (imp. N.Z.), 5951, d. Brundee Helena May, 14,191.
3097. LAMOND, V. J. Brundee King Butterfly, Vol. 19, 3:12:55; s. Brundee Transvaal, 2523, d. Riverdale King Butterfly 4th, 16,621.
3098. NELSON, S. G. Glenorma Bonnie Von, Vol. 19, 7:4:55; s. Brundee Black Commodore, 3818, d. Netherburn Bonnie Helen, 12,608.
3099. NELSON, S. G. Glenorma Imperial Pearl, Vol. 20, 27:3:55; s. Brundee Black Commodore, 3818, d. Illawamba Imperial Snowball, 12,243.
3100. NELSON, S. G. Mistletoe Marie's Harvest, Vol. 19 (53); 15:1:55; s. Turepo Nigger Creator (imp. N.Z.), 3479, d. Windy Poplars Harvest Girl, 17,419.
3101. SHEARER, A. S. R., and SON. Wyoming Petal Pet, Vol. 19, 7:7:55; s. Wyoming Pal Master, 6121, d. Wyoming Petal, 11,121.
3102. SMITH, H. E. Brundee Cressy Meg 5th, 18,457 (620); 2:1:55; s. Totara Dandy Gallant (imp. N.Z.), 5951, d. Brundee Cressy Meg 2nd, 14,166.

Sec. 2—CATTLE—Friesians (Continued).

- CLASS 325**—Cow, over 5 years old, in milk. First, £8; second, £5; third, £3; fourth, £2. An exhibitor may enter and exhibit any number of animals in this class. Of the prize money, £5 4s. has been presented by Meggitt, Ltd., Oil Cake Manufacturers, Asbestos House, York and Barrack-sts., Sydney. For additional prize money donated by The Friesian Cattle Club of Australia (N.S.W. Branch) see head of section.
3103. ARMOUR, E. R. Coomungie Royal Sarah, 14,501 (34); 6:10:53; s. Brundee Royal Lad, 3842, d. Upper Lappan Sarah, 10,582.
3104. ARMOUR, E. R. Wondalga Aggie Donna, 13,556 (147); 20:2:49; s. Netherburn Springsong's Dutchman, 3227, d. Wondalga Charlotte, 10,930.
3105. CALCRAFT, J. Brundee Echo Pride 17th, Vol. 19, 14:4:54; s. Brundee Mercedes Johan, 3834, d. Brundee Echo Pride 8th, 11,467.
3106. CALCRAFT, J. Clutha A.Q. Marie (imp. in dam N.Z.), 14,366, 28:9:52; s. Colestra Anjes Quality (24,772, N.Z.F.H.B.), d. Clutha S.R. Marie (imp. N.Z.), 14,369.
3107. CLIFTON, W. Joselyn Newyear Rosebloem, Vol. 19 (297); 11:7:54; s. Joselyn Primrose Patch, 5483, d. Brundee Newyear Rosebloem 6th, 7906.
3108. CLIFTON, W. Joselyn Pride Gaye, 15,746 (256); 26:9:53; s. Joselyn Mercedes Prince, 4217, d. Brundee Echo Pride 5th, 7834.
3109. DEPARTMENT OF AGRICULTURE, N.S.W. Frasea Countess Dekol Romeo (imp. Canada), 19,850 (1349); 10:5:52; s. Frasea Vrouka Romeo (200,373, H.F.A.C.), d. Frasea Countess Vrouka Dekol (679,017, H.F.A.C.).
3110. DEPARTMENT OF AGRICULTURE, N.S.W. Hawkesbury Keejo Lenora, 15,461 (152); 25:8:53; s. Parkhouse Akrinjo 2nd (imp. England), 3247, d. Hawkesbury Lenora (imp. in dam N.Z.), 12,187.
3111. EGAN, T. Sunshine Miss Maida, 13,026 (98); 17:4:51; s. Sunshine Prince Charles, 3435, d. Sunshine Rosebloem Maida 4th, 10,402.
3112. EGAN, T. Sunshine Walker Maida 10th, 16,894 (134); 30:4:53; s. Ettrick Walker Echo, 2733, d. Sunshine Rosebloem Maida 4th, 10,402.
3113. HAYES, S. A. Wilton Park Joan 2nd, Vol. 19 (35); 8:1:53; s. Wondalga Copenhagen, 4642, d. Wondalga Johanna Joan, 10,955.
3114. HAYES, S. A. Wilton Park Nightmarch, 17,404, 25:1:54; s. Wondalga Copenhagen, 4642, d. Wondalga Nightmarch, 10,986.
3115. LAMOND, V. J. Brundee Helena May, 14,191, 21:7:52; s. Brundee Dekol Joe, 3823, d. Villa View Pride, 10,647.
3116. LAMOND, V. J. Brundee Ladylike 3rd, 14,197 (409); 14:3:51; s. Brundee Mercedes Johan, 3834, d. Brundee Ladylike 2nd, 7856.
3117. LAMOND, V. J. Brundee Lunta Kol 3rd, 14,204 (509); 6:5:52; s. Turepo Colleen Hello (imp.), 3478, d. Brundee Lunta Kol, 7860.
3118. LAMOND, V. J. Brundee Peveril Buttercup, Vol. 20, 18:2:54; s. Totara Dandy Gallant (imp. N.Z.), 5951, d. Peveril L.J. Buttercup (imp. N.Z.), 16,506.
3119. LONG, F. Numbaa Park Rana Princess, 16,422 (15); 17:2:52; s. Friesdale Showman, 2785, d. Numbaa Park Kewple Princess, 16,403.
3120. NELSON, S. G. Brundee Prim Lady, 11,497 (395); 17:1:51; s. Brundee Damsel Prince, 2491, d. Willowglen Lady Prim, 10,864.
3121. NELSON, S. G. Glenorma Colleen, 20,090, 23:4:54; s. Willowglen Nippy Prince, 3673, d. Mayfair Dekol 2nd, 12,486.
3122. NELSON, S. G. Glenorma Jill, 20,109 (56); 11:3:54; s. Willowglen Nippy Prince, 3673, d. Indiana Countess Girl, 9087.
3123. NELSON, S. G. Glenorma Ladylike, 15,220 (33); 10:4:53; s. Willowglen Nippy Prince, 3673, d. Indiana Countess Girl, 9087.
3124. NELSON, S. G. Indiana Princess Springsong, 15,644 (112); 10:8:52; s. Indiana Whynot Jullan, 4182, d. Ponyara Perfection, 9882.
3125. RAY BROS. Riverdale King Butterfly 6th, 22,600, 28:11:53; s. Riverdale King Romeo, 4403, d. Riverdale Butterfly Paxton, 16,601.
3126. SHEARER, A. S. R., and SON. Wyoming Dewdrop Luckyland, 17,552 (310); 17:4:54; s. Wyoming Silver Lad, 6128, d. Wyoming Denise Luckyland, 11,064.
3127. SHEARER, A. S. R., and SON. Wyoming Irish Colleen, 17,563 (324); 5:8:54; s. Wyoming Silver Royal, 6130, d. Rupertswood Inka Colleen, 10,034.
3128. SHEARER, A. S. R., and SON. Wyoming Mary May, 13,658 (165); 1:9:50; s. Glenhope Abberkerk Mascot (imp. N.Z.), 2819, d. Brundee Mary Princess 2nd, 7885.
3129. SMITH, H. E. Andes Whynot Joy, 13,817 (2); 31:7:53; s. Brundee King George, 2501, d. Brundee Whynot Colleen, 11,610.
3130. WILSON, J. H., PTY., LTD. Mount Broughton Dekol, 16,161 (5); 2:6:51; s. Huon Brae Mac, 2945, d. Brundee Dekol 6th, 7824.
3131. WILSON, J. H., PTY., LTD. Mount Broughton Heather 2nd, 16,171 (27); 12:9:53; s. Brundee Mercedes General, 3833, d. Lidcombe Major's Heather 2nd, 7841.
3147. G. NELSON, G. FAITHFUL, FRONCL 326.
- CLASS 326**—Cow, over 5 years old, in calf, dry. First, £7; second, £4; third, £2; fourth, £1. For additional prize money donated by The Friesian Cattle Club of Australia (N.S.W. Branch) see head of section.
3132. ARMOUR, E. R. Ellengowan Blondie, 14,723 (127); 26:3:53; s. Brundee Mercedes Johan, 3834, d. Ellengowan Trinket, 14,804.
3133. CALCRAFT, J. Clutha S.R. Marie (imp. N.Z.), 14,369, 29:9:48; s. Rosevale Sir Romeo Josephine (20,871, N.Z.F.H.B.), d. Clutha N.S. Marie (62,618, N.Z.F.H.B.).
3134. CALCRAFT, J. Greylands Regina Graceful (imp. N.Z.), 15,433, 21:7:52; s. Lauderdale Baron Regina (20,532, N.Z.F.H.B.), d. Greylands Supremacy Grace (62,133, N.Z.F.H.B.).

Sec. 2—CATTLE—Friesians (Continued).

3135. CALCRAFT, J. Ingolston Leita, 15,665, 28:12:51; s. Fairview Alcartra Blackwell, 2742, d. Ingolston Leila, 12,278.
3136. CALCRAFT, J. Meadow Glen Clutha, Vol. 19 (208); 14:10:53; s. Calestra Ayes Quality (24,772, N.Z.F.H.B.), d. Clutha S.R. Marie (imp. N.Z.), 14,369.
3137. CALCRAFT, J. The Meadows Alcartra Tweedledum (Twin), 13,121, 18:7:49; s. Ingolston Victory, 2999, d. The Meadows Alcartra Joan 2nd, 10,456.
3138. CLIFTON, W. Brundee Mercedes Dekol, 7887 (157); 18:3:47; s. Brundee Mercedes Prince, 2509, d. Brundee Mercedes 6th, 7886.
3139. CLIFTON, W. Joselyn Maori Maid, 15,731 (191); 27:4:52; s. Windy Poplars Maori Chief, 3681, d. Brundee Mercedes Dekol, 7887.
3140. EGAN, T. Sunshine Walker Eve, 16,879 (118); 3:4:52; s. Ettrick Walker Echo, 2733, d. Sunshine Jullan's Eve, 10,376.
3141. EGAN, T. Sunshine Walker Maida 7th, 16,891 (129); 11:1:53; s. Ettrick Walker Echo, 2733, d. Sunshine Rosebloem Maida 5th, 10,403.
3142. FRANCISCAN MISSIONARIES OF MARY. Bedales Winifred (imp. in dam N.Z.), 13,900, 31:8:53; s. Otaki Royal Master (25,013, N.Z.F.H.B.), d. Moana Royal Wheel (imp. N.Z.), 16,125.
3143. LAMOND, V. J. Brundee Baby Face 4th (Twin), 18,443, 3:10:54; s. Totara Dandy Gallant (imp. N.Z.), 5951, d. Brundee Baby Face, 11,443.
3144. LAMOND, V. J. Brundee Cressy Meg, 11,451 (268); 16:1:49; s. Brundee Prince George, 2513, d. Brundee Cressy Best 2nd, 7794.
3145. LAMOND, V. J. Elmwood C.H. Supreme (imp. N.Z.), 14,864, 12:11:52; s. Deloraine Commodore Hero (20,941, N.Z.F.H.B.), d. Elmwood Supreme Domino (48,033, N.Z.F.H.B.).
3146. NELSON, S. G. Glenorma Dawn 3rd, 15,194 (32); 8:4:53; s. Willowglen Nippy Prince, 3673, d. Indiana Countess Dawn, 9085.
3147. NELSON, S. G. Glenorma Faithful, 20,100 (67); 1:6:54; s. Willowglen Nippy Prince, 3673, d. Netherburn Flora's Faith 3rd, 12,623.
3148. NELSON, S. G. Nammoona Rosevale Echo, 16,276 (56); 22:5:53; s. Brundee Lord Echo, 3829, d. Brundee Rosevale, 7948.
3149. RAY BROS. Picton Merle, 16,520 (44); 20:3:52; s. Brundee George Mercedes, 3827, d. Picton Betty, 12,750.
3150. SHEARER, A. S. R., and SON. Wyoming Lady Lorraines, 17,569 (229); 15:4:52; s. Glenhope Abberkerk Mascot (imp. N.Z.), 2819, d. Wyoming Lucky Lady, 11,103.
3151. SHEARER, A. S. R., and SON. Wyoming Nemesia Echo, 13,666 (97); 6:1:49; s. Brundee Echo Dennistoun, 2495, d. Aine Bank Netty Echo, 7342.
3152. SHEARER, A. S. R., and SON. Wyoming Twilight Star, 13,685 (126); 30:9:49; s. Glenhope Abberkerk Mascot (imp. N.Z.), 2819, d. Wyoming Twinkle Star, 11,148.
3153. SMITH, H. E. Rupertswood Carnation Ena, 12,939 (116); 15:5:52; s. Korimiko S.C. Skipper (imp. N.Z.), 3076, d. Rupertswood Princess Ena, 12,956.
3154. TABERNER, A. B. Brundee Velvet Echo 6th, 14,248 (593); 24:4:54; s. Brundee Mercedes Johan, 3834, d. Brundee Velvet Echo, 7957.
3155. WILLCOX, H. T. Brundee Echo Pride 15th, 14,186 (535); 22:3:53; s. Brundee Prince George, 2513, d. Brundee Echo Pride 8th, 11,467.
3156. WILLCOX, H. T. Brundee Lunta Lady 5th, 14,206 (531); 12:4:53; s. Brundee Prince George, 2513, d. Brundee Lunta Lady 2nd, 11,480.
3157. WILSON, J. H., PTY., LTD. Mount Broughton Marion, 12,542 (12); 23:5:52; s. Brundee Mercedes Royal, 3835, d. Brundee Marion 7th, 7880.
3158. WILSON, J. H., PTY., LTD. Mount Broughton Rosevale, 16,175 (23); 5:6:53; s. Brundee Mercedes General, 3833, d. Brundee Rosevale 2nd, 11,506.
- CLASS 327**—Cow, over 4 and not over 5 years old, in calf, dry. First, £6; second, £4; third, £2. For additional prize money donated by The Friesian Cattle Club of Australia (N.S.W. Branch) see head of section.
3159. CALCRAFT, J. Meadow Glen Colantha Dinah, Vol. 19, 20:3:55; s. Lucernevale Colantha Noble (imp. N.Z.), 5570, d. Meadow Glen Princess Dinah, Vol. 19.
3160. CLIFTON, W. Joselyn Damsel Pietje, Vol. 19, 2:7:55; s. Brundee Mercedes Prince, 2509, d. Joselyn Damsel Pride, 12,318.
3161. CLIFTON, W. Joselyn Springsong, Vol. 19 (339); 28:5:55; s. Brundee Mercedes Prince, 2509, d. Joselyn Mercedes Springsong, 15,737.
3162. DEPARTMENT OF AGRICULTURE, N.S.W. Hawkesbury Model Lenora, 20,631 (253); 23:11:55; s. Glenhope Model Posch (imp. N.Z.), 5240, d. Pinevale F.Q. Lenora (imp. N.Z.), 9861.
3163. HAYES, S. A. Carmar Charm, Vol. 19, 20:10:55; s. Wondalga Dutch General, Vol. 18, d. Hunter Valley Charm, Vol. 18.
3164. LAMOND, V. J. Brundee Lunta's Lady 8th (Twin), Vol. 19, 19:6:55; s. Brundee Mercedes Johan, 3834, d. Brundee Lunta Lady 2nd, 11,480.
3165. NELSON, S. G. Glenorma Flora Hope, Vol. 19; 1:11:55; s. Brundee Black Commodore, 3818, d. Netherburn Flora Faith 3rd, 12,623.
3166. NELSON, S. G. Greenlawn Dairymaid, 20,547, 5:5:55; s. Hawkesbury Dairymaid Ackrin, 5365, d. Greenlawn Freedom Pride, 15,426.
3167. RAY BROS. Picton Sabrina, 22,362 (68); 4:3:55; s. Brundee Black Prince, 2485, d. Picton Maureen, 16,518.
3168. RAY BROS. Picton Salome, 22,364 (70); 12:3:55; s. Brundee Black Prince, 2485, d. Brownlow Hill Westmere Ann, 7782.

Sec. 2—CATTLE—Friesians (Continued).

3169. TURNER, H. A. Brundee Marion Princess 6th, 18,497, 2:3:55; s. Brundee Mercedes Johan, 3834, d. Brundee Marion Princess 2nd, 7883.
3170. WILSON, J. H., PTY., LTD. Glenraig Jo Rose, 19,965, 23:7:55; s. Brundee Rosebloem Hello, 3841, d. Ellengowan Johanna, 11,770.
- CLASS 328**—Cow, over 3 and not over 4 years old, in calf, dry. First, £6; second, £4; third, £2.
3171. CALCRAFT, J. Meadow Glen Reunion Pie, 31:3:56; s. Flntdave Reunion (imp. England), 6915, d. The Meadows Peach Pie, 13,149.
3172. CALCRAFT, J. Meadow Glen Reunion Princess, Vol. 19, 3:7:56; s. Flntdave Reunion (imp. England), 6915, d. Turepo Creator Princess (imp. N.Z.), 10,508.
3173. DEPARTMENT OF AGRICULTURE, N.S.W. Hawkesbury King Beverley, 20,621 (274); 20:4:56; s. Glenhope Netherland King (imp. N.Z.), 5243, d. Hawkesbury Akrinjo Beverley, 12,175.
3174. KING, E. W. and M. C. Numbaa Park R. M. Patch 2nd, Vol. 19, 28:2:56; s. Corraville Masterpiece, 3919, d. Numbaa Park Rana Patch 2nd, 16,420.
3175. LAMOND, V. J. Brundee Supreme, Vol. 19, 6:6:56; s. Tokaroa Wallace (imp. N.Z.), 5950, d. Elmwood C. H. Supreme (imp. N.Z.), 14,864.
3176. NELSON, S. G. Glenorma Lady Joanne, Vol. 19, 20:1:56; s. Brundee Black Commodore, 3818, d. Glenorma Lady Donna, 15,219.
3177. SHEARER, A. S. R., and SON. Wyoming Debbie Star, Vol. 19, 6:1:56; s. Wyoming Pal Master, 6121, d. Wyoming Dawn Star, 17,550.
3178. WANT, T. K. Clarendon Pontiac Echo, 18,775, 31:3:56; s. Brundee Woodcrest Joe, 3843, d. Wyoming Posie Echo, 13,673.
3179. WILSON, J. H., PTY., LTD. Mount Broughton Dot 2nd, Vol. 19, 26:7:56; s. Mount Broughton Major, 5634, d. Mount Broughton Dot, 16,163.
- CLASS 329**—Cow or Heifer, over 2 and not over 3 years old, in calf, dry. First, £6; second, £4; third, £2.
3180. ARMOUR, E. R. Coomungie Adema Pontiac (A.I.), Vol. 20, 2:1:57; s. Horlicks (imp. 50) Adema 66 (162,261, B.F.H.B.), d. Friesdale Perfection Pontiac, 8580.
3181. CALCRAFT, J. Meadow Glen Reunion Bell 3rd, Vol. 20, 21:11:57; s. Flntdave Reunion (imp. England), 6915, d. Meadow Glen Inka Belle, 16,053.
3182. CALCRAFT, J. Meadow Glen Reunion Janice, Vol. 20, 10:7:57; s. Flntdave Reunion (imp. England), 6915, d. Brundee Janice Princess 5th, 14,196.

3183. CALCRAFT, J. Meadow Glen Reunion Tweedledum, Vol. 20, 15:1:57; s. Flntdave Reunion (imp. England), 6915, d. The Meadows Alcartra Tweedledum, 13,121.
3184. COOK, C. F. and J. N. Nevada Heilo Dekol 5th, Vol. 20, 18:8:57; s. Misty Vale Koromilko Captain, 5619, d. Nevada Eagles Dekol, 16,368.
3185. COOK, C. F. and J. N. Nevada Heilo Suzanne 2nd, Vol. 20, 30:10:57; s. Misty Vale Koromilko Captain, 5619, d. Rupertswood Hello Suzanne, 10,024.
3186. DEPARTMENT OF AGRICULTURE, N.S.W. Hawkesbury Conqueror Yulene, Vol. 20 (316); 14:3:57; s. Flntdave Theo Conqueror (imp. England), 6916, d. Hawkesbury King Yulene, 15,463.
3187. DEPARTMENT OF AGRICULTURE, N.S.W. Hawkesbury Conqueror's Jewel, Vol. 20 (342); 28:8:57; s. Flntdave Theo Conqueror (imp. England), 6916, d. Hawkesbury Champion Jewel, 15,454.
3188. DEPARTMENT OF AGRICULTURE, N.S.W. Hawkesbury Hope Bonnie, 20,619 (336); 16:7:57; s. Sniders Fond Hope King (imp. Canada), 7834, d. Hawkesbury Akrinjo Bonnie, 12,176.
3189. EGAN, T. Sunshine Master's Juliana 2nd, Vol. 20, 4:4:57; s. Sunshine Walker Master, 5891, d. Sunshine Walker Juliana 2nd, 16,883.
3190. EGAN, T. Sunshine Romeo Maida 2nd, Vol. 20, 25:3:57; s. Sunshine King Romeo (A.I.), 7865, d. Sunshine Master's Maida 3rd, Vol. 19.
3191. FRANCISCAN MISSIONARIES OF MARY. Mount Broughton Perfection Mavis 2nd, Vol. 20, 13:2:57; s. Mount Broughton Billy Boy, 5629, d. Friesdale Perfection Mavis, 11,951.
3192. LAMOND, V. J. Brundee Dalene Cressy, Vol. 20, 22:4:59; s. Brundee Pride Mercedes, 4870, d. Brundee Cressy Meg, 11,451.
3193. NELSON, S. G. Glenorma Gypsy Joanna, Vol. 20, 22:12:57; s. Glenorma Gypsy Prince, 7047, d. Glenorma Lady Joanne, Vol. 19.
3194. NELSON, S. G. Glenorma Pert, Vol. 20, 15:6:57; s. Brundee Lord Echo, 3829, d. Glenorma Patti, Vol. 19.
3195. RAY BROS. Picton Bub Echo, Vol. 20, 14:1:57; s. Tokaroa Wallace (imp. N.Z.), 5950, d. Wyoming Bub Echo, 17,549.
3196. SHEARER, A. S. R., and SON. Wyoming Greypad Tilly (A.I.), Vol. 20, 21:3:57; s. Winfrith Greypad (168,957, B.F.H.B.), d. Wyoming Tilly Echo, 11,146.
3197. WILLCOX, H. T. Severn Vale Vaal Ladylike, Vol. 20, 17:4:57; s. Brundee Dekol Transvaal, 6447, d. Brundee Ladylike 9th, 18,492.

Sec. 2—CATTLE—Friesians (Continued).

- Senior Champion—£10 and Ribbon, for the best Friesian cow or heifer, over 2 years old. Note: Each first prize winner in Classes 322 to 329 should compete. Vide Special Cattle Regulation 22. Of the prize money, £5 has been presented by The Friesian Cattle Club of Australia (N.S.W. Branch), Endeavour House, 33 Macquarie Place, Sydney, and £5 by F. H. Faulding and Co., Ltd., Manufacturing Chemists, Sydney, Adelaide, Perth, Melbourne, Brisbane, and London (Eng.).
- Reserve Senior Champion—Ribbon. Note: Each first prize winner in Classes 322 to 329, other than the Senior Champion, should compete. Vide Special Cattle Regulation 22.
- CLASS 330**—(Special Prizes)—Cow, any age, with the best udder. Exhibits shall be selected from general classes. First, £6; second, £4; third, £2.
- | | |
|---|-----------------------------------|
| 3198. Armour, E. R. | 3212. Nelson, S. G. |
| 3199. Calcrafft, J. | 3213. Nelson, S. G. |
| 3200. Calcrafft, J. | 3214. Ray Bros. |
| 3201. Calcrafft, J. | 3215. Ray Bros. |
| 3202. Clifton, W. | 3216. Shearer, A. S. R., and Son. |
| 3203. Clifton, W. | 3217. Shearer, A. S. R., and Son. |
| 3204. Cook, C. F. and J. N. | 3218. Smith, H. E. |
| 3205. Department of Agriculture, N.S.W. | 3219. Smith, H. E. |
| 3206. Egan, T. | 3220. Smith, H. E. |
| 3207. Egan, T. | 3221. Willcox, H. T. |
| 3208. King, E. W. and M. C. | 3222. Willcox, H. T. |
| 3209. Lamond, V. J. | 3223. Wilson, J. H., Pty., Ltd. |
| 3210. Lamond, V. J. | 3224. Wilson, J. H., Pty., Ltd. |
| 3211. Nelson, S. G. | |
- CLASS 331**—(Special Prizes)—Cow, any age, with the best udder, which has gained a State Official Production Certificate. First, £6; second, £4; third, £2. Of the prize money, £5 5s. has been presented by The Friesian Cattle Club of Australia (N.S.W. Branch), Endeavour House, 33 Macquarie Place, Sydney.
3089. CLIFTON, W. Joselyn Bub (Twin), Vol. 19 (See Class 324).
3108. CLIFTON, W. Joselyn Pride Gaye, Vol. 19 (See Class 325).
3161. CLIFTON, W. Joselyn Springsong, Vol. 19 (See Class 327).
3110. DEPARTMENT OF AGRICULTURE, N.S.W. Hawkesbury Keejo Lenora, 15,461 (See Class 325).
3077. EGAN, T. Sunshine Countess Maida 4th, Vol. 19 (See Class 323).
3112. EGAN, T. Sunshine Walker Maida 10th, 16,894 (See Class 325).
3163. HAYES, S. A. Carmar Charm, Vol. 19 (See Class 327).
3113. HAYES, S. A. Wilton Park Joan 2nd, Vol. 19 (See Class 325).

3079. KING, E. W. and M. C. Numbaa Park Lassie Patch (See Class 323).
3116. LAMOND, V. J. Brundee Ladylike 3rd, 14,197 (See Class 325).
3098. NELSON, S. G. Glenorma Bonnie Von, Vol. 19 (See Class 324).
3147. NELSON, S. G. Glenorma Faithful, Vol. 19 (See Class 326).
3122. NELSON, S. G. Glenorma Jill, Vol. 19 (See Class 325).
3126. SHEARER, A. S. R., and SON. Wyoming Dewdrop Luckyland, 17,552 (See Class 325).
3128. SHEARER, A. S. R., and SON. Wyoming Mary May, 13,658 (See Class 325).
3151. SHEARER, A. S. R., and SON. Wyoming Nemesia Echo, 13,666 (See Class 326).
3085. SMITH, H. E. Andes Colantha Lass, Vol. 20 (See Class 323).
3129. SMITH, H. E. Andes Whynot Joy, 13,817 (See Class 325).
3155. WILLCOX, H. T. Brundee Echo Pride 15th, 14,186 (See Class 326).
3156. WILLCOX, H. T. Brundee Lunta Lady 5th, 14,206 (See Class 326).
3170. WILSON, J. H., PTY., LTD. Glenraig Jo Rose, Vol. 19 (See Class 327).
3157. WILSON, J. H., PTY., LTD. Mount Broughton Marion, 12,542 (See Class 326).
3158. WILSON, J. H., PTY., LTD. Mount Broughton Rosevale, 16,175 (See Class 326).
- CLASS 332**—Heifer, over 18 months and not over 2 years old. First, £6; second, £4; third, £2; fourth, £1.
3225. ARMOUR, E. R. Laurel Sarah, Vol. 20, 13:5:58; s. Upper Lappan Angus, 7945, d. Coomungie Victor Sarah, 19,020.
3226. ARMOUR, E. R. Laurel Temper, Vol. 20, 13:3:58; s. Upper Lappan Angus, 7945, d. Coomungie Royal Peeress, 14,499.
3227. BOYCE, Mrs. D. L. Brundell Butterlass 2nd, 31,243, 29:4:58; s. Brundee Janice Johan, 6449, d. Riverdale Butterlass, 12,861.
3228. BOYCE, Mrs. D. L. Brundell Viewgal 2nd, Vol. 20, 19:5:58; s. Brundee Janice Johan, 6449, d. Brundell Viewgal Mercedes, 18,547.
3229. CALCRAFT, J. Meadow Glen Reunion Posch 3rd, Vol. 20, 13:2:58; s. Flntdave Reunion (imp. England), 6915, d. The Meadows Posch Pleasure, 13,151.
3230. CALCRAFT, J. Meadow Glen Reunion Princess 3rd, Vol. 20, 8:1:58; s. Flntdave Reunion (imp. England), 6915, d. Meadow Glen Creator Princess, Vol. 20.
3231. CLIFTON, W. Joselyn Pretty Lass, Vol. 20, 16:4:58; s. Joselyn Jack, Vol. 19, d. Joselyn Royal Lass, Vol. 19.
3232. CLIFTON, W. Joselyn Pride Darling, Vol. 20, 11:1:58; s. Joselyn Transvaal George, Vol. 19, d. Joselyn Royal Pride, Vol. 19.
3233. DEPARTMENT OF AGRICULTURE, N.S.W. Hawkesbury Fond Bonnie, Vol. 20 (366); 20:3:58; s. Sniders Fond Hope King (imp. Canada), 7834, d. Hawkesbury Superb Bonnie, 20,653.

Sec. 2—CATTLE—Friesians (Continued).

3234. EGAN, T. Sunshine Romeo Eve 3rd, Vol. 20, 11:2:58; s. Sunshine King Romeo (A.I.), 7865, d. Sunshine Walker Eve, 16,879.
3235. HAYES, S. A. Carmar Fair Lady, Vol. 20, 1:3:58; s. Carmar Stately Dutchman, Vol. 19, d. Carmar Princess Dekol, Vol. 19.
3236. KING, E. W. and M. C. Numbaa Park R. M. Pride 20th, Vol. 20, 17:3:58; s. Numbaa Park R.M. Master, Vol. 19, d. Numbaa Park R.M. Pride 2nd, Vol. 19.
3237. LAMOND, V. J. Brundee Springsong 3rd, Vol. 20, 12:5:58; s. Brundee Transvaal Prince, 4876, d. Brundee Mercedes Springsong 2nd, 7895.
3238. NELSON, S. G. Glenorma Carol, Vol. 20, 28:3:58; s. Indiana My Hero, 5427, d. Glenorma Esmae, 20,098.
3239. NELSON, S. G. Glenorma Mercedes Bonnie, Vol. 20, 27:2:58; s. Glenfairlie Mercedes Commodore, Vol. 19, d. Netherburn Bonnie Helen, 12,608.
3240. SHEARER, A. S. R. and SON. Wyoming Jewel Nona (A.I.), Vol. 20, 10:4:58; s. Frasea Lord Jewel (imp. Canada), Vol. 19, d. Wyoming Nona Echo, 17,585.
3241. SHEARER, A. S. R. and SON. Wyoming Lod Bead (A.I.), Vol. 20, 26:3:58; s. Rockley Lod Don (98,371, B.F.H.B.), d. Wyoming Bead Echo, Vol. 20.
3242. SMITH, H. E. Andes Holland Meg, Vol. 20, 2:4:58; s. Brundee Meg Johan, 4862, d. Brundee Holland Lass 3rd, 14,193.
3243. TURNER, H. A. Woodleigh Snow Queen, App. Vol. 21, 16:1:58; s. Glenorma Gypsy Prince, 7047, d. Glenorma Black Rose, 20,087.
3244. WANT, T. K. Clarendon Posie Violet, Vol. 20, 3:1:58; s. Brundee Netherland Rock, 4866, d. Wyoming Poste Echo, 13,673.
3245. WANT, T. K. Clarendon Re Colleen, Vol. 20, 30:4:58; s. Meadow Glen Reunion Master, 7493, d. Clarendon Colleen Hello, 14,343.
3246. WILLCOX, H. T. Severn Vale Lunta Transvaal, Vol. 20, 7:4:58; s. Brundee Dekol Transvaal, 6447, d. Brundee Lunta Lady 5th, 14,206.
3247. WILLCOX, H. T. Severn Vale Pride Transvaal, Vol. 20, 4:2:58; s. Brundee Dekol Transvaal, 6447, d. Severn Vale Pride, Vol. 19.
3248. WILSON, J. H., PTY., LTD. Mount Broughton Gold Dekol, Vol. 20, 20:2:58; s. Indiana Goldmine, 7235, d. Mount Broughton Dekol 2nd, Vol. 19.
3249. WILSON, J. H., PTY., LTD. Mount Broughton Gold Gladys, Vol. 20, 16:3:58; s. Indiana Goldmine, 7235, d. Mount Broughton Gladys, 16,170.
- CLASS 333—Heifer, over 12 and not over 18 months old. First, £6; second, £4; third, £2; fourth, £1.
3250. ARMOUR, E. R. Laurel Dell 2nd, Vol. 20, 23:9:58; s. Upper Lappan Angus, 7945, d. Ellengowan Dell, 14,735.
3251. BOYCE, Mrs. D. L. Brundell Dark Foliage 2nd, 31,244, 20:10:58; s. Brundee Janice Johan, 6449, d. Brundell Dark Foliage, 18,540.
3252. BOYCE, Mrs. D. L. Brundell Fannie Rosebloom, 31,209, 20:9:58; s. Brundee Janice Johan, 6449, d. Brundee Fannie Rosebloom 7th, 11,471.
3253. CALCRAFT, J. Meadow Glen Reunion Opal 2nd, 30,839, 2:7:58; s. Flintdave Reunion (imp. England), 6915, d. Meadow Glen Opal, 12,507.
3254. CLIFTON, W. Belvedere Park Ideal Judy 3rd, Vol. 20, 24:7:58; s. Tassie Posch Regent, 5922, d. Belvedere Park Ideal Judy (imp. in dam), Vol. 19.
3255. DEPARTMENT OF AGRICULTURE, N.S.W. Hawkesbury Fond Countess, Vol. 20 (414); 8:11:58; s. Sniders Fond Hope King (imp. Canada), 7834, d. Frasea Countess Dekol Romeo (imp. Canada), 19,850.
3256. DEPARTMENT OF AGRICULTURE, N.S.W. Hawkesbury Victory Yulene, Vol. 20 (383); 17:7:58; s. Flintdave Theo Conqueror (imp. England), 6916, d. Hawkesbury King Yulene, 15,463.
3257. EGAN, T. Sunshine Romeo Maida 8th, Vol. 20, 5:11:58; s. Sunshine King Romeo (A.I.), 7865, d. Sunshine Walker Maida 13th, Vol. 19.
3258. HAYES, S. A. Carmar Nightmarch, Vol. 21, 10:11:58; s. Wondalga Dutch General, 6071, d. Wilton Park Nightmarch, 17,404.
3259. HAYES, S. A. Carmar Stately Jewel, 30,752, 10:11:58; s. Carmar Stately Dutchman, Vol. 19, d. Carmar Korndyke Jewel, Vol. 19.
3260. NELSON, S. G. Glenorma Mercedes Barbara, Vol. 21, 22:11:58; s. Glenfairlie Mercedes Commodore, Vol. 19, d. Glenorma Countess Barbara, Vol. 19.
3261. NELSON, S. G. Glenorma Mercedes Lorraine, Vol. 21, 15:9:58; s. Glenfairlie Mercedes Commodore, Vol. 19, d. Glenorma Josie Lorraine, Vol. 19.
3262. SHEARER, A. S. R. and SON. Wyoming Elect Pernel, 31,477, 20:10:58; s. Wyoming Elect Star, 6107, d. Wyoming Pernel, Vol. 19.
3263. WANT, T. K. Clarendon Re Bella, Vol. 20, 26:12:58; s. Meadow Glen Reunion Master, 7493, d. Clarendon Countess Bell, 18,765.
3264. WILLCOX, H. T. Severn Vale Transvaal Ladylike, Vol. 20, 3:8:58; s. Brundee Dekol Transvaal, 6447, d. Brundee Ladylike 9th, 18,485.

3040. 4. NELSON, S. G. PRINCESS GLORIA

Sec. 2—CATTLE—Friesians (Continued).

- CLASS 334—Heifer Calf, over 3 and not over 12 months old, and not showing any permanent teeth. First, £6; second, £4; third, £2; fourth, £1.
3265. ARMOUR, E. R. Laurel Queen, Vol. 20, 1:4:59; s. Upper Lappan Angus, 7945, d. Willowglen Queen 2nd, 13,526.
3266. CALCRAFT, J. Meadow Glen Princess Janice, 30,807, 27:2:59; s. Meadow Glen Reunion Prince, 7497, d. Brundee Janice Princess 5th, 14,196.
3267. CALCRAFT, J. Meadow Glen Reunion Marie 4th, Vol. 21, 3:3:59; s. Flintdave Reunion (imp. England), 6915, d. Meadow Glen Clutha, Vol. 19.
3268. CLIFTON, W. Joselyn New Princess, Vol. 21, 18:2:59; s. Brookvale Prince George, Vol. 19, d. Joselyn New Rose, Vol. 19.
3269. COOK, C. F. and J. N. Nevada Melanie Blondie 4th, Vol. 20, 1:4:59; s. Nevada Whynot Chief, Vol. 19, d. Nevada Melanie Blondie, Vol. 19.
3270. DEPARTMENT OF AGRICULTURE, N.S.W. Hawkesbury Fond Belfrette, 27,370 (432); 10:3:59; s. Sniders Fond Hope King (imp. Canada), 7834, d. Hawkesbury Netherlands Belfrette 2nd, 15,464.
3271. DEPARTMENT OF AGRICULTURE, N.S.W. Hawkesbury Fond Beverley, 27,039 (427); 3:3:59; s. Sniders Fond Hope King (imp. Canada), 7834, d. Hawkesbury King Beverley, 20,621.
3272. DEPARTMENT OF AGRICULTURE, N.S.W. Hawkesbury Fond Lenora, 27,040 (428); 4:3:59; s. Sniders Fond Hope King (imp. Canada), 7834, d. Hawkesbury Keejo Lenora, 15,461.
3273. EGAN, T. Sunshine Romeo Dazzler, Vol. 20, 3:2:59; s. Sunshine King Romeo (A.I.), 7865, d. Sunshine Miss Dazzler, 16,867.
3274. EGAN, T. Sunshine Romeo Eve 4th, Vol. 20, 26:2:59; s. Sunshine King Romeo (A.I.), 7865, d. Sunshine Walker Eve, 16,879.
3275. HAYES, S. A. Carmar Stately Pearl, 30,754, 1:1:59; s. Wondalga Dutch General, 6071, d. Wondalga Stately Lass, 13,603.
3276. LAMOND, V. J. Brundee Pride Netherland 2nd, 30,602, 15:5:59; s. Brundee Pride Mercedes, 4870, d. Brundee Pride Netherland, Vol. 20.
3277. NELSON, S. G. Glenorma Mercedes Faith, Vol. 21, 21:3:59; s. Glenfairlie Mercedes Commodore, Vol. 19, d. Glenorma Faithful, Vol. 19.
3278. NELSON, S. G. Glenorma Mercedes Pearl, Vol. 21, 2:1:59; s. Glenfairlie Mercedes Commodore, Vol. 19, d. Glenorma Imperial Pearl, Vol. 19.
3279. SHEARER, A. S. R. and SON. Wyoming Elect Justina, Vol. 20, 3:1:59; s. Wyoming Elect Star, 6107, d. Wyoming Just It, Vol. 20.
3280. SMITH, Miss A. Andes Cressy Meg 3rd, Vol. 21, 19:3:59; s. Brundee Mercedes Johan, 3834, d. Brundee Cressy Meg 5th, Vol. 19.
3281. SMITH, H. E. Andes Whynot Joy 5th, 32,618, 20:5:59; s. Brundee Transvaal Kol, 6470, d. Andes Whynot Joy, 13,817.
3282. TABERNER, A. B. Taberners Inn Stately Gracie, Vol. 20, 26:1:59; s. Taberners Inn Echo 6th's Pride, 7883, d. Walcott Johanna Stately, 13,279.
3283. TURNER, H. A. Woodleigh Flora Faith, 32,364, 25:1:59; s. Brundee Netherlands Serenada, 6459, d. Netherburn Flora's Faith, 12,623.
3284. TURNER, H. A. Woodleigh Mercedes Blossom, 32,307, 23:1:59; s. Brundee Transvaal Mercedes, 6472, d. Myall Park Blossom, 16,236.
3285. WANT, T. K. Clarendon Re Lassy, 27,003, 3:3:59; s. Meadow Glen Reunion Master, 7493, d. Ettrick Pearl Lassy, 14,920.
3286. WILLCOX, H. T. Severn Vale Dekol Echo, 27,334, 1:3:59; s. Brundee Dekol Transvaal, 6447, d. Brundee Echo Pride 15th, 14,186.
3287. WILLCOX, H. T. Severn Vale Dekol View, 27,355, 12:2:59; s. Brundee Dekol Transvaal, 6447, d. Mountain View Snow White, 16,152.
3288. WILSON, J. H., PTY., LTD. Mount Broughton Gold Dekol 8th, Vol. 20, 29:1:59; s. Indiana Goldmine, 7235, d. Mount Broughton Dekol, 16,161.
3289. WILSON, J. H., PTY., LTD. Mount Broughton Gold Springtime, Vol. 20, 24:1:59; s. Indiana Goldmine, 7235, d. Murray Stream Springtime Dekol, Vol. 19.
- Junior Champion Prize—£5 5s. and Ribbon, for the best Friesian cow or heifer not over 2 years old. Note: Each first prize winner in Classes 321, 332 to 334 will be eligible to compete. Vide Special Cattle Regulation 22. Prize money presented by The Friesian Cattle Club of Australia (N.S.W. Branch), Endeavour House, 33 Macquarie Place, Sydney.
- Reserve Junior Champion—Ribbon. Note: Each first prize winner in Classes 321, 332 to 334, other than the Junior Champion, will be eligible to compete. The cow or heifer awarded second prize in the class in which the Junior Champion won first prize will also be eligible to compete. Vide Special Cattle Regulation 22.
- CLASS 335—(Special Prizes)—For the best three cows, over 2 years old. Exhibits shall be selected from general classes. First, £4; second, £3; third, £2.
3290. Armour, E. R. 3297. Hayes, S. A.
3291. Calcraft, J. 3298. King, E. W. and M. C.
3292. Clifton, W.
3293. Clifton, W. 3299. Lamond, V. J.
3294. Department of Agriculture, N.S.W. 3300. Nelaon, S. G.
3295. Department of Agriculture, N.S.W. 3301. Ray Bros.
3296. Egan, T. 3302. Shearer, A. S. R. and Son.
3303. Smith, H. E.
3304. Wilson, J. H., Pty., Ltd.

Sec. 2—CATTLE—Friesians (Continued).

CLASS 336—(Special Prizes)—For the best three cows or haifers, not over 2 years old. Exhibits shall be selected from general classes. First, £4; second, £3; third, £2.

- 3305. Armour, E. R. 3312. Lamond, V. J.
- 3306. Boyce, Mrs. D. L. 3313. Nelson, S. G.
- 3307. Calcrafft, J. 3314. Shearer, A. S. R., and Son.
- 3308. Clifton, W.
- 3309. Department of Agriculture, N.S.W. 3315. Want, T. K.
- 3310. Egan, T. 3316. Willcox, H. T.
- 3311. Hayes, S. A. 3317. Wilson, J. H., Pty., Ltd.

CLASS 337—(Special Prizes)—Sire's Progeny. Progeny to consist of three females, any age, but not necessarily bred or owned by the owner of the bull. Exhibits shall be selected from general classes. Names of the breeder and owner of the bull and progeny must be stated on the certificate of entry. The sire will not be judged. First, £6; second, £4; third, £2; fourth, £1.

- 3318. CALCRAFT, J. (Fintdave Reunion [imp. England], 6915).
- 3319. CLIFTON, W. (Brundee Mercedes Prince, 2509).
- 3320. COOK, C. F. and J. N. (Misty Vale Koromiko Captain, 5619).
- 3321. DEPARTMENT OF AGRICULTURE, N.S.W. (Fintdave Theo Conqueror [imp. England], 6916).
- 3322. DEPARTMENT OF AGRICULTURE, N.S.W. (Glenhope Model Poach [imp. N.Z.], 5240).
- 3323. EGAN, T. (Etrick Walker Echo, 2733).
- 3324. KING, E. W. and M. C. (Corrville Masterpiece, 3919).
- 3325. LAMOND, V. J. (Brundee Mercedes Johan, 3834).
- 3326. LAMOND, V. J. (Totara Dandy Gallant [imp. N.Z.], 5951).
- 3327. NELSON, S. G. (Brundee Black Commodore, 3818).
- 3328. NELSON, S. G. (Willowglen Nippy Prince, 3640).
- 3329. SHEARER, A. S. R., and SON. (Glenhope Abberkerk Mascot [imp. N.Z.], 2819).
- 3330. WANT, T. K. (Meadow Glen Reunion Master, 7493).

CLASS 338—(Special Prizes)—£15. First, £10; second, £5; presented by Dairy Farmers' Co-operative Milk Co., Ltd., 700 Harris-st., Ultimo, Sydney, for the best three cows, not necessarily by the one sire, two years old and over, owned and bred by the exhibitor. Each cow competing must have an Official Standard Certificate equal to 10,000lb. of 4% F.C.M. gained during the period 1st January, 1958, and 31st December, 1959. Names and breeding particulars of animals entered in this class must be shown on certificate of entry.

- 3331. Calcrafft, J. 3335. Shearer, A. S. R., and Son.
- 3332. Clifton, W.
- 3333. Department of Agriculture, N.S.W. 3336. Shearer, A. S. R., and Son.
- 3334. Hayes, S. A. 3337. Wilson, J. H., Pty., Ltd.

CLASS 339—Bull, over 4 years old. First, £8; second, £5; third, £3; fourth, £2.

- 3338. CLIFTON, W. Joselyn Royal Lad, 5189 (232); 2:4:53; s. Anama Daylight, 2361, d. Brundee Velvet Echo 2nd, 7958.
- 3339. EGAN, T. Sunshine King Romeo (A.I.), 7865 (156); 14:4:55; s. Riverdale King Romeo, 4403, d. Sunshine Rosebloem Malda 4th, 10,402.
- 3340. LAMOND, V. J. Brundee Pride Mercedes, 4870, 20:5:54; s. Brundee Mercedes Johan, 3834, d. Brundee Janice Princess, 7851.
- 3341. O'DEA, C. Nepean California Sirbess 2nd (A.I.), 5694 (118); 1:8:54; s. Polytechnic Hess Matador King (101,937, A.F.H.B.), d. Wondalga Stately Winnie, 13,605.
- 3342. WILLCOX, H. T. Brundee Dekol Transvaal, 6447, 31:3:55; s. Brundee Transvaal Prince, 4876, d. Brundee Dekol Colleen, 14,173.
- 3343. WILSON, J. H., PTY., LTD. Indiana Goldmine, 7235, 20:1:55; s. Indiana Skyrocket, 4180, d. Brundee Echo Whynot 3rd, 7837.

CLASS 340—Bull, over 3 and not over 4 years old. First, £7; second, £4; third, £2; fourth, £1.

- 3344. CALCRAFT, J. Meadow Glen Reunion Thomas, Vol. 19, 6:3:56; s. Fintdave Reunion (imp. England), 6915, d. Ingolston Lelta, 15,665.
- 3345. EGAN, T. Sunshine Recount, Vol. 19, 6:4:56; s. Sunshine Walker Count, 5888, s. Sunshine Walker Malda 10th, 16,894.
- 3346. LAMOND, V. J. Brundee Marion Dandy, Vol. 19, 27:9:56; s. Totara Dandy Gallant (imp. N.Z.), 5951, d. Brundee Marion Princess 2nd, 7853.
- 3347. NELSON, S. G. Indiana Pathfinder, Vol. 19, 23:3:56; s. Indiana Skyrocket, 4180, d. Indiana Lunta Queen, Vol. 19.
- 3348. SHEARER, A. S. R., and SON. Wyoming Napoleon, 8165, 8:3:56; s. Wyoming Elect Star, 6107, d. Wyoming Netty Echo, 17,583.
- 3349. WANT, T. K. Meadow Glen Reunion Master, 7493, 21:3:56; s. Fintdave Reunion (imp. England), 6915, d. Meadow Glen Princess Dekol, 16,061.

CLASS 341—Bull, over 2 and not over 3 years old. First, £7; second, £4; third, £2; fourth, £1.

- 3350. CALCRAFT, J. Meadow Glen Reunion Brian, Vol. 20, 13:4:57; s. Fintdave Reunion (imp. England), 6915, d. Clutha A.Q. Marie (imp. in dam N.Z.), 14,366.
- 3351. CALCRAFT, J. Meadow Glen Reunion Stanley, Vol. 20, 30:4:57; s. Fintdave Reunion (imp. England), 6915, d. Clutha S.R. Marie (imp. N.Z.), 14,369.
- 3352. CLIFTON, W. Joselyn Newyear Don (A.I.), Vol. 20, 11:10:57; s. Rockley Lod Don (98,371, B.F.H.B.), d. Joselyn Newyear Rosebloem, Vol. 19.
- 3353. DEPARTMENT OF AGRICULTURE, N.S.W. Hawkesbury Bonnie Conqueror, Vol. 20 (318); 20:3:57; s. Fintdave Theo Conqueror (imp. England), 6916, d. Etrick Bonnie 2nd, 8405.

Sec. 2—CATTLE—Friesians (Continued).

3354. DEPARTMENT OF AGRICULTURE, N.S.W. Hawkesbury Prince Regent, Vol. 20 (340); 20:8:57; s. Sniders Fond Hope King (imp. Canada), 7834, d. Frasea Countess Dekol Romeo (imp.), 19,850.

3355. EGAN, T. Sunshine Mooseheat Creator (A.I.), Vol. 20, 5:4:57; s. Mooseheat Creator Ormsby (imp. U.S.A.), 7537, d. Sunshine Rosebloem Malda 4th, 10,402.

3356. FRANCISCAN MISSIONARIES OF MARY. Mount Broughton Gold Duke, Vol. 20, 24:2:57; s. Indiana Goldmine, Vol. 19, d. Mount Broughton Duchess 2nd, 16,164.

3357. LAMOND, V. J. Brundee Baby Statesman, Vol. 20, 20:7:57; s. Totara Dandy Gallant (imp. N.Z.), 5951, d. Brundee Baby Face 2nd, 14,150.

3358. RAY BROS. Carmar Stately Snowman, Vol. 20, 16:4:57; s. Wondalga Dutch General, 6071, d. Carmar Stately, Vol. 19.

3359. SHEARER, A. S. R., and SON. Wyoming Blue Royal, Vol. 20, 8:1:57; s. Wyoming Silver Royal, 6130, d. Wyoming Blue Eyes, 17,543.

3360. SMITH, H. E. Andes King George 2nd, Vol. 20, 27:1:57; s. Brundee King George, 2501, d. Brundee Black Rose 3rd, 11,445.

3361. WILSON, J. H., PTY., LTD. Brundee Prince Deville, Vol. 20, 21:4:57; s. Brundee Pride Mercedes, 4870, d. Brundee Baby Face, 11,443.

3362. WILSON, J. H., PTY., LTD. Glenorma Colleen Hero, Vol. 20, 25:9:57; s. Indiana My Hero, 5427, d. Glenorma Colleen, Vol. 19.

Senior Champion—£10 and Ribbon, for the best Friesian bull, over 2 years old. Note: Each first prize winner in Classes 339 to 341 should compete. Vide Special Cattle Regulation 22. Of the prize money, £5 has been presented by The Friesian Cattle Club of Australia (N.S.W. Branch), Endeavour House, 33 Macquarie Place, Sydney, and £5 by F. H. Faulding and Co., Ltd., Manufacturing Chemists, Sydney, Adelaide, Perth, Melbourne, Brisbane, and London (Eng).

Reserve Senior Champion—Ribbon. Note: Each first prize winner in Classes 339 to 341, other than the Senior Champion, should compete. Vide Special Cattle Regulation 22.

CLASS 342—Bull, over 18 months and not over 2 years old. First, £6; second, £4; third, £2; fourth, £1.

3363. ARMOUR, E. R. Laurel Prince George, Vol. 20, 14:3:58; s. Brundee King Mercedes, 6450, d. Coomungie Royal Sarah, 14,501.

3364. BOYCE, Mrs. D. L. Brundell Pride Lad, Vol. 20, 23:1:58; s. Brundee Pride Mercedes, 4870, d. Brundee Black Lass 2nd, 14,152.

3365. CALCRAFT, J. Meadow Glen Reunion Horace, Vol. 20, 5:1:58; s. Fintdave Reunion (imp. England), 6915, d. Meadow Glen Inka Dekol, Vol. 19.

3366. COOK, C. F. and J. N. Brundee Marion Transvaal, Vol. 20, 15:4:58; s. Brundee Transvaal Prince, 4876, d. Brundee Marion Princess 5th.

3367. WITHDRAWN.

3368. WITHDRAWN.

3369. LAMOND, V. J. Brundee Kay Romeo, Vol. 20, 10:2:58; s. Brundee Lunta Romeo 2nd, 4860, d. Koromiko S.O. Kay (imp. N.Z.), Vol. 19.

3370. LAMOND, V. J. Brundee Pride Spencer, Vol. 20, 15:5:58; s. Brundee Pride Mercedes, 4870, d. Kohitere 10 (imp. N.Z.), 15,808.

3371. NELSON, S. G. Glenorma Sundowner, Vol. 20, 2:5:58; s. Glenfairlie Mercedes Commodore, Vol. 19, d. Glenorma Lady Donna, 15,219.

3372. SHEARER, A. S. R., and SON. Wyoming Best Lod (A.I.), Vol. 20, 20:3:58; s. Rockley Lod Don (98,371, B.F.H.B.), d. Wyoming Best Echo, 17,538.

3373. SHEARER, C. R. Wyoming Nolly Lod (A.I.), Vol. 20, 11:1:58; s. Rockley Lod Don (98,371, B.F.H.B.), d. Wyoming Nolly, 11,111.

3374. SMITH, H. E. Andes Pride Johan, Vol. 20, 16:2:58; s. Brundee Mercedes Johan, 3834, d. Brundee Malda Princess, 7871.

3375. TURNER, H. A. Woodleigh Mercedes Buttons, 10,209, 28:6:58; s. Brundee Transvaal Mercedes, 6472, d. Sunshine Mercedes Malda, 10,389.

CLASS 343—Bull, over 12 and not over 18 months old. First, £6; second, £4; third, £2; fourth, £1.

3376. ARMOUR, E. R. Galaview Royal Silver, Vol. 20, 28:9:58; s. Galaview Royal Russell, 5199, d. Galaview Silvermine, 19,918.

3377. CALCRAFT, J. Meadow Glen Reunion Gordon, Vol. 20, 10:10:58; s. Meadow Glen Reunion Prince, 7497, Meadow Glen Lunta Bee, 16,059.

3378. CARPENTER, R. J. Nevada Whynot Marty (A.I.), Vol. 20, 29:8:58; s. Deloraine P.B. Marty (imp. N.Z.), 6772, d. Brundee Whynot Lass, 11,511.

3379. CLIFTON, W. Joselyn Lunta Lad, Vol. 20, 18:10:58; s. Joselyn Royal Echo, Vol. 20, d. Joselyn Lunta Lady (A.I.), Vol. 19.

3380. LAMOND, V. J. Brundee Regent Transvaal, Vol. 20, 5:9:58; s. Brundee Transvaal Prince, 4876, d. Glenhope P. B. Regina (imp. N.Z.), 15,150.

3381. NELSON, S. G. Glenorma Mercedes Nero, Vol. 21, 27:9:58; s. Glenfairlie Mercedes Commodore, Vol. 19, d. Glenorma Model Girl, Vol. 19.

3382. NELSON, S. G. Glenorma Tarzan, Vol. 20, 2:7:58; s. Glenfairlie Mercedes Commodore, Vol. 19, d. Glenorma Ladylove, Vol. 19.

Sec. 2—CATTLE—Friesians (Continued).

3383. SHEARER, A. S. R., and SON. Wyoming Mary Proctor, Vol. 20, 17:11:58; s. Hawkesbury Royal Proctor (A.I.), Vol. 19, d. Brundee Mary Princess 2nd, 7885.
3384. WILSON, J. H., PTY., LTD. Mount Broughton Gold Boy, Vol. 20, 13:9:58; s. Indiana Goldmine, 7235, d. Mount Broughton Duchess 3rd, 16,165.
- CLASS 344—Bull Calf, over 3 and not over 12 months old, and not showing any permanent teeth. First, £6; second, £4; third, £2; fourth, £1.
3385. BOYCE, Mrs. D. I. Brundee Pride Hero, Vol. 21, 2:4:59; s. Brundee Pride Mercedes, 4870, d. Elmwood C.H. Supreme (Imp. N.Z.).
3386. CALCRAFT, J. Meadow Glen Reunion Johan 2nd, Vol. 21, 8:3:59; s. Meadow Glen Reunion Prince, 7497, d. Brundee Echo Pride 17th, Vol. 19.
3387. CALCRAFT, J. Meadow Glen Reunion Samuel, Vol. 20, 2:1:59; s. Meadow Glen Reunion Prince, 7497, d. Bedales Echo Rose (A.I.), Vol. 19.
3388. CLIFTON, W. Joselyn Bimbo (Twin), Vol. 20, 2:1:59; s. Joselyn Vrouka Model (A.I.), Vol. 20, d. Brundee Velvet Echo 2nd, 7958.
3389. CLIFTON, W. Restholme Damsel Dandy (Triplet), Vol. 20, 10:2:59; s. Brundee Lunta Craftsman, Vol. 20, d. Brundee Damsel Toun, 7821.
3390. COOK, C. F. and J. N. Nevada Royal Hihope (A.I.), Vol. 21, 2:3:59; s. Gilmore Hi Hope (Imp.), 6987, d. Moana Royal Wheel (Imp. N.Z.), 16,125.
3391. DEPARTMENT OF AGRICULTURE, N.S.W. Hawkesbury Lady King, 10,022 (425); 17:2:59; s. Sniders Fond Hope King (Imp. Canada), 7834, d. Hawkesbury King Lady, Vol. 20.
3392. EGAN, T. Sunshine Romeo King, 10,049, 25:3:59; s. Sunshine King Romeo (A.I.), 7865, d. Sunshine Countess Maida 4th, Vol. 19.
3393. FRANCISCAN MISSIONARIES OF MARY. Mount Alvernia Gold Boy, 10,626, 12:7:59; s. Mount Broughton Domino, Vol. 19, d. Mount Broughton Gold Heather, Vol. 20.
3394. LONG, F. Hookstone Showman, 31:3:59; s. Meadow Glen Reunion Master, Vol. 19, d. Clarendon Malsie May, Vol. 19.
3395. SHEARER, A. S. R., and SON. Wyoming Mavis Cavalier (A.I.), 10,233, 5:5:59; s. Braeburn Carnation Cavaller (Imp.), 4824, d. Wyoming Mary Mavis, Vol. 19.
3396. WANT, T. K. Clarendon Revolt, 10,213, 1:4:59; s. Meadow Glen Reunion Master, 6915, d. Clarendon Dolly Rosebud, 18,769.
3397. WILSON, J. H., PTY., LTD. Mount Broughton Gold Prince, Vol. 20, 28:1:59; s. Indiana Goldmine, 7235, d. Mount Broughton Dekol 2nd, Vol. 19.
- Junior Champion Prize—£5 5s. and Ribbon, for the best Friesian bull, not over 2 years old. Note: Each first prize winner in Classes 342 to 344 will be eligible to compete. Vide Special Cattle Regulation 22. Prize money presented by The Friesian Cattle Club of Australia (N.S.W. Branch), Endeavour House, 33 Macquarie Place, Sydney.
- 3391 Reserve Junior Champion—Ribbon. Note: Each first prize winner in Classes 342 to 344, other than the Junior Champion, will be eligible to compete. The bull awarded second prize in the class in which the Junior Champion won first prize will also be eligible to compete. Vide Special Cattle Regulation 22.
- CLASS 345—(Special Prizes)—Sire's Progeny. Progeny to consist of one male and two females, not over 2 years old; bred by exhibitor. Exhibits shall be selected from general classes. First, £6; second, £4; third, £2; fourth, £1. Of the prize money, £5 5s. has been presented by The Friesian Cattle Club of Australia (N.S.W. Branch), Endeavour House, 33 Macquarie Place, Sydney.
3398. CALCRAFT, J. (Fintdave Reunion [Imp. England], 6915).
3399. DEPARTMENT OF AGRICULTURE, N.S.W. (Sniders Fond Hope King [Imp. Canada], Vol. 19).
3400. EGAN, T. (Sunshine King Romeo, Vol. 19).
3401. LAMOND, V. J. (Brundee Transvaal Prince, 4876).
3402. NELSON, S. G. (Glenfairlie Mercedes Commodore, Vol. 19).
3403. SHEARER, A. S. R., and SON (Rockley Lod Don, 98,371, B.F.H.B.).
3404. WILSON, J. H., PTY., LTD. (Indiana Goldmine, 7235).
- CLASS 346—(Special Prizes)—For bull, over 2 years old; bull, not over 2 years old; two cows, over 3 years old; two cows or heifers, not over 3 years old; one heifer, not over 2 years old. Exhibits shall be selected from general classes. First, £8; second, £2.
3405. Calcrafft, J. 3410. Nelson, S. G.
3406. Clifton, W. 3411. Shearer, A. S. R., and Son.
3407. Department of Agriculture, N.S.W. 3412. Smith, H. E.
3408. Egan, T. 3413. Wilson, J. H., Pty., Ltd.
3409. Lamond, V. J.

Sec. 2—CATTLE—Friesians (Continued).

TUESDAY, 12th APRIL.

Order of Judging:—

- (a) Dairy Farmers' Inter-Breed Competition;
(b) John Darling Group of Five Cows, any one breed;
(c) John Darling Supreme Champion Dairy Cow.

CLASS 347A—(R. of M. Special Prizes)—Cow commencing first qualifying record—first calf at an age of up to 2 years 364 days, i.e., animals qualifying for Junior 2 or Senior 2 class under Official Recording. An animal calving first as a Junior 2 year old has a minimum requirement of 285lb. butterfat. If the first calving is a Senior 2 year old the minimum requirement is 300lb. butterfat. First, £6; second, £3; third, £1. (See conditions at head of section).

3103. ARMOUR, E. R. Coomungie Royal Sarah, 14,501 (See Class 325).
3106. CALCRAFT, J. Clutha A. Q. Marie (Imp. in dam N.Z.), 14,366 (See Class 325).
3134. CALCRAFT, J. Greylands Regina Graceful (Imp. N.Z.), 15,433 (See Class 326).
3131. WILSON, J. H., PTY., LTD. Mount Broughton Heather 2nd, 16,171 (See Class 325).

CLASS 347B—(R. of M. Special Prizes)—Open competition based on last three lactations. Completed under Register of Merit Conditions. First, £6; second, £3; third, £1. (See conditions at head of section).

3104. ARMOUR, E. R. Wondalga Aggie Donna, 13,556 (See Class 325).
3133. CALCRAFT, J. Clutha S. R. Marie (Imp. N.Z.), 14,369 (See Class 326).
3135. CALCRAFT, J. Ingolston Leita, 15,665 (See Class 326).
3138. CLIFTON, W. Brundee Mercedes Dekol, 7887 (See Class 326).
3139. CLIFTON, W. Joselyn Maori Maid, 15,731 (See Class 326).
3130. WILSON, J. H., PTY., LTD. Mount Broughton Dekol, 16,161 (See Class 325).
3157. WILSON, J. H., PTY., LTD. Mount Broughton Marion, 12,542 (See Class 326).

CLASS 348—(Peters Special Prizes)—Certificate, Cow, over 5 years old, dry or in milk. First, £14; second, £8; third, £3. (See conditions at head of section).

3104. ARMOUR, E. R. Wondalga Aggie Donna, 13,556 (See Class 325).
3133. CALCRAFT, J. Clutha S.R. Marie (Imp. N.Z.), 14,369 (See Class 326).
3134. CALCRAFT, J. Greylands Regina Graceful (Imp. N.Z.), 15,433 (See Class 326).
3135. CALCRAFT, J. Ingolston Leita, 15,665 (See Class 326).
3138. CLIFTON, W. Brundee Mercedes Dekol, 7887 (See Class 326).

3139. CLIFTON, W. Joselyn Maori Maid, 15,731 (See Class 326).
3112. EGAN, T. Sunshine Walker Maida 10th, 16,894 (See Class 325).
3128. SHEARER, A. S. R., and SON. Wyoming Mary May, 13,658 (See Class 325).
3129. SMITH, H. E. Andes Whynot Joy, 13,817 (See Class 325).
3130. WILSON, J. H., PTY., LTD. Mount Broughton Dekol, 16,161 (See Class 325).
3157. WILSON, J. H., PTY., LTD. Mount Broughton Marion, 12,542 (See Class 326).

CLASS 349—(Peters Special Prizes)—Certificate, Cow, 4 years junior or senior, dry or in milk. First, £14; second, £8; third, £3. (See conditions at head of section).

3106. CALCRAFT, J. Clutha A.Q. Marie (Imp. in dam N.Z.), 14,366 (See Class 325).
3136. CALCRAFT, J. Meadow Glen Clutha, Vol. 19 (See Class 326).
3078. HAYES, S. A. Brookhouse Sadie, Vol. 19 (See Class 323).
3127. SHEARER, A. S. R., and SON. Wyoming Irish Colleen, 17,563 (See Class 325).
3102. SMITH, H. E. Brundee Cressy Meg 5th, Vol. 19 (See Class 324).
3170. WILSON, J. H., PTY., LTD. Glen Craig Jo Rose, 19,965 (See Class 327).

CLASS 350—(Milk Board Special Prizes)—Certificate, Cow, 3 years junior or senior, dry or in milk. First, £10; second, £5. (See conditions at head of section).

3071. CALCRAFT, J. Meadow Glen Reunion Bee, Vol. 20 (See Class 323).
3161. CLIFTON, W. Joselyn Springsong, Vol. 19 (See Class 327).
3177. SHEARER, A. S. R., and SON. Wyoming Debbie Star, Vol. 19 (See Class 328).
3101. SHEARER, A. S. R., and SON. Wyoming Petals' Pet, Vol. 19 (See Class 324).
3131. WILSON, J. H., PTY., LTD. Mount Broughton Heather 2nd, 16,171 (See Class 325).
3158. WILSON, J. H., PTY., LTD. Mount Broughton Rosevale, 16,175 (See Class 326).

CLASS 351—(Milk Board Special Prizes)—Certificate, Cow, 2 years junior or senior, dry or in milk. First, £10; second, £5. (See conditions at head of section).

3180. ARMOUR, E. R. Coomungie Adema Pontiac (A.I.), Vol. 20 (See Class 329).
3073. CALCRAFT, J. Meadow Glen Reunion Lunta, Vol. 20 (See Class 323).
3183. CALCRAFT, J. Meadow Glen Reunion Tweedledum, Vol. 20 (See Class 329).
3074. CLIFTON, W. Joselyn Flower Girl, Vol. 19 (See Class 323).

CLASS 347A (JUNIOR OR SENIOR 2 YEAR OLD) FRIESIAN

2.1419

3103	Coomungie Royal Sarah	20.36	13.9	64.26	30	78	142.2	1st
3106	Clutha A.Q. Marie (imp.in dam N.Z.)	9.29	10.3	48.69	29	80	128.6	2nd
3134	Greylands Regina Graceful (imp.N.Z.)	8.04	19.2	43.24	16	82	125.2	3rd.
3131	Mount Broughton Heather 2nd	22.6	8.3	38.9	8	86	124.9	

CLASS 346B (OPEN) FRIESIAN

3104	Wondalga Aggie Donna	Withdrawn						
3133	Clutha S.R. Marie (imp.N.Z.)	35	18.9	78.9	25	82	160.9	2nd
3135	Ingolston Leita	Not Eligible						
3138	Brundee Mercedes Dekol	30.3	15.6	73.96	28	88	161.9	1st
3130	Mount Broughton Dekol	Not Eligible						
3139	Joselyn Maori Maid	Not Eligible						
3157	Mount Broughton Marion	11.5	6.5	22.0	4	80	102	3rd.

-3-

Peters Special Prizes.

Catalogue No.	Name of Cow	Age Y.M.	Milk lb.	Av. Test %	Butter-fat lb.	Production Points	Type Points	Awards
<u>CLASS 348 (OVER 5 YEARS OLD) (FRIESIAN)</u>								
3104	Wondalga Aggie Donna	8 10	18645	3.3	610.11	21.7		Withdrawn
3133	Clutha S.R. Marie (imp.N.Z.)	8 7	18540	3.3	614.34	22.0		164
3134	Greylands Regina Graceful (imp. N.Z.)	5 8	15442	4.5	691.41	28.5	164	3rd
3135	Ingolston Leita	6 11	19605	4.1	803.94	37.8	160	2nd
3138	Brundee Mercedes Dekol	10 10	17265	2.9	505.26	12.9		176
3139	Joselyn Maori Maid	6 8	18165	3.5	643.00	24.4		Withdrawn
3112	Sunshine Walker Maida 10th	5 8	12870	3.6	465.00	9.6		Absent
3218	Wyoming Mary May	8 6	19590	3.4	673.00	26.9	180	1st
3129	Andes Whynot Joy	5 9	9900	3.6	356.00	.5		168
3130	Mount Broughton Dekol	6 1	16530	3.5	581.22	19.3		Withdrawn
3157	Mount Broughton Marion	6 9	14400	4.0	576.00	18.8		160

CLASS 349 (4 YEARS JUNIOR OR SENIOR) (FRIESIAN)

3106	Clutha A.Q. Marie (imp. in dam, N.Z.)	4 6	14250	4.0	569.00	19.1	160	1st
3136	Meadow Glen Clutha	4 5	10455	3.8	396.06	5.5		Withdrawn
3078	Brookhouse Sadie	Not eligible						
3127	Wyoming Irish Colleen	4 7	13080	3.3	438.00	8.2	166	2nd
3102	Brundee Crossy Meg 5th	4 2	9870	3.6	357.00	2.3		Absent
3170	Glencraig Jo Rose	Not eligible						

CLASS 350 (3 YRS. JUNIOR OR SENIOR) (FRIESIAN)

2. 141 C.

3071	Meadow Glen Reunion Bee	3	0	14430	3.5	499.00	16.6	160	
3161	Joselyn Springsong	3	2	13665	3.3	447.72	12.3	172	1st
3177	Wyoming Debbie Star	3	2	12030	3.8	457.00	13.1	168	
3101	Wyoming Petal's Pet	3	8	11670	3.2	370.00	4.2	164	
3131	Mount Broughton Heather 2nd	3	7	15825	2.9	452.01	11.0	172	2nd
3158	Mount Broughton Rosevale	3	10	12375	3.6	440.70	10.1	164	

Catalogue No.	Name of Cow	Age Y.	Milk Av. lb. Test %	Butter-fat lb.	Production Points	Type Points	Award
---------------	-------------	--------	---------------------	----------------	-------------------	-------------	-------

CLASS 351 (2 YRS. JUNIOR SENIOR) (FRIESIAN).

3180	Coomungie Adama Pontiac	2	2	10530	3.8	404.00	12.0	146	
3073	Meadow Glen Reunion Lunta	2	4	12780	3.6	464.55	17.1	Absent	
3183	Meadow Glen Reunion Tweedledum	2	2	11115	3.8	427.00	13.9	156	
3074	Joselyn Flower Girl	1	10	10110	3.7	376.35	9.7	Withdrawn	
3162	Hawkesbury Model Lenora	2	5	11565	4.0	458.49	16.5	164	1st
3078	Brookhouse Radio	2	0	13680	4.0	547.00	23.9	Withdrawn	
3063	Wyoming Mavis May	2	0	12540	3.7	469.00	17.4	146	
3084	Wyoming Pretty Mary	2	11	13320	3.2	428	12.3	150	
3170	Glencraig Jo Rose	2	10	12270	3.5	425.38	12.1	168	2nd
3088	Mount Broughton Girlie 3rd	2	5	12375	3.4	422.31	13.5	Withdrawn	

Sec. 2—CATTLE—Friesians (Continued) and Cattle Paraders' Competitions.

3162. DEPARTMENT OF AGRICULTURE, N.S.W. Hawkesbury Model Lenora, 20,631 (See Class 327).
 3078. HAYES, S. A. Brookhouse Sadie, Vol. 19 (See Class 323).
 3068. SHEARER, A. S. R., and SON Wyoming Mavis May, Vol. 19 (See Class 322).
 3084. SHEARER, A. S. R., and SON. Wyoming Pretty Mary, Vol. 19 (See Class 323).
 3170. WILSON, J. H., PTY., LTD. Glenraig Jo Rose, 19,965 (See Class 327).
 3088. WILSON, J. H., PTY., LTD. Mount Broughton Girlie 3rd, Vol. 19 (See Class 323).

CLASS 352—(Milk Board Special Prizes)—Cow which has produced 50,000lb. milk. First, £15; second, £10; third, £5. (See conditions at head of section).

3104. ARMOUR, E. R. Wondalga Aggie Donna, 13,556 (See Class 325).
 3133. CALCRAFT, J. Clutha S.R. Marie (Imp. N.Z.), 14,369 (See Class 326).
 3138. CLIFTON, W. Brundee Mercedes Dekol, 7887 (See Class 326).
 3119. LONG, F. Numbaa Park Rana Princess, 16,422 (See Class 325).
 3128. SHEARER, A. S. R., and SON. Wyoming Mary May, 13,658 (See Class 325).
 3151. SHEARER, A. S. R., and SON. Wyoming Nemesia Echo, 13,666 (See Class 326).
 3130. WILSON, J. H., PTY., LTD. Mount Broughton Dekol, 16,161 (See Class 325).
 3157. WILSON, J. H., PTY., LTD. Mount Broughton Marion, 12,542 (See Class 326).

CLASS 353—(Millmaster Special Prizes)—Group of three females, owned by exhibitor, by one sire (sire not to be exhibited), to be judged on type and production. First, £25; second, £10; third, £5. (See conditions at head of section).

3414. Calcrafft, J. 3417. Shearer, A. S. R.
 3415. Clifton, W. and Son.
 3416. Department of Agriculture, N.S.W.

MOST SUCCESSFUL EXHIBITOR.

Ribbon, for the most successful exhibitor in the Friesian section. (For conditions see head of section).

Previous Winners—

- 1947 to 1952—V. J. Lamond.
 1953—A. S. R. Shearer and Son.
 1954 and 1955—V. J. Lamond.
 1956 and 1957—A. S. R. Shearer and Son.
 1958 and 1959—J. Calcrafft.

THE "WARMRAY" CATTLE PARADERS' COMPETITIONS

Judge: A. E. Dunkley, "Summerlea", Capel, W.A.
Stewards: F. A. McIntosh (Chief) R. W. Hewett

PRIZES — £62.10.0

Presented by Warmray Pty., Ltd., Manufacturers and Wholesale Distributors, Martin Place, Sydney.

CONDITIONS.

These competitions are for the purpose of educating and encouraging cattle exhibitors and attendants to parade exhibits before a judge in the most efficient manner. Suitable attire of competitors and condition of animals, although highly desirable, shall not be the deciding factor except in the case of equality of competitors.

There shall be two competitions and a Championship, viz.:

- (a) Senior Paraders' Competition. (From this competition one parader from each breed shall be selected to contest the Championship Prizes), and
 (b) Junior Paraders' Competition. (The winner shall be eligible to contest the Championship Prizes).

The Senior Paraders' Competition shall be restricted to exhibitors and/or their principal herdsmen.

The Junior Paraders' Competition shall be restricted to exhibitors' cattle attendants, other than exhibitors and principal herdsmen.

From the contestants in the Senior Paraders' Competition one parader, in each breed, shall be selected to contest the Championship Prizes on Friday, 15th April. The selection shall be made during the judging of the cattle classes on Monday and Tuesday, 11th and 12th April.

The winner of the Junior Paraders' Competition shall be eligible for the Championship.

The Senior Competition shall commence as soon as the exhibits in each class enter the Judging Ring on Monday and Tuesday, 11th and 12th April. The selected competitor from each breed shall be the one who, in the opinion of the competition selectors, parades his animals in the most efficient manner. Account will be taken of difficulties which a competitor may have in controlling an exhibit.

A competitor shall not be placed at an advantage or disadvantage as a result of parading animals in a less or greater number of classes.

Sec. 2—CATTLE—Cattle Paraders' Competitions (Continued).

Each competitor shall be allotted an armband number which must be worn in each class, and in the championship judging. The armband number shall be the only form of identification.

The Championship Paraders' Competition shall take place on Friday, 15th April. Each selected senior competitor and the winner of the Junior Paraders' Competition shall parade an animal as though under judging conditions.

One judge shall decide the Championship prizes. Prizes—Championship, £20; second, £10; third, £5.

(A Cup or Trophy may be selected in lieu of prize money.)

SENIOR PARADERS' COMPETITIONS

(Restricted to exhibitors and/or their principal herdsmen.)
 Prizes—First, £2; second, £1; third, 10s., each breed.

- CLASS 360—Australian Illawarra Shorthorns.
 3418. (51) Chittick, P. H. E. 3419. (52) Dwyer, K. J.
 3420. (53) Heptonstall, D.

- CLASS 361—Ayrshires.
 3421. (54) Clark, A. J.

- CLASS 362—Jerseys.
 3422. (55) Auld, R. L. D. 3429. (62) Greenaway, W.
 3423. (56) Braithwaite, L. L. 3430. (63) Kirton, J. M.
 3431. (64) Le Feuvre, F.
 3424. (57) Braithwaite, Lionel L. 3432. (65) O'Dwyer, E. J.
 3425. (58) Brown, C. 3433. (66) Poole, A. B.
 3426. (59) Chegwidde, R. 3434. (67) Simpson, B.
 3427. (60) Daley, W. J. 3435. (68) Slater, B. H.
 3428. (61) Greenaway, F. T.

- CLASS 363—Guernseys.
 3436. (69) Ball, C. H. 3437. (70) Bate, R.

- CLASS 364—Friesians.
 3438. (71) Biddle, L. 3439. (72) Shearer, C. R.

JUNIOR PARADERS' COMPETITION

(Restricted to exhibitors' cattle attendants other than exhibitors and principal herdsmen.)
 Entries close Wednesday, 13th April, at 12 noon.
 Prizes—First, £5; second, £3; third, £2.

CLASS 365—All Dairy Breeds—One Competition. This competition shall be judged at 10 a.m., Friday, 15th April. Each competitor shall parade an animal as though under actual judging conditions. One judge shall decide the prizes.

- The winner shall be eligible to contest the Championship Prizes.
 3440. (73) Briggs, J. (Guernsey). 3442. (75) Hackett, H. (Jersey).
 3441. (74) Ferguson, D. (A.I.S.). 3443. (76) Hill, J. (Jersey).

ROYAL
 EASTER
 SHOW
 1961



**Probable Dates:
 24th March to 8th April**

Sec. 2—CATTLE—Friesians (Continued) and Cattle Paraders' Competitions.

3162. DEPARTMENT OF AGRICULTURE, N.S.W. Hawkesbury Model Lenora, 20,631 (See Class 327).
3078. HAYES, S. A. Brookhouse Sadie, Vol. 19 (See Class 323).
3063. SHEARER, A. S. R., and SON. Wyoming Mavia May, Vol. 19 (See Class 322).
3084. SHEARER, A. S. R., and SON. Wyoming Pretty Mary, Vol. 19 (See Class 323).
3170. WILSON, J. H., PTY., LTD. Glenraig Jo Ross, 19,965 (See Class 327).
3088. WILSON, J. H., PTY., LTD. Mount Broughton Girlie 3rd, Vol. 19 (See Class 323).

CLASS 352—(Milk Board Special Prizes)—Cow which has produced 50,000lb. milk. First, £15; second, £10; third, £5. (See conditions at head of section).

3104. ARMOUR, E. R. Wondalga Aggie Donna, 13,556 (See Class 325).
3133. CALCRAFT, J. Clutha S.R. Marie (Imp. N.Z.), 14,369 (See Class 326).
3138. CLIFTON, W. Brundee Mercedes Dekol, 7887 (See Class 326).
3119. LONG, F. Numbaa Park Rana Princess, 16,422 (See Class 325).
3128. SHEARER, A. S. R., and SON. Wyoming Mary May, 13,658 (See Class 325).
3151. SHEARER, A. S. R., and SON. Wyoming Nemesia Echo, 13,666 (See Class 326).
3130. WILSON, J. H., PTY., LTD. Mount Broughton Dekol, 16,161 (See Class 325).
3157. WILSON, J. H., PTY., LTD. Mount Broughton Marion, 12,542 (See Class 326).

CLASS 353—(Millmaster Special Prizes)—Group of three females, owned by exhibitor, by one sire (sire not to be exhibited), to be judged on type and production. First, £25; second, £10; third, £5. (See conditions at head of section).

3414. Calcrafft, J. 3417. Shearer, A. S. R. and Son.
3415. Clifton, W.
3416. Department of Agriculture, N.S.W.

MOST SUCCESSFUL EXHIBITOR.

Ribbon, for the most successful exhibitor in the Friesian section. (For conditions see head of section).

Previous Winners—

- 1947 to 1952—V. J. Lamond.
- 1953—A. S. R. Shearer and Son.
- 1954 and 1955—V. J. Lamond.
- 1956 and 1957—A. S. R. Shearer and Son.
- 1958 and 1959—J. Calcrafft.

THE "WARMRAY" CATTLE PARADERS' COMPETITIONS

Judge: Stewards:

- A. E. Dunkley, F. A. McIntosh (Chief)
"Summerlea", R. W. Hewett
Capel, W.A.

PRIZES — £62.10.0

Presented by Warmray Pty., Ltd., Manufacturers and Wholesale Distributors, Martin Place, Sydney.

CONDITIONS.

These competitions are for the purpose of educating and encouraging cattle exhibitors and attendants to parade exhibits before a judge in the most efficient manner. Suitable attire of competitors and condition of animals, although highly desirable, shall not be the deciding factor except in the case of equality of competitors.

There shall be two competitions and a Championship, viz.:—

- (a) Senior Paraders' Competition. (From this competition one parader from each breed shall be selected to contest the Championship Prizes), and
- (b) Junior Paraders' Competition. (The winner shall be eligible to contest the Championship Prizes.)

The Senior Paraders' Competition shall be restricted to exhibitors and/or their principal herdsmen.

The Junior Paraders' Competition shall be restricted to exhibitors' cattle attendants, other than exhibitors and principal herdsmen.

From the contestants in the Senior Paraders' Competition one parader, in each breed, shall be selected to contest the Championship Prizes on Friday, 15th April. The selection shall be made during the judging of the cattle classes on Monday and Tuesday, 11th and 12th April.

The winner of the Junior Paraders' Competition shall be eligible for the Championship.

The Senior Competition shall commence as soon as the exhibits in each class enter the Judging Ring on Monday and Tuesday, 11th and 12th April. The selected competitor from each breed shall be the one who, in the opinion of the competition selectors, parades his animals in the most efficient manner. Account will be taken of difficulties which a competitor may have in controlling an exhibit.

A competitor shall not be placed at an advantage or disadvantage as a result of parading animals in a less or greater number of classes.

Sec. 2—CATTLE—Cattle Paraders' Competitions (Continued).

Each competitor shall be allotted an armband number which must be worn in each class, and in the championship judging. The armband number shall be the only form of identification.

The Championship Paraders' Competition shall take place on Friday, 15th April. Each selected senior competitor and the winner of the Junior Paraders' Competition shall parade an animal as though under judging conditions.

One judge shall decide the Championship prizes. Prizes—Championship, £20; second, £10; third, £5.

(A Cup or Trophy may be selected in lieu of prize money.)

SENIOR PARADERS' COMPETITIONS

(Restricted to exhibitors and/or their principal herdsmen.)

Prizes—First, £2; second, £1; third, 10s., each breed.

- CLASS 360**—Australian Illawarra Shorthorns.
- | | |
|----------------------|-------------------------|
| 3418. (51) Chittick, | 3419. (52) Dwyer, K. J. |
| P. H. E. | 3420. (53) Heptonstall, |
| | D. |

- CLASS 361**—Ayrshires.
- | |
|-------------------------|
| 3421. (54) Clark, A. J. |
|-------------------------|

- CLASS 362**—Jerseys.
- | | |
|-------------------------|--------------------------|
| 3422. (55) Auld, | 3429. (62) Greenaway, |
| R. L. D. | W. |
| 3423. (56) Braithwaite, | 3430. (63) Kirton, J. M. |
| L. L. | 3431. (64) Le Feuvre, |
| 3424. (57) Braithwaite, | F. |
| Lionel L. | 3432. (65) O'Dwyer, |
| 3425. (58) Brown, C. | E. J. |
| 3426. (59) Chegwidde, | 3433. (66) Poole, A. B. |
| R. | 3434. (67) Simpson, B. |
| 3427. (60) Daley, W. J. | 3435. (68) Slater, B. H. |
| 3428. (61) Greenaway, | |
| F. T. | |

- CLASS 363**—Guernseys.
- | | |
|------------------------|---------------------|
| 3436. (69) Ball, C. H. | 3437. (70) Bate, R. |
|------------------------|---------------------|

- CLASS 364**—Friesiana.
- | | |
|-----------------------|---------------------|
| 3438. (71) Biddle, L. | 3439. (72) Shearer, |
| | C. R. |

JUNIOR PARADERS' COMPETITION

(Restricted to exhibitors' cattle attendants other than exhibitors and principal herdsmen.)

Entries close Wednesday, 13th April, at 12 noon. Prizes—First, £5; second, £3; third, £2.

CLASS 365—All Dairy Breeds—One Competition. This competition shall be judged at 10 a.m., Friday, 15th April. Each competitor shall parade an animal as though under actual judging conditions. One judge shall decide the prizes.

The winner shall be eligible to contest the Championship Prizes.

- | | |
|-------------------------|------------------------|
| 3440. (73) Briggs, J. | 3442. (75) Hackett, H. |
| (Guernsey). | (Jersey). |
| 3441. (74) Ferguson, D. | 3443. (76) Hill, J. |
| (A.I.B.). | (Jersey). |

ROYAL
EASTER
SHOW
1961



Probable Dates:
24th March to 8th April

CLASS 352 - FRIESIANS.

3104	Wondalga Aggie Donna	52845	3	Withdrawn
3133	Clutha S.R. Mario (imp. N.Z.)	107288	7	
3138	Brundee Mercedes Dekol	105484	7	2nd
3119	Numbaa Park Rana Princess	56470	5	Withdrawn
3128	Wyoming Mary May	66534	4	1st
3151	Wyoming Nemosia Echo	63438	6	3rd
3130	Mount Broughton Dekol	31560	4	Withdrawn
3157	Mount Broughton Marion	Not eligible		

CLASS 353 - FRIESIAN

<u>(3415) J. CALCRAFT</u>		<u>PROGENY OF FINDAVE REUNION (imp. Eng.)</u>					
3071	Meadow Glen Reunion Bee	5 0	16.6	160)			
3183	Meadow Glen Reunion Tweedledum	2 2	13.9	156)	40.4	96	582 622.4 3rd
3171	Meadow Glen Reunion Pie	2 11	9.9	170)			
<u>(3415) W. CLIFTON</u>		<u>PROGENY OF "BRUNDEE MERCEDES PRINCE "</u>					
3138	Brundee Mercedes Dekol	10 10	12.9	176)			
3161	Joselyn Springsong	3 2	12.3	172)	30.1	94	612 642.1 2nd
3160	Joselyn Damsel Pietje	3 7	4.9	170)			

Catalogue No	Name of Cow	Ago Y.M.	Production Points	Type Points	Total Production Points	Uniformity	Total Type Points	GRAND TOTAL	Award
--------------	-------------	----------	-------------------	-------------	-------------------------	------------	-------------------	-------------	-------

<u>(3416) DEPARTMENT OF AGRICULTURE</u>		<u>PROGENY OF GLENHOPE MODEL POSCH "</u>							
3093	Hawkesbury Posch Dixie	2 8	8.1	160)					
3092	Hawkesbury Posch Destiny	2 7	9.3	162)	33.9	100	586	619.9	4th
3162	Hawkesbury Model Lenora	2 5	16.5	164)					
<u>(3417) A.S.R. SHEARER & SON</u>		<u>PROGENY OF "GLENHOPE ABERKIRK MASCOT" (imp.N.Z.)</u>							
3128	Wyoming Mary May	8 6	26.9	180)					
3152	Wyoming Twilight Star	9 3	8.8	158)	44.6	98	606	650.6	1st
3150	Wyoming Lady Lorraine	6 0	8.9	170)					

CLASS 365

All Dairy Breeds—One Competition

(73)	Briggs, J.	(Guernsey)
(74)	Ferguson, D.	(A.I.S.)
(75)	Hackett, H.	(Jersey)
(76)	Hill, J.	(Jersey)
(79)	Ollis, V.	(Jersey)
(83)	Parker, B.S.	(Jersey)
(84)	Miller, Miss E.	(Friesian)
(85)	Anderson, Miss B.	(Ayrshire)
(86)	Brown, M.	(Jersey)
(88)	Kirkwood, K.	(Guernsey)
(89)	Pendergast, J.H.	(A.I.S.)

CHAMPIONSHIP CATTLE PARADES (DAIRY)

- 1st. C.H. BALL
- 2nd. M. BROWN
- 3rd. D. HEPSTONSTALL

Index to Exhibitors

Section 2.—CATTLE.

ADAMS, P. J., Lingwen, Flinders, Vic.
Alberni Bros., Fulham, Ferntree Gully, Vic.
Allen, J. R., South Boorook, Mortlake, Vic.
Allen, W. E., Thorn Hill, Candelo, N.S.W.
Andrews, J., Arawa, Taree Estate, Taree, N.S.W.
Angus, K., c/o. Kyalla Pty., Ltd., Greenwich Park, Towrang, N.S.W.
Armour, E. R., Laurel View, Robertson, N.S.W.
Arndt, K., c/o. Cobbora Pastoral Co., Cobbora Station, Cobbora, N.S.W.
Askew, Mrs. S. R., Raywyn, Netherlands, Sale, Vic.
Atkinson Bros., Willow Park, Swan Hill, Vic.
Atkinson, J., Willow Park, Swan Hill, Vic.
Auld, R. L. D., c/o. Department of Agriculture, N.S.W., Wagga Agricultural College and Experiment Station, Wagga, N.S.W.
Australasian Missionary College, Cooranbong, N.S.W.
BAKER, C. E., Linburn, Mudgee, N.S.W.
Bald Blair Pastoral Co., Bald Blair, R.M.B. 104, Guyra, N.S.W.
Baldwin, R. S., c/o. Ironbark Pastoral Co. Pty., Ltd., Mulwarree, Barraba, N.S.W.
Ball, C. H., Inglevale, Fernside, Lismore, N.S.W.
Barber, J. and R., Golf Hill, Shelford, Vic.
Bate, R., c/o. Department of Agriculture, N.S.W., Experiment Farm, Wollongbar, N.S.W.
Bective Hereford Stud, Bective Estate, Tamworth, N.S.W.
Beer, W. G. J., and Sons, Nanneella South, Rochester, Vic.
Bennet, F. S., Kambah, Canberra.
Bennett, C. H., Exton House, Westbury, Tas.
Bennett, G. V., Forktree, Normanville, S.A.
Bentley, E. E., Rockville, Millthorpe, N.S.W.
Berry, H. B., c/o. F. M. Macdiarmid and Sons, Burra, Queanbeyan, N.S.W.
Biddle, I. R., 6 Redan-st., Mosman, N.S.W.
Biddle, L., c/o. Department of Agriculture, N.S.W., Hawkesbury Agricultural College, Richmond, N.S.W.
Boconnoc Pastoral Co., R.M.B. 14, The Rock, N.S.W.
Bodalla Co., Ltd., Bodalla, N.S.W.
Bomford, L., c/o. C. P. Fairbairn and Co., Woomargama Estate, Private Bag, Albury, N.S.W.
Bourke, J. V. E., Castlereagh-rd., Penrith, N.S.W.
Boyce, Mrs. D. L., Farrell's Lane, Cranebrook, Penrith, N.S.W.
Boyd, A. S., Kilmarnock, Young, N.S.W.
Bradford, C. R., Cooringle, Nubba, N.S.W.
Bradford, C. W., Cooringle, Nubba, N.S.W.
Braid, A. L., St. Peters, Tambar Springs, N.S.W.
Braithwaite, L. L., Justin-st., Smithfield, N.S.W.
Braithwaite, Lionel L., Justin-st., Smithfield, N.S.W.
Braithwaite, W. I., and Sons, Mianetta, Allsop-rd., Wyong, N.S.W.
Briggs, J., c/o. Department of Agriculture, N.S.W., Experiment Farm, Wollongbar, N.S.W.
Bromley, F. J. and W., Yarramalong, Gooloogong, N.S.W.
Brown, A. A., Leaford, Parkville, N.S.W.
Brown, C., Wollingurry, Yallah, Dapto, N.S.W.
Browne, Mrs. I. M., Highbank, Young, N.S.W.
Browne, R. I., Highbank, Young, N.S.W.
Buchanan, A. K., Strathburn, Bunbartha, Tallygaroopna, Vic.
Bulgary Pastoral Co., R.M.B. 209, Wagga, N.S.W.
Bull, C. A., and Co., Braeburn, Binnaway, N.S.W.
Bullock, E. J. and L. H., Hillhead, Bodangora, N.S.W.
Burke, Mrs. J., Golden Valley, Forbes-rd., Cowra, N.S.W.
Bush, S. J., and Sons, P.O. Box 36, Gunning, N.S.W.
CALCRAFT, J., The Meadows, Numbaa, Nowra, N.S.W.
Cameron, R., c/o. Timor White Bros., Timor, Murrurundi, N.S.W.
Campo Santo Pastoral Co., Campo Santo, Barraba, N.S.W.
Carnegie, D. M., R. and Co., Kildrummie, Holbrook, N.S.W.
Carpenter, R. J., Belmont, Albion Park, N.S.W.
Carter, J. and T., Kikiamah, Young, N.S.W.
Charlton, J., c/o. Gundibri Estate Co. Pty., Ltd., Gundibri, Merriwa, N.S.W.
Chegwidden, E., Estate of, Austral Park, Berry, N.S.W.
Chegwidden, R., Austral Park, Berry, N.S.W.
Child Welfare Department of N.S.W., Mount Penang Training School, Gosford, N.S.W.
Child Welfare Department of N.S.W., Training Farm, Berry, N.S.W.
Chittick, C. A. H., R.M.B. 361, Numbaa, Nowra, N.S.W.
Chittick, C. H. and N. P., P.O. Box 42, Kiama, N.S.W.
Chittick, C. R., P.O. Box 42, Kiama, N.S.W.
Chittick, P. H. E., R.M.B. 361, Numbaa, Nowra, N.S.W.
Chitta, D., c/o. W. J. Lenehan, Brewarrana, Narrandera, N.S.W.
Clark, A. J., c/o. Department of Agriculture, N.S.W., Experiment Farm, Bathurst, N.S.W.
Clark, C. J., Epping Forest, Minto, N.S.W.
Clark, W. J., Monomelth, Vic.
Clarke, A. C., c/o. H. and H. McFarlane, Milly Milly, Young, N.S.W.
Clarke, Sir Rupert, Bolinda Vale, Clarkefield, Vic.
Clifton, W., Joselyn, Maison Dieu, Singleton, N.S.W.
Cobbora Pastoral Co., Cobbora Station, Cobbora, N.S.W.
Cochrane, R. and C. C., Parrabel, Bega, N.S.W.
Cochrane, T. L., Warrarong, Jasper's Brush, Berry, N.S.W.
Coleman, C. M., c/o. Talping Investments (Aust.) Pty., Ltd., Glen Moan, Willow Tree, N.S.W.
Colly Creek Pty., Ltd., Colly Creek, Willow Tree, N.S.W.
Cook, C. F. and J. N., Nevada, Shellharbour, N.S.W.
Cooke, E. E., Moongi, Bexhill, N.S.W.
Cowell, A. J., Caronia, Werombi-rd., Camden, N.S.W.
Cowl Cowl Pastoral Co., Cowl Cowl, Hillston, N.S.W.
Cowlshaw, W. K., Raymond Hill, Dubbo, N.S.W.
Cox, G. and R., Murraydale, Swan Hill, Vic.
Crothers, H. J., Moorenbah, Dirranbandi, Q'ld.

Crowe, J. H., Gobarralong, Coolac, N.S.W.
Crowe, W. J., Melton Park, Goonoo Goonoo-rd., Tamworth, N.S.W.
DALEY, W. J., Gannon's Creek, Wauchope, N.S.W.
Davenport, J., c/o. Mrs. N. P. Wright, Bickham, Blandford, N.S.W.
Davenport, P., c/o. Mrs. N. P. Wright, Bickham, Blandford, N.S.W.
Davies, J. E., Rae Bon. Moss Vale, N.S.W.
Davison, J. B. and J. M., Westend Farm, Narrawarren, Vic.
Dawkins, W. J., Newbold, Ltd., Newbold, Gawler River, S.A.
de Little, J. E., South Caramut, Vic.
Department of Agriculture, N.S.W., Bathurst Experiment Farm, c/o. Box 36, G.P.O., Sydney.
Department of Agriculture, N.S.W., Grafton Experiment Farm, c/o. Box 36, G.P.O., Sydney.
Department of Agriculture, N.S.W., Hawkesbury Agricultural College, c/o. Box 36, G.P.O., Sydney.
Department of Agriculture, N.S.W., Trangie Experiment Farm, c/o. Box 36, G.P.O., Sydney.
Department of Agriculture, N.S.W., Wagga Agricultural College and Experiment Station, c/o. Box 36, G.P.O., Sydney.
Department of Agriculture, N.S.W., Wollongbar Experiment Farm, c/o. Box 36, G.P.O., Sydney.
Department of Agriculture, N.S.W., Yanco Experiment Farm, c/o. Box 56, G.P.O., Sydney.
Dixon, R. and P. R., Figtree, Paterson, N.S.W.
Donato, G. L., 11 Bellevue-rd., Bellevue Hill, N.S.W.
Donnelly, A., P.O. Box 113, Tenterfield, N.S.W.
Donnelly, G. H., Estate of, P.O. Box 114, Tenterfield, N.S.W.
Dowle, C. H., Spaniard's Hill, Douglas Park, N.S.W.
Downes, A. W., Roo View, Jamberoo, N.S.W.
Dudgeon, H., and Son, Parkview, Albion Park, N.S.W.
Dudgeon, T. and R., Parkview, Albion Park, N.S.W.
Dwyer, Miss J., Cranebrook House, Cranebrook, Penrith, N.S.W.
Dwyer, K. J., Cranebrook House, Cranebrook, Penrith, N.S.W.
Dwyer, K. J. and Mrs. T. M., Cranebrook House, Cranebrook, Penrith, N.S.W.
EDWARDS, S. K., Ellen Grove, Running Stream, N.S.W.
Eecen, C., c/o. Gibraltar Pty., Ltd., Retford Park, Bowral, N.S.W.
Egan, T., 46 Osborne-st., Nowra, N.S.W.
Eisenhauer, C. E. and Mrs. D., Sherwood Park, Illabo, N.S.W.
Elliott, A. G., Ooraine, Dirranbandi, Q'ld.
Epps, W., c/o. J. H. Sleigh, Bayunga, Nagambie, Vic.
Everingham, C. C., Taree Vale, Pacific Highway, Taree, N.S.W.
FAIRBAIRN, C. P. AND CO., Woomargama Estate, Private Bag, Albury, N.S.W.
Fairfax, W. O., Harrington Park, Narellan, N.S.W.
Fairymead Sugar Co., Ltd., P.O. Box 122, Bundaberg, Q'ld.
Felberg, McMahon, and Holman, 15 Elizabeth-st., Wahroonga, N.S.W.
Fenwick Bros., Myall Creek, Glendon Brook, Singleton, N.S.W.
Ferguson, D., c/o. Department of Agriculture, N.S.W., Experiment Farm, Grafton, N.S.W.
Field, H., 11 Loftus-st., Sydney.
Field, H., Pty., Ltd., 11 Loftus-st., Sydney.
Field, Mrs. J. H., Widglewa, Narrandera, N.S.W.
Field, Mrs. S. J., Gordon Brook, Copmanhurst, N.S.W.
Field, S. J., Gordon Brook, Copmanhurst, N.S.W.
Fleming, T. H., and Sons, Russley, Aberdeen, N.S.W.
Foxlow Poll Hereford Stud, Foxlow, Bungendore, N.S.W.
Franciscan Missionaries of Mary, Mount Alvernia, The Range, Mittagong, N.S.W.
Freudenstein, F. J. and G. F., Chippendale, Grenfell-rd., Young, N.S.W.
Freudenstein, W. J., and Sons, Nindethana, Grenfell-rd., Young, N.S.W.
Fullerton Station, R.M.B. 315, Laggan, N.S.W.
GALLARD, C. F., 107 Jersey-rd., Wentworthville, N.S.W.
Garratty, A. F., Broughton Farm, R.M.B. 223, Bolong-rd., Nowra, N.S.W.
Gibraltar Pty., Ltd., Retford Park, Bowral, N.S.W.
Gibson, I., Coreena, Trafalgar, Vic.
Gilpin, N., c/o. Kahlua Pastoral Co., Box 521, G.P.O., Sydney.
Glen Mitchell Pastoral Co. Pty., Ltd., Glen Mitchell, Wellington, N.S.W.
Goard, M. B., Old Windsor-rd., Seven Hills, N.S.W.
Godbold, G. H., c/o. W. P. Johnson, Brigalow, Cumnock, N.S.W.
Gordon, Mrs. R. K., Rosedale Park, Ophir-rd., Orange, N.S.W.
Gordon, R. K., Rosedale Park, Ophir-rd., Orange, N.S.W.
Gordon, T., Avon Dale, R.M.B. 261, Murrumburrah, N.S.W.
Gorham, C. K., Sunbury, Brial-rd., Boorowa, N.S.W.
Green, J., 15 Thompson-st., Woonona, N.S.W.
Greenaway, F. T., c/o. M. B. Goard, Old Windsor-rd., Seven Hills, N.S.W.
Greenaway, W., Oxley Island, Taree, N.S.W.
Greenslade, S. G., Harston, Tatura, Vic.
Gregory, A. G., c/o. H. G. Munro, Keera, Bingara, N.S.W.
Gregory, R. G., c/o. H. G. Munro, Keera, Bingara, N.S.W.
Grey, T. and Son, The Meadows, Albion Park, N.S.W.
Gulliver, E., 17 Sutherland Crescent, Darling Point, N.S.W.
Gundibri Estate Co. Pty., Ltd., Gundibri, Merriwa, N.S.W.
Gunnawarra Co., Gunnawarra, Gulargambone, N.S.W.
Gunning, R. L., Currawee, Penrith, N.S.W.
Gurley Station Pty., Ltd., Gurley, N.S.W.
HACKETT, H., c/o. Department of Agriculture, N.S.W., Wagga Agricultural College and Experiment Station, Wagga, N.S.W.
Haddin, J. H., Cranbrook, Clarendon, N.S.W.
Hanson, J. A. and D. J., The Braes, Macarthur, Vic.
Harrison, F., Rossitor's-rd., Koo-wee-rup, Vic.

INDEX TO EXHIBITORS—Sec. 2—CATTLE (Continued).

Havilah Pty., Ltd., Havilah, T.P.O. No. 1 West, N.S.W.
 Hawkins, E. C. and B. L., and Sons, Merringreen, Berrigan-rd., Tocumwal, N.S.W.
 Hawkins, S. T., and Estate of C. H., Springfield, Finley, N.S.W.
 Hayes, S. A., Carmar, Dapto, N.S.W.
 Hayn Bros., Bexley, Narrabri, N.S.W.
 Henderson, A., Rannoch, Castle Hill-rd., West Pennant Hills, N.S.W.
 Heptonstall, D., c/o. Department of Agriculture, N.S.W., Experiment Farm, Grafton, N.S.W.
 Hergenhan, J. W., Parkvale, Bega, N.S.W.
 Houston, P. A., and Son, Glencoe, Hambledon Hill, Singleton, N.S.W.
 Hill, J., c/o. W. Greenaway, Oxley Island, Taree, N.S.W.
 Hills, K., c/o. Turee Pty., Ltd., Cassilis-rd., Coolah, N.S.W.
 Hood, F., Kywanna, R.M.B. 75 Albury, N.S.W.
 Hooke, J. C., and Son, Crook's Park, Dungog, N.S.W.
 Hordern, A. Senr., 7 Holt-st., Double Bay, N.S.W.
 Howe, S. T., P.O. Box 4, Drouin, Vic.
 Hulme, J. H. and S. E., Ardrossan, Holbrook, N.S.W.
 Hurst, Brig. G. S., Larkhill, Goulburn, N.S.W.
 Hutchins, J., c/o. Kyalla Pty., Ltd., Greenwich Park, Towrang, N.S.W.
 Hyland, G., c/o. Havilah Pty., Ltd., T.P.O. No. 1 West, N.S.W.

IMPERIAL CHEMICAL INDUSTRIES OF AUSTRALIA AND NEW ZEALAND, LTD., Mount Derrimut Farm, Deer Park, Vic.
 Ingrey, O. E., Calare, Henty, N.S.W.
 Ironbark Pastoral Co. Pty., Ltd., Mulwarree, Barabara, N.S.W.

JACKSON, J., P.O. Box 17, Romsey, Vic.
 Jennings, S., and Sons, Jenleigh, Bolong, N.S.W.
 Johnson, W. P., Brigalow, Cumnock, N.S.W.
 Johnston Bros., Ingalala Jersey Stud, Tinonee, N.S.W.
 Jones, A. C. and E. M., and Sons, Darbolero, Little Billabong, Holbrook, N.S.W.
 Jones, A. R., Darbolero, Little Billabong, Holbrook, N.S.W.
 Jones, C. T., Darbolero, Little Billabong, Holbrook, N.S.W.
 Jones, T. T., Darbolero, Little Billabong, Holbrook, N.S.W.
 Judge, C. D., Estate of, Ban Ban, Ben Lomond, N.S.W.

KAHLUA PASTORAL CO., Box 521, G.P.O., Sydney.
 Kameruka Estates, Ltd., Kameruka Estate, Bega, N.S.W.
 Karoo Partnership, Private Bag 11, Terang, Vic.
 Kelsall, K. B., Broughton Brook, Wagga, N.S.W.
 Kemelfield, G. J. and R. J., Rosehill, Bonds-rd., Lower Plenty, Vic.
 Kennedy, H. J., Glenfield, Woodlawn, Lismore, N.S.W.
 Kernohan, Miss E. A., Ball H'at, White's-rd., Glenorie, N.S.W.
 Keynes, J. N., Prongorong, Keynoona Park, Keyneton, S.A.

Kilpatrick Investments Pty., Ltd., 330 William-st., Melbourne.
 King Bros., Curramore, Jamberoo, N.S.W.
 King, E. W. and M. C., Numba House, Terara, Nowra, N.S.W.
 King Ranch (Aust.) Pty., Ltd. (Bolinda Vale), 128 William-st., Melbourne.
 King Ranch (Aust.) Pty., Ltd. (Bowral), Retford Park, Bowral, N.S.W.
 King Ranch (Aust.) Pty., Ltd. (Echuca), 128 William-st., Melbourne.
 King Ranch (Aust.) Pty., Ltd. (Risdon), Risdon, Warwick, Q'ld.
 Kingham, R. A., Burlinga, Orange, N.S.W.
 Kirton, J. M., Dunvegan, Tinonee, Taree, N.S.W.
 Kyalla Pty., Ltd., Greenwich Park, Towrang, N.S.W.

LAILDLAW, A. A., The Hill, Ararat, Vic.
 Lambell, A. and W., Pty., Ltd., Weenya, Gulargambone, N.S.W.
 Lamond, V. J., R.M.B. 368, Nowra, N.S.W.
 Langton, T., c/o. Turee Pty., Ltd., Cassilis-rd., Coolah, N.S.W.
 Larmour, F. G., and Sons, Brung Brungle, Wannon, Hamilton, Vic.
 Le Feuvre, F., c/o. Kameruka Estates, Ltd., Bega, N.S.W.
 Leake, D. N. F., P.O. Box 259, Tamworth, N.S.W.
 Lean, D., c/o. Round Hill Pty., Ltd., Round Hill, Culcairn, N.S.W.
 Leitch, A., Estate of, and J. F. Leitch, Tunbridge, Merriwa, N.S.W.
 Leitch, F. and J., Tunbridge, Merriwa, N.S.W.
 Lenehan, W. J., Brewarrana, Narrandera, N.S.W.
 Long, F., Hookstone Farm, Narellan, N.S.W.
 Lord, A. A. and T. W., P.O. Box 80, Junee, N.S.W.
 Lucas, R. L., P.O. Box 131, Maitland, N.S.W.
 Lugsdin, Mrs. D. F., Kooringa, Young, N.S.W.
 Lugsdin Pastoral Co. Pty., Ltd., Kooringa, Young, N.S.W.
 Luke, K. G., Deepfields, Romsey, Vic.
 Lyons, N. G., and Son, Geenobby, Wellington, N.S.W.

McEACHERN, R. L., Ardno, Strathdownie, Vic.
 McFarlane, H. and H., Milly Milly, Young, N.S.W.
 McGrath, L., c/o. Town and Country Lands Pty., Ltd., Myall Creek, Delungra, N.S.W.
 McIntosh Bros., Denbigh, Narellan, N.S.W.
 McIntosh, F. A., Woodside Park, Berry, N.S.W.
 McIntosh, J., and Son Pty., Ltd., Burnwood, Merrigum, Vic.
 McIsaac, D. J., Kelvin Grove, Gulargambone, N.S.W.
 McKay, B. J., Winnabri, Trangle, N.S.W.
 McKenna, J. H., and Son, Kelvin Grove, Tatura, Vic.
 McKenzie, D. G., Benjamin-rd., Mount Kembla, N.S.W.
 McKenzie, Mrs. E. J., and Sons, Spring Valley, Woodford, Vic.
 McLarty, D. S. and M. S., Lone Pine, Burdure Siding, N.S.W.
 McLarty, J. D., Estate of, Silver Pines, Bundure Siding, N.S.W.
 McMaster, H. S., Partnership, Croppa, Warialda, N.S.W.
 McMaster, Miss T., Dalkeith, Cassilis, N.S.W.
 McPhee, A. J., Ulmarra, N.S.W.
 McPhee, H. S., c/o. A. A. Brown, Leaford, Parkville, N.S.W.

INDEX TO EXHIBITORS—Sec. 2—CATTLE (Continued).

McWhirter, G. G., Belowra, Anzac-av., Ryde, N.S.W.
 MACDIARMID, F. M., and Sons, Burra, Queanbeyan, N.S.W.
 Mackinnon, K. G., and Sons, Dandaloo Station, Trangle, N.S.W.
 MADDEN, R. I., Kyber, Boorowa-rd., Cowra, N.S.W.
 Maeranie Pty., Ltd., Mirannie, Singleton, N.S.W.
 Marist Brothers, St. Gregory's College, Campbelltown, N.S.W.
 Marney, W., Burrarang, Pheasant's Nest, Tahmoor, N.S.W.
 Marshall, F. G., Pty., Ltd., Wargandinna, Bugilbone Siding T.P.O., N.S.W.
 Marshall, P., San Fernando, Guntawong-rd., Riverstone, N.S.W.
 Marshall, R. M., Wargandinna, Bugilbone Siding T.P.O., N.S.W.
 May, B. C., c/o. Foxlow Poll Hereford Stud, Foxlow, Bungendore, N.S.W.
 Mayne, W. H. C., and Sons, Gibraltar, Texas, Q'ld.
 Meadowstream College, Toongabbie, N.S.W.
 Merryville Pty., Ltd., Merryville, Murrumbateman, N.S.W.
 Middleton, A. G., Strathkellar, Wangaratta, Vic.
 Milong Pty., Ltd., Olde Milong, Temora-rd., Young, N.S.W.
 Milvain, R. D., and Sons, New Park, Morundah, N.S.W.
 Mitchell, G. H. and M. C., Beemelon, R.M.B. 377, Deniliquin, N.S.W.
 Mitchell, L. P., and Son, Doreen P.O., Vic.
 Mobberley, D. R., Beoley, Acres-rd., Kellyville, N.S.W.
 Moffitt, E. A., Yeoming, Burrier, N.S.W.
 Montgomery, R., c/o. Round Hill Pty., Ltd., Round Hill, Culcairn, N.S.W.
 Moran, L. A., Longlands, Narre Warren, Vic.
 Morrison, P., c/o. Estate of J. D. McLarty, Silver Pines, Bundure Siding, N.S.W.
 Morrow, Mrs. R., Runnymede, Cassilis, N.S.W.
 Moss, L. A., Riversdale, Tumblong, N.S.W.
 Munro, A., c/o. Whitney Pastoral Co. Pty., Ltd., Coombing Park, Carcoar, N.S.W.
 Munro, H. G., Keera, Bingara, N.S.W.
 Mutton, J. T., and Sons, R.M.B. 201, Paterson-rd., Bolwarra, Maitland, N.S.W.

NELSON, S. G., Glenorma Stud, Kangaroo Valley, N.S.W.
 Newstead South Pastoral Co. Pty., Ltd., Newstead South, Elsmore, N.S.W.
 Nivison, F. W., Estate of, Yalgoo, Walcha, N.S.W.
 Norris, R. A., Faversham, Littlehampton, S.A.
 Nydegger, E. M. and Mrs., Glenwood Park, Old Windsor-rd., Parklea, N.S.W.
 Nydegger, Miss T., Glenwood Park, Old Windsor-rd., Parklea, N.S.W.

O'DEA, C., Sunnyside, North Richmond, N.S.W.
 O'Dwyer, E. J., Austral Park, Berry, N.S.W.
 O'Keefe, P. V., Kiltankin, Jasper's Brush, Berry, N.S.W.
 O'Keefe, R. V., Kiltankin, Jasper's Brush, Berry, N.S.W.
 Oaklee Hereford Stud, Glendon Brook, Singleton, N.S.W.
 Officer, Mrs. J. M., Lister, Henty, N.S.W.
 Ormiston, W. L., Croydon, Boggabri, N.S.W.

PALMER, K. P. and Mrs. J. A., Kiehl, Mortlake, Vic.
 Parkman, R., Estate of, South Calabash, Murrumbidgee, N.S.W.
 Peel River Land and Mineral Co., Ltd., Goonoo Goonoo, Tamworth, N.S.W.
 Perry, G. C., Tarcoola, Tarana, N.S.W.
 Phillips, A., and Son, Kentucky, Austral, N.S.W.
 Plain, C. H. A., Sandhurst, Warialda, N.S.W.
 Pockley, G. A., and Pylara Pty., Ltd., Pylara, Tarago, N.S.W.
 Poole, A. B., Llanillo, Jerry's Plains, Singleton, N.S.W.
 Prowse, C. R., P.O. Box 46, Queanbeyan, N.S.W.
 Prowse, J. W., and Sons, P.O. Box 46, Queanbeyan, N.S.W.

RAWSON, S. A., c/o. Brig. G. S. Hurst, Larkhill, Goulburn, N.S.W.
 Ray Bros., Wellington Park, Picton, N.S.W.
 Reid, D. B., P.O. Box 32, Glebe, N.S.W.
 Reid, G. T., Estate of, Narrangullen, Yass, N.S.W.
 Richardson Bros., Tabbagong, Croome Vale, Jamberoo, N.S.W.
 Richardson, J. B., Tabbagong, Croome Vale, Jamberoo, N.S.W.
 Robertson, J. D., Turanville, Scone, N.S.W.
 Robinson, W., and Sons, Hiliandale, Notting Hill, Vic.
 Ross, W. R., Dauntless, Barnawartha, Vic.
 Round Hill Pty., Ltd., Round Hill, Culcairn, N.S.W.
 Rousel, J. H. R., 38/42 Oxford-st., Sydney.
 Rowland, G., c/o. J. E. de Little, South Caramut, Vic.
 Rowlands, P., c/o. A. and W. Lambell Pty., Ltd., Weenya, Gulargambone, N.S.W.
 Rutledge, A. J. and E. M. J., Broughton Vale, Berry, N.S.W.

SALWAY, H. I., AND SON, Wilgo, Cobargo, N.S.W.
 Salway, Mrs. A. E., and Son, Glenraig, Cobargo, N.S.W.
 Sanderson, Mrs. M. J., Currawidgen, Wallah, Narrabri, N.S.W.
 Scott, R. B., and Son, Glen Elgin, Henty, N.S.W.
 Shearer, A. S. R., and Son, Wyoming, Maison Dieu, Singleton, N.S.W.
 Shearer, C. R., Maison Dieu, Singleton, N.S.W.
 Shuttleworth, T., c/o. Brig. G. S. Hurst, Larkhill, Goulburn, N.S.W.
 Simpson, A. W., 342 Castlereagh-rd., Penrith, N.S.W.
 Simpson, B., c/o. P. R. Weidmann, Bridge-st., Muswellbrook, N.S.W.
 Simpson, C. A., c/o. Miss T. McMaster, Dalkeith, Cassilis, N.S.W.
 Simpson, Mrs. F. S., Gunnawarra, Gulargambone, N.S.W.
 Slater, E. H., Ashlin, Candelo, N.S.W.
 Slater, H. J., Crystal Side, Bimbaya, N.S.W.
 Slater, Mrs. E. B. and H. J., Mimossia, Bimbaya, N.S.W.
 Sleigh, J. H., Bayunga, Nagambie, Vic.
 Smith, Miss A., P.O. Box 28, Campbelltown, N.S.W.
 Smith, C. R., Bunberra Park, Dapto, N.S.W.
 Smith, E. V., 11 Jubilee-st., Wahroonga, N.S.W.
 Smith, H. E., P.O. Box 28, Campbelltown, N.S.W.
 Smith, J., c/o. H. Field Pty., Ltd., 11 Loftus-st., Sydney.
 Smithers, F. A., c/o. R. I. Browne, Highbank, Young, N.S.W.

INDEX TO EXHIBITORS—Sec. 2—CATTLE (Continued).

- Snow, F. N., and Sons, Cuppacumbalong, Queanbeyan, N.S.W.
 Sontar, K. W., 807 Forest-rd., Peakhurst, N.S.W.
 Starritt, G., and Son, Kelso Park, NW Mooropna, Vic.
 Stein, V. T., Rockleer, Mulgoa-rd., Penrith, N.S.W.
 Stephens, Dr. F. G., and Son, The Uplands, Terrara-rd., Vermont, Vic.
 Sternbeck, C. P., Glenola, Yarralong, Wyong, N.S.W.
 Stevens, E. K., c/o C. H. A. Plain, Sandhurst, Warialda, N.S.W.
 Stokes, R. N., Lubra Bend, Yarra Glen, Vic.
 Sturgess, H. F., Mirrabooka, Muswellbrook, N.S.W.
 Sydney Sanitarium and Hospital, Fox Valley-rd., Wahroonga, N.S.W.
- TABERNER, A. B.**, Albany-st., Berry, N.S.W.
 Table Top Estate, Table Top, N.S.W.
 Taiping Investments (Aust.) Pty., Ltd., Glen Moan, Willow Tree, N.S.W.
 Tanner, C. O. and H. M., Eyton, Quirindi, N.S.W.
 Tanner, W., and Sons, Chippendale, Willow Tree, N.S.W.
 Taylor, J. S., and Son, P.O. Box 20, Moyhu, Vic.
 Thomas, G. E., Railway and Pauline-sts., Minto, N.S.W.
 Thompson, A. J. and P. M., Meadow Park, Ballarto-rd., Clyde, Vic.
 Thurgar, J. G., c/o T. H. Fleming and Sons, Russley, Aberdeen, N.S.W.
 Timor White Bros., Timor, Murrurundi, N.S.W.
 Touhill, J., c/o New Zealand Loan and Mercantile Agency Co., Ltd., Box 261, G.P.O., Sydney.
 Tout, R., Pty., Ltd., Wambanumba, Young, N.S.W.
 Towarra Partnership, Towarra, Bingara, N.S.W.
 Town and Country Lands Pty., Ltd., Myall Creek, Delungra, N.S.W.
 Trewin, T. R., Currajong, Tallygaroopna, Vic.
 Turee Pty., Ltd., Cassilis-rd., Coolah, N.S.W.
 Turner, H. A., Strong's-rd., Jasper's Brush, Berry, N.S.W.
- URQUHART, B. W.**, c/o Estate of G. T. Reid, Narrangullen, Yass, N.S.W.
- WADDELL, W. AND SON**, Afton, Rob Roy, Inverell, N.S.W.
 Wales, W. B. H., Wilga Plains, Condobolin, N.S.W.
 Walker Bros., Gobabia, Nevertire, N.S.W.
 Walker, J. C., Gobabia, Nevertire, N.S.W.
 Walker, T. B. C., Templemore, Murringo, N.S.W.
 Wallah Pastoral Co. Pty., Ltd., Wallah, Narrabri, N.S.W.
 Wallder, D. S., P.O. Box 81, Ungarie, N.S.W.
 Walsh, M., Jasper's Brush, Berry, N.S.W.
 Want, T. K., Clarenza, South Grafton, N.S.W.
 Ward, S. H., Castlereagh-rd., Castlereagh, N.S.W.
 Weldmann, P. R., Bridge-st., Muswellbrook, N.S.W.
 White, R. K., Partnership, Glen Harben, P.O. Box 23, Murrurundi, N.S.W.
 Whitfeld, A. E., and Sons Pty., Ltd., Ginerol, Bingara, N.S.W.
 Whitney Pastoral Co. Pty., Ltd., Coombing Park, Carcoar, N.S.W.
 Wiggins, G. H., 106 Oak-rd., Kirrawee, N.S.W.
 Willcox, H. T., Memorial-av., Kellyville, N.S.W.
 Williams, A., c/o Ardn Hereford Stud, Strath-downie, Vic.
 Williams, M., Terra, Dubbo, N.S.W.
 Williamson Bros., Lochinver, Carlsbrook, Vic.
 Williamson, J. W., Castle Bend, Bowral, N.S.W.
 Willis, J. A., Widgee Waa, Kangaloon, N.S.W.
 Wilson, J. H., Pty., Ltd., Mount Broughton, Lovelle-st., Moss Vale, N.S.W.
 Wilson, L. M., c/o F. G. Marshall Pty., Ltd., Wargandinna, Bugilbone Siding T.P.O., N.S.W.
 Wilson, Mrs. W. J. R., Roseneath, Mount William, Lancefield, Vic.
 Wood, W. D., Stroud Road, N.S.W.
 Woods, S., Broker-st., Russell Vale, N.S.W.
 Worthington, H. F., Burragorang, Woodend, Vic.
 Wright, Miss E. P., Benama, Quirindi, N.S.W.
 Wright, K. P., and Son, Lomani, Quirindi, N.S.W.
 Wright, Mrs. N. P., Bickham, Blandford, N.S.W.
 Wright, P. A., and Sons Pty., Ltd., Wallamumbi, Armidale, N.S.W.
- YOUNG, C. A. N.**, Tantitha, Bundaberg, Q'ld.

Section 3 — DAIRY GOATS

Judge:
 Miss G. F. Macdonald,
 Denham Court,
 Ingleburn, N.S.W.

Stewards:
 B. H. Pottle (Chief)
 Dr. H. G. Belschner
 (Paraders' Selector)
 J. Darling
 W. L. Arnold
 S. E. J. Higgins
 P. P. Stauner

PENALTY—NON-EXHIBITION OF DAIRY GOATS.

In order to prevent the non-exhibition of animals which have been entered for the Show, thus causing unnecessary preparation, expense, and disarrangement of the Show Yard, any person making any entry will be subject to a fine of £1 for each entry of goats not exhibited, unless a certificate under the hand of exhibitor or his authorised agent be lodged with the Director of the Society before the day of Exhibition, to the effect that such non-exhibition is caused either by (1) the death of the animal or animals; or (2) contagious or infectious disease (confirmed by the explanatory certificate of a veterinary surgeon); or (3) by its becoming ineligible for the class in which it has been entered, or other reasonable cause. The non-payment of such fines to debar all persons owing them from exhibiting at future exhibitions of the Society.

EXHIBITION PERIOD.

Exhibits are required to be on the Showground on Monday, 11th April, and must remain on exhibition until midnight, Monday, 18th April.

JUDGING DAY.

Dairy Goats will be judged at 9 a.m., Wednesday, 13th April.

DAIRY GOAT PARADERS' COMPETITIONS.

See Classes 24 and 25.

GENERAL REGULATION No. 67.

If a judge shall consider that any exhibit does not possess sufficient merit to deserve a prize in the class in which the exhibit is presented for judging the prize shall not be awarded.

SPECIAL DAIRY GOAT REGULATIONS.

Exhibitors are reminded that the Society's General Regulations apply to all sections of the Show and that the Special Regulations hereunder set out which apply to this section only are merely supplementary to the General Regulations.

Dairy Goats must be registered in a Herd Book recognised by the Royal Agricultural Society of N.S.W., and proof of registration must accompany all entries for the Show. For particulars of the Goat Breeders' Society of Australia, apply to the Secretary, F. H. Berryman, Endeavour House, 53 Macquarie Place, Sydney; H. T. C. Woodfull, Secretary, Victorian Branch, Royal Show Grounds, Epsom-rd., Ascot Vale, Melbourne; R. H. Sedgman, Secretary, South Australian Branch, 7 Pirie-st., Adelaide; J. B. Marshall, Secretary, Western Australian Branch, 239-243 Adelaide Terrace, Perth.

The age of all Dairy Goats to be calculated from the birth date shown on the kid record and or registration form up to the official Judging day, Wednesday, 13th April.

All Does will be milked dry, commencing at 5 p.m., Tuesday, 12th April, when an inspection will be made. The exhibitor or his representative to be present when the Does are being stripped out. Any Doe which in the opinion of the steward is carrying excessive milk shall be debarred from competition. Should the judge require any Doe to be milked out before making his award, same shall be done.

Any doe, entered as dry, if in milk at the time of the competition, may compete as a wet doe, and vice versa.

All dairy goats shall be fed and attended to by the exhibitor while the goat remains on the Showground.

In awarding the Championship, the first prize winner in each class of the relative sub-section shall be eligible to compete.

In awarding the Reserve Championship, the first prize winner in each class of the relative sub-section, other than the exhibit to which the Championship has been awarded, shall be eligible to compete together with the second prize winner in the class in which the Champion was awarded first prize.

In awarding the Junior Championship, the first prize winner in each class in the relative sub-section shall be eligible to compete, provided that no exhibit shall be eligible to compete for the Junior Championship if it is over the age of two years and, in the case of a Saanen, if it is not a maiden.

In awarding the Reserve Junior Championship, the first prize winner in each class in the relative sub-section, other than the exhibit to which the Junior Championship has been awarded shall be eligible to compete together with the second prize winner in the class from which the Junior Champion was drawn, provided that no exhibit shall be eligible to compete for the Reserve Junior Championship if it is over the age of two years and, in the case of a Saanen, if it is not a maiden.

If a Champion or Reserve Champion shall be disqualified or shall be found to be unqualified to compete in the class for which it was entered, or to compete for the Championship or Junior Championship then the Championship or Junior Championship shall be awarded to the animal which was awarded the Reserve Championship or Reserve Junior Championship.

In all classes where only two or three prizes are offered, Very Highly Commended, Highly Commended, and Commended cards may be recommended at the discretion of the judge.

RAILWAY CERTIFICATES.

Certificates granting reduced rail carriage of goats, returning to the station they were trucked from must be obtained at the Superintendent's office. These certificates must be obtained before the goats leave the ground and must be presented at the time of consigning. OTHERWISE FULL TRAINAGE WILL BE CHARGED. A concession rail certificate will not be issued unless the exhibit is returned to the station whence it was trucked within four weeks of the date of the forward journey.

DATES OF BIRTH FOR CLASSES RESTRICTED BY AGE.

Stated hereunder is an explanation regarding classes which restrict the eligibility of an exhibit by the fact of its age. The dates shown within the parentheses are those on, or between which, the exhibit must be born to enable it to compete in the class referred to immediately preceding the parentheses.

Over 5 years (before 13th April, 1955). Over 4 years (before 13th April, 1956). Over 3 years and not over 4 years (13th April, 1955—12th April, 1956). Not over 4 years (on or after 13th April, 1956). Over 2 years and not over 3 years (13th April, 1956—12th April, 1957). Not over 3 years (on or after 13th April, 1957). Over 2 years and not over 3 years (13th April, 1957—12th April, 1958). Over 2 years (before 13th April, 1958). Not over 2 years (on or after 13th April, 1958). Over 17 months and not over 2 years (13th April—12th November, 1958). Over 12 months and not over 2 years (13th April, 1958—12th April, 1959). Over 12 months and not over 17 months (13th November, 1958—12th April, 1959). Not over 12 months (on or after 13th April, 1959). Over 7 months and not over 12 months (13th April—12th September, 1959). Over 5 months and not over 7 months (12th September—12th November, 1959). Not over 5 months (on or after 12th November, 1959).